

A01	ALUMINIUM FRAMED WINDOWS AND DOORS 'MONUMENT' - COMMERCIAL SECTION (REFER TO BASIX)
F01	TIMBER FASCIA AND BARGE CAPPING - DULUX MONUMENT PAINT FINISH
GD1	ALUMINIUM POWDERCOATED AUTOMATIC PANEL LIFT GARAGE DOOR
P01	PANELIFT GARAGE DOOR (AUTOMATIC) TO MATCH EXTERNAL WALL COLOUR OR AS SELECTED
R01	COLORBOND CUSTOM ORB ROOF & WALL CLADDING TO MANUFACTURERS SPECIFICATIONS - 'MONUMENT' MATT FINISH
R02	COLORBOND CUSTOM ORB ROOF & WALL CLADDING TO MANUFACTURERS SPECIFICATIONS - 'MONUMENT' MATT FINISH
ST1	STONE WALL FACING ECO OUTDOOR - 30-50MM WITH CORNER PIECES (INTERNAL & EXTERNAL)
T01	DECOWOOD TIMBER LOOK CLADDING TO TIMBER AND STEEL FRAME
W01	RENDERED AND PAINTED MASONRY WALL (E.G. CONCRETE, BLOCK OR BRICK) - DULUX SILKWORT
W02	JAMES HARDIE FC CLADDING INSTALLED TO MANUFACTURERS DETAILS WITH TIMBER BATTENS 'SILKWORT' PAINT FINISH

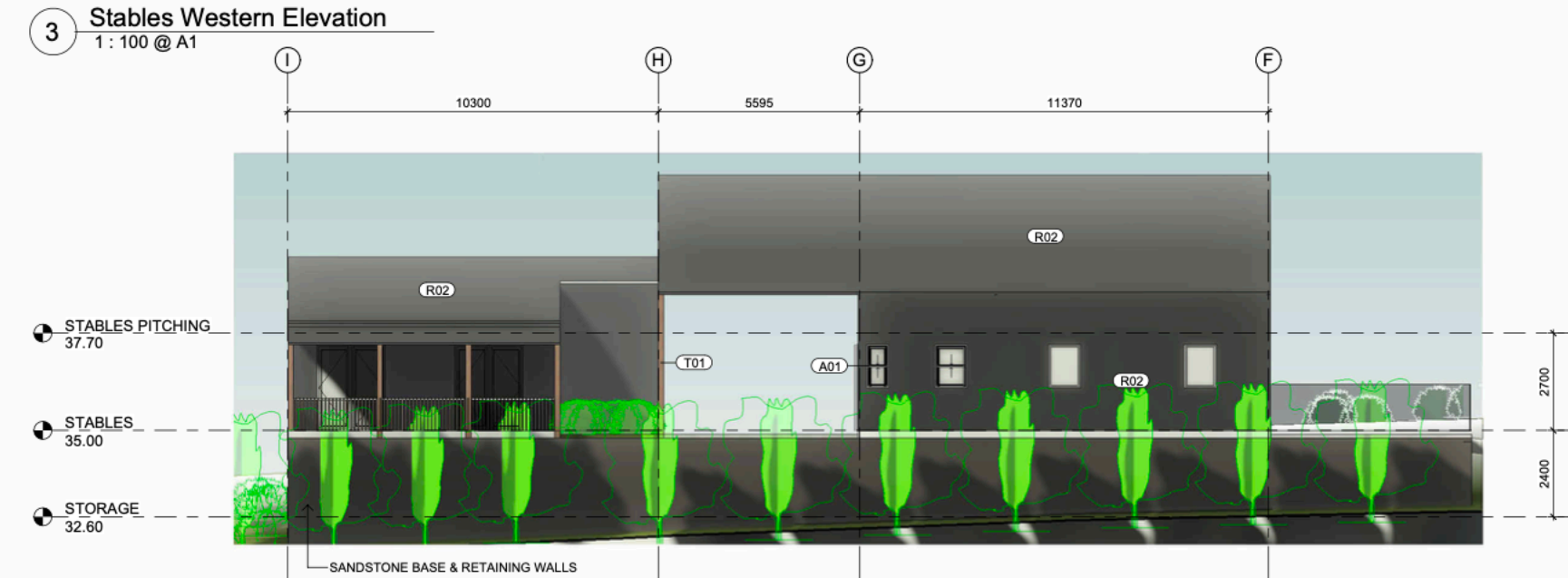

BASIX COMMITMENTS:
THE BUILDER AND/OR OWNER MUST ENSURE THAT ALL CONSTRUCTION IS DONE IN ACCORDANCE WITH THE SPECIFICATIONS LISTED IN THE CURRENT BASIX AND/OR NATHERS CERTIFICATES.



NOT FOR CONSTRUCTION

<p>Notes</p> <p>1. Copyright Slater Architects. This drawing is the property of Slater Architects and copyright are reserved by Slater Architects. The drawings are issued on the condition it is not occupied, reproduced, related or disclosed to unauthorised persons without prior written consent. 2. Do not scale off this drawing. Use dimensioned values only and verify dimensions on site prior to construction. Report any inconsistencies to Slater Architects. 3. Any variation to the drawing requires approval from Slater Architects. 4. All work to be in accordance with Building Code of Australia, Australian Standards, Statutory Regulations and Local Authority requirements. These codes will take precedence over these drawings. 5. All shop drawings to be submitted and sanctioned by Slater Architects as agreed. 6. Contractor to liaise with third party suppliers, electrical contractors and plumbing contractors as required to confirm exact measurements and requirements for fixtures, fittings and lighting coordination.</p>	<p>Status</p> <p style="font-size: 2em; text-align: center;">DA ISSUE</p>	<p>Amendments</p> <table border="1"> <thead> <tr> <th>No</th> <th>Date</th> <th>Description</th> <th>By</th> </tr> </thead> <tbody> <tr> <td>6</td> <td>22.02.2024</td> <td>ISSUED FOR DA</td> <td>DS</td> </tr> <tr> <td>5</td> <td>30.01.2024</td> <td>CLIENT REVISIONS</td> <td>DS</td> </tr> <tr> <td>4</td> <td>06.10.2023</td> <td>CLIENT REVISIONS</td> <td>DS</td> </tr> <tr> <td>3</td> <td>29.09.2023</td> <td>ISSUED TO CONSULTANTS</td> <td>DS</td> </tr> <tr> <td>2</td> <td>22.09.2023</td> <td>CLIENT REVISIONS</td> <td>DS</td> </tr> <tr> <td>1</td> <td>07.09.2023</td> <td>UPDATED FOR DESIGN DEVELOPMENT</td> <td>DS</td> </tr> </tbody> </table>	No	Date	Description	By	6	22.02.2024	ISSUED FOR DA	DS	5	30.01.2024	CLIENT REVISIONS	DS	4	06.10.2023	CLIENT REVISIONS	DS	3	29.09.2023	ISSUED TO CONSULTANTS	DS	2	22.09.2023	CLIENT REVISIONS	DS	1	07.09.2023	UPDATED FOR DESIGN DEVELOPMENT	DS	<p>Client</p> <p>KELLIE BRAHAMS</p> <p>Project</p> <p>PROPOSED NEW RESIDENCE, STUDIO & STABLES</p> <p>LOT 25, DP1976 CLYDE ROAD, HOLGATE NSW 2250</p>	<p>SLATER ARCHITECTS</p> <p>P.O. Box 552 Terrigal, NSW 2260 Suite 7, 257-259 The Central Coast Highway, Erina, NSW 2250 ph: 02 4365 4458 fax: 02 4365 2856 email: info@slaterarchitects.com.au Catherine Slater - Registered Architect No. 7153 Plan2000 Pty Ltd Trading as Slater Architects ABN 24001 854 292</p>	<p>North</p> <p>Drawing Title</p> <p>STABLE & STUDIO ELEVATIONS</p> <table border="1"> <thead> <tr> <th>A1 Scale</th> <th>A3 Scale</th> <th>Design</th> <th>Drawn</th> </tr> </thead> <tbody> <tr> <td>1 : 100</td> <td>HALF A1 SCALE</td> <td>C.S</td> <td>DS</td> </tr> </tbody> </table> <table border="1"> <thead> <tr> <th>Project No</th> <th>Drawing No</th> <th>Revision</th> </tr> </thead> <tbody> <tr> <td>14846</td> <td>DA201</td> <td>6</td> </tr> </tbody> </table>	A1 Scale	A3 Scale	Design	Drawn	1 : 100	HALF A1 SCALE	C.S	DS	Project No	Drawing No	Revision	14846	DA201	6
			No	Date	Description	By																																									
6	22.02.2024	ISSUED FOR DA	DS																																												
5	30.01.2024	CLIENT REVISIONS	DS																																												
4	06.10.2023	CLIENT REVISIONS	DS																																												
3	29.09.2023	ISSUED TO CONSULTANTS	DS																																												
2	22.09.2023	CLIENT REVISIONS	DS																																												
1	07.09.2023	UPDATED FOR DESIGN DEVELOPMENT	DS																																												
A1 Scale	A3 Scale	Design	Drawn																																												
1 : 100	HALF A1 SCALE	C.S	DS																																												
Project No	Drawing No	Revision																																													
14846	DA201	6																																													
<p>C:\Dave\Slater Files\Drawings\14846 Clyde\14846_DA-RV4.rvt 25/03/2024 2:48:17 PM</p>																																															