



FLOORPLAN
SCALE 1:100



REFER TO CONSTRUCTION DRAWING FOR SLAB/FOOTING LAYOUT

OPENING SCHEDULE				
MARK	TYPE	HEIGHT	WIDTH	DESCRIPTION
D0-1	ROLLER DOOR	3080	3300	COLORBOND® STRAMIT RAD A - ROLLER DOOR
D2	PA DOOR	2040	820	COLORBOND® PERSONAL ACCESS DOOR

All Sheds 29 Drummond Road Shepparton, 3630 P: 5822 2133 F: 5821 7772	 	client	Jenny Walker	
		project	Proposed Garage: Enduro 6 Yarramundi Ct Murchison, VIC, 3610	
Copyright © 2019 by A-Line Building Systems Pty Ltd. <small>The concepts and information contained in this document are the intellectual property of A-Line Building Systems Pty Ltd. Use or copying of the document in whole or in part without written permission of A-Line Building Systems Pty Ltd constitutes an infringement of copyright</small>		Drawing Name	Floor Plan	
		Project Number	ASFS - 16908A - 1	Drawing Number
		Drawn		Date
				15/01/2024
		All Dimensions In Millimetres U.N.O.		Sheet Size
		Scale	1:100	9Lx8Wx3.6H 12.5" 2bays A4

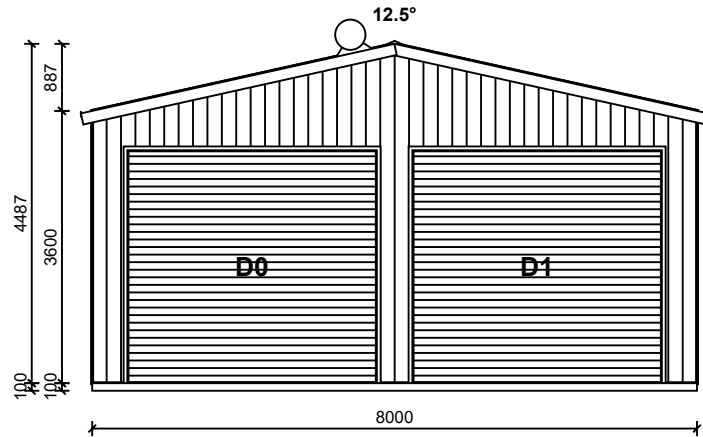

1. FRONT ELEVATION
SCALE 1:100

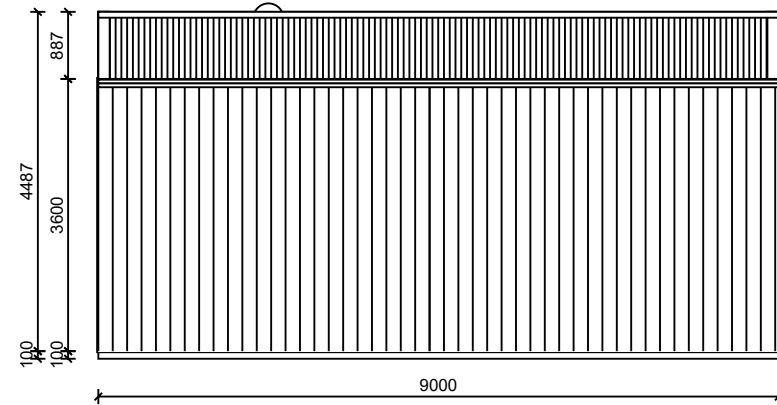

2. RIGHT ELEVATION
SCALE 1:100

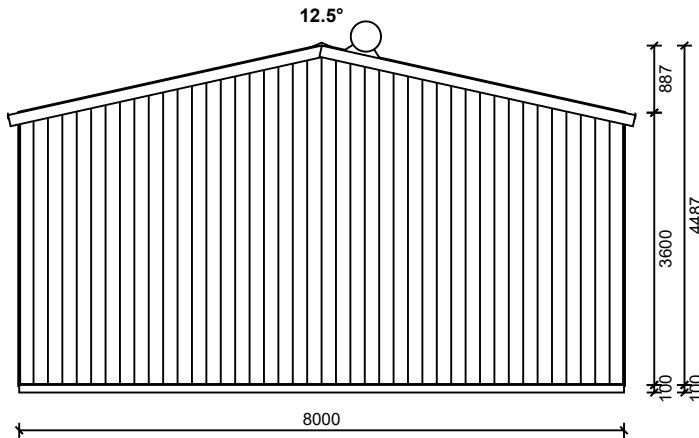

3. REAR ELEVATION
SCALE 1:100

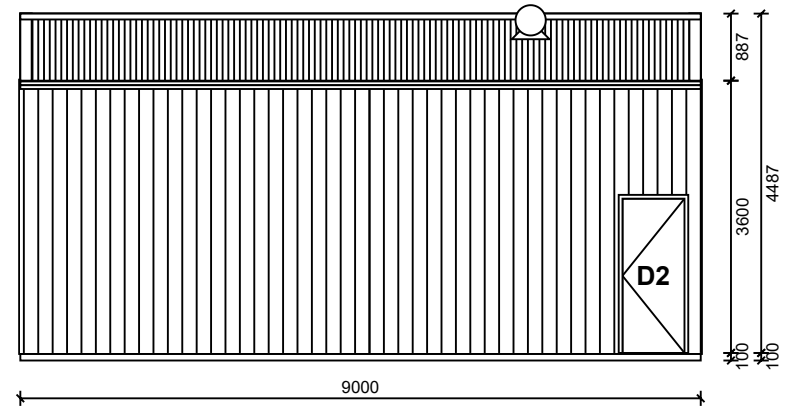

4. LEFT ELEVATION
SCALE 1:100

REFER TO CONSTRUCTION DRAWING FOR SLAB/FOOTING LAYOUT

OPENING SCHEDULE

MARK	TYPE	HEIGHT	WIDTH	DESCRIPTION
D0-1	ROLLER DOOR	3080	3300	COLORBOND® STRAMIT RAD A - ROLLER DOOR
D2	PA DOOR	2040	820	COLORBOND® PERSONAL ACCESS DOOR

All Sheds

29 Drummond Road
Shepparton, 3630
P: 5822 2133
F: 5821 7772



client: Jenny Walker
project: Proposed Garage: Enduro
6 Yarramundi Ct
Murchison, VIC, 3610

Drawing Name: Elevations

Project Number: ASFS - 16908A - 1

Drawing Number:

Rev:

Drawn:

Date: 15/01/2024

Copyright © 2019 by A-Line Building Systems Pty Ltd.
The concepts and information contained in this document are the intellectual property of A-Line Building Systems Pty Ltd. Use or copying of the document in whole or in part without written permission of A-Line Building Systems Pty Ltd constitutes an infringement of copyright

All Dimensions In Millimetres U.N.O.

Sheet Size

Scale: 1:100

Sheet: 9Lx8Wx3.6H|12.5°|2bays

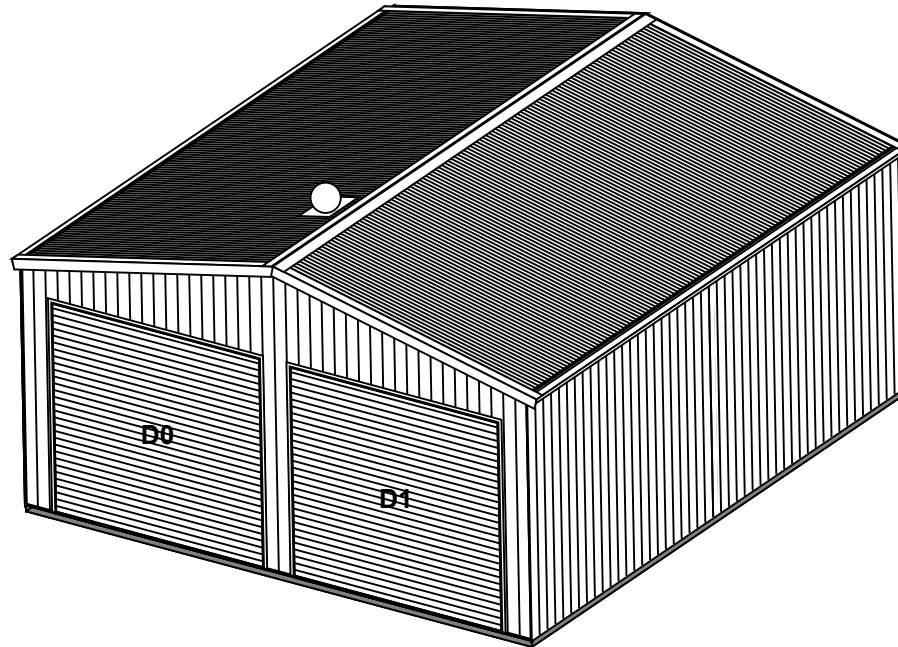

A4



FRONT RIGHT ELEVATION
SCALE 1:100

- COLORBOND® VEE RIDGE CAPPING
- COLORBOND® 0.47 TCT CORRUGATED ROOF CLADDING
- COLORBOND® GARAGE BARGE FLASHING
- COLORBOND® QUAD 115 EAVE GUTTER
- WHITE UPVC 90D DOWNPIPE
- COLORBOND® 0.47 TCT MONOCLAD WALL CLADDING
- COLORBOND® CORNER FLASHING

REFER TO CONSTRUCTION DRAWING FOR SLAB/FOOTING LAYOUT

All Sheds 29 Drummond Road Shepparton, 3630 P: 5822 2133 F: 5821 7772		 		client Jenny Walker project Proposed Garage: Enduro 6 Yarramundi Ct Murchison, VIC, 3610	
Drawing Name: ISO		Project Number: ASFS - 16908A - 1		Drawing Number:	
Drawn:		Date: 15/01/2024		Rev:	
Copyright © 2019 by A-Line Building Systems Pty Ltd. <small>The concepts and information contained in this document are the intellectual property of A-Line Building Systems Pty Ltd. Use or copying of the document in whole or in part without written permission of A-Line Building Systems Pty Ltd constitutes an infringement of copyright</small>				All Dimensions In Millimetres U.N.O.	
Scale: 1:100				Sheet Size A4	

OPENING SCHEDULE

MARK	TYPE	HEIGHT	WIDTH	DESCRIPTION
D0-1	ROLLER DOOR	3080	3300	COLORBOND® STRAMIT RAD A - ROLLER DOOR
D2	PA DOOR	2040	820	COLORBOND® PERSONAL ACCESS DOOR

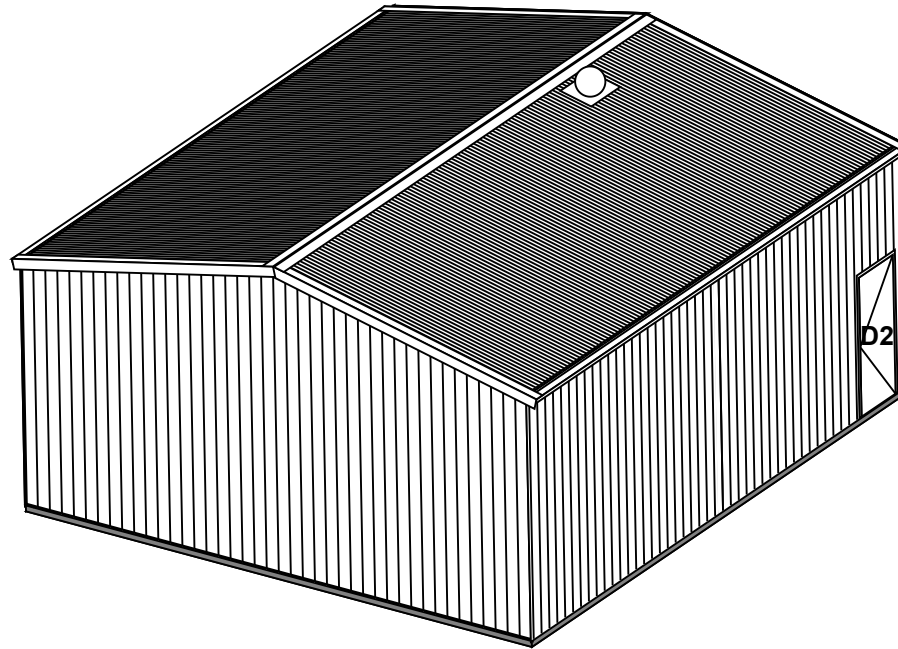

REAR LEFT ELEVATION
SCALE 1:100

- COLORBOND® VEE RIDGE CAPPING
- COLORBOND® 0.47 TCT CORRUGATED ROOF CLADDING
- COLORBOND® GARAGE BARGE FLASHING
- COLORBOND® QUAD 115 EAVE GUTTER
- WHITE UPVC 90D DOWNPIPE
- COLORBOND® 0.47 TCT MONOCLAD WALL CLADDING
- COLORBOND® CORNER FLASHING

REFER TO CONSTRUCTION DRAWING FOR SLAB/FOOTING LAYOUT

All Sheds

29 Drummond Road
Shepparton, 3630
P: 5822 2133
F: 5821 7772



client Jenny Walker
project Proposed Garage: Enduro
6 Yarramundi Ct
Murchison, VIC, 3610

Drawing Name: ISO		Date: 15/01/2024	
Project Number: ASFS - 16908A - 1	Drawing Number:	Rev:	
Scale: 1:100			Sheet Size: A4

OPENING SCHEDULE

MARK	TYPE	HEIGHT	WIDTH	DESCRIPTION
D0-1	ROLLER DOOR	3080	3300	COLORBOND® STRAMIT RAD A - ROLLER DOOR
D2	PA DOOR	2040	820	COLORBOND® PERSONAL ACCESS DOOR

Copyright © 2019 by A-Line Building Systems Pty Ltd.
The concepts and information contained in this document are the intellectual property of A-Line Building Systems Pty Ltd. Use or copying of the document in whole or in part without written permission of A-Line Building Systems Pty Ltd constitutes an infringement of copyright

All Dimensions In Millimetres U.N.O.
9Lx8Wx3.6H|12.5"|2bays