

**OPTION ITEMS LIST:**

- 1 x PA Door
- 1 x Light Reg A & B (650/37) K/K Lock 820 Wide
- Lock 820 Wide
- 2 x Roller Doors
- 2 x H2600xW2800 - A Curtain
- (E1) 1 x Eng - Certificate (WA) - Enduro

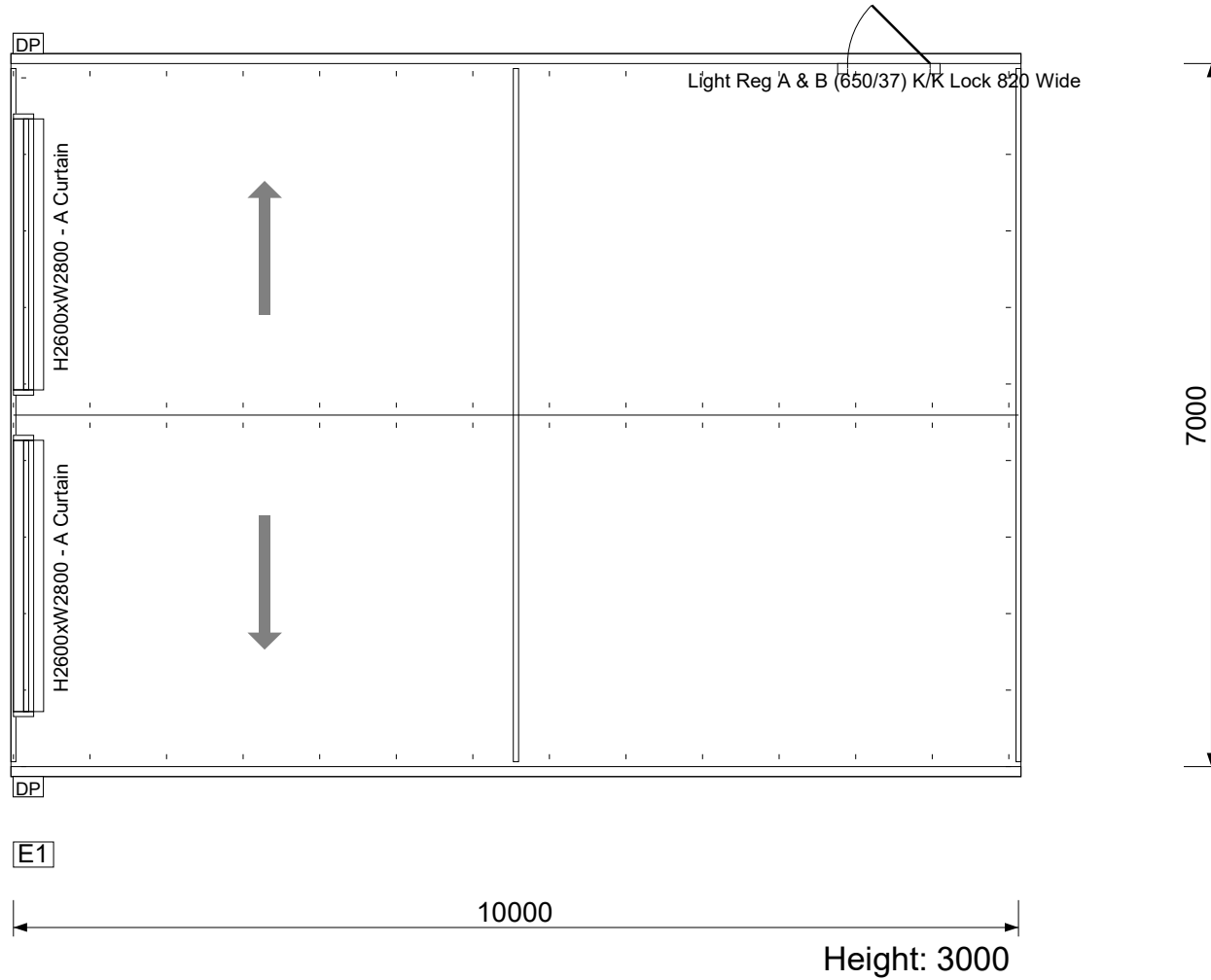

Company: CASTLEROCK BUILDING CONTRACTORS  
 Address: PO Box 503  
 Phone: 0402 125 611  
 Email: info@castlerocksheds.com



CLIENT NAME: **Scott Williams**  
 SITE ADDRESS:  
 23 Imperial Ridge  
 Chittering, WA, PC: 6084

**CLIENT SIGNATURE:**

.....

TITLE: <b>Plan View</b>		
QUOTE No: <b>CRKBE41793</b>	SCALE: NTS	REV. A
DATE: 17/10/2024	PAGES: 1 of 2	

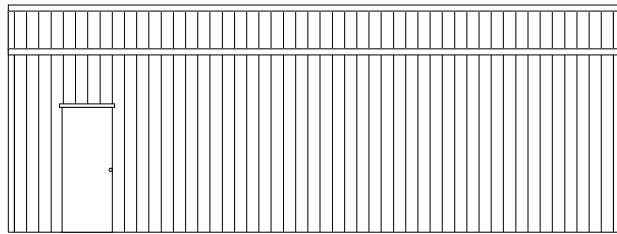

10000

Back

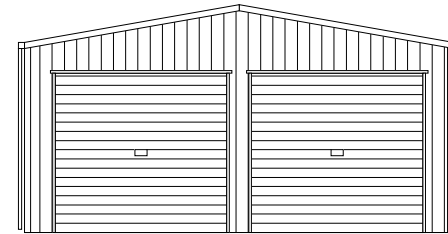

7000

3000  
3617

Left

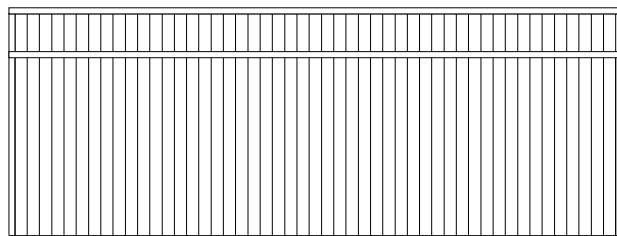

10000

Front

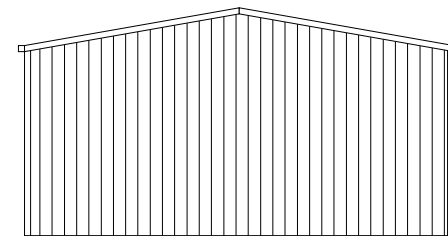

7000

3000  
3617

Right

Company: CASTLEROCK BUILDING CONTRACTORS  
 Address: PO Box 503  
 Phone: 0402 125 611  
 Email: info@castlerocksheds.com



CLIENT NAME: **Scott Williams**  
 SITE ADDRESS:  
 23 Imperial Ridge  
 Chittering, WA, PC: 6084

**CLIENT SIGNATURE:**

.....

TITLE: <b>Elevations View</b>		
QUOTE No: <b>CRKBE41793</b>	SCALE: NTS	REV. A
DATE: 17/10/2024	PAGES: 2 of 2	