

PLAN POST PLATE DETAIL
1:20

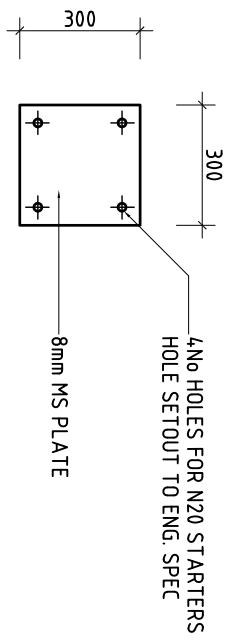

FOOTING BASE PLATE DETAIL
1:20

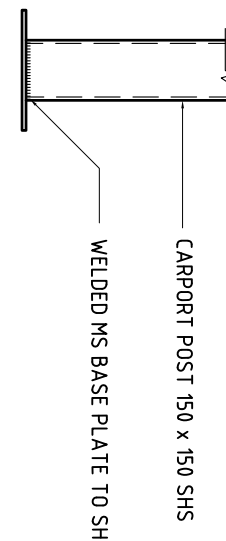

POST PLATE DETAIL
1:20

MASS CONCRETE FOOTING
FOR BASE PLATES TO BE ATTACHED TO

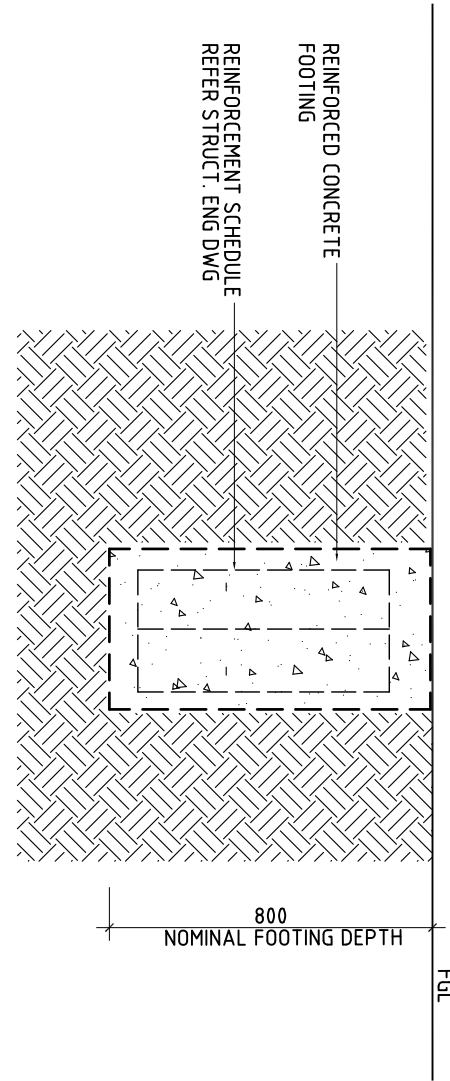

OPTION A FOOTING DETAIL
1:20

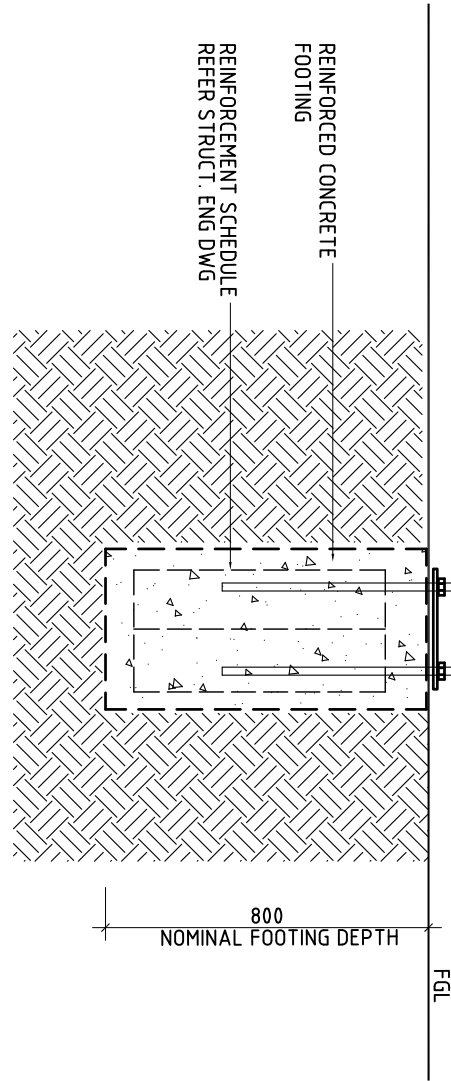

OPTION B FOOTING BASE PLATE DETAIL
1:20

This document issues in 1:1 figured dimensions to be taken in preference to scaling. All dimensions are in millimeters, except levels and drawings to 1:20 scale. The contractor is to check all dimensions on site prior to commencing any work of making of shop drawings, and seek instructions if any discrepancies are found.

REVISION	NAME	SIGNATURE	DATE
DESIGN	J.DRURY		
CHECKED	J.DRURY		
APPROVED	J.DRURY		

REV.	DATE	DESCRIPTION	APP.	REV.

Drawing Path:	
C:\	

environmental	visitors
---------------	----------

12 QUINN ST O'CONNOR ACT 2602	12 QUINN ST O'CONNOR ACT 2602
-------------------------------	-------------------------------

Project Title:	PROPOSED CARPORT BLOCK 9 SECTION 36 12 QUINN STREET OCONNOR
Client:	KWESTAWAY J DRURY

Drawing Name:	CONSTRUCTION DETAILS
Status:	D/A
Scale:	1:20
Plot Date:	28/06/24
Drawing Number:	WD-A-501
Job Number:	010-24
Issue:	A