

PROPOSED ALTERATIONS AND ADDITIONS, AND SUEDE AT No 7 PALM VALLEY RD TUMBI-UMBI NSW

JOB NO	21/27
DATE	21/27
PROJECT NO	02A

SOUTH/EAST ELEVATION

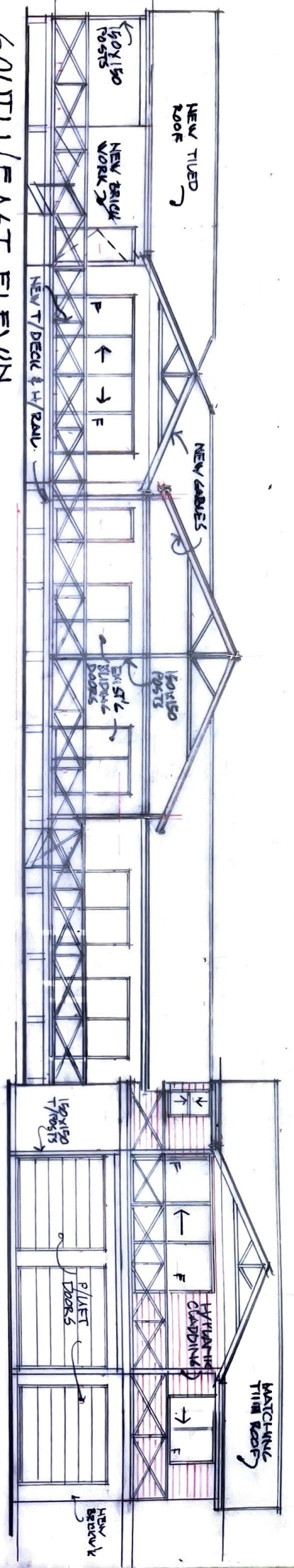

NORTH/WEST ELEVATION



NORTH/EAST ELEVATION

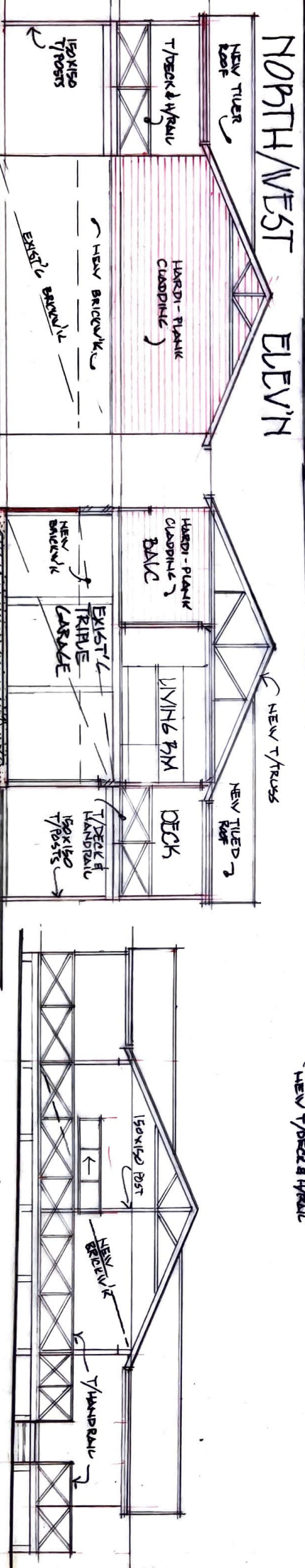

SECTION A

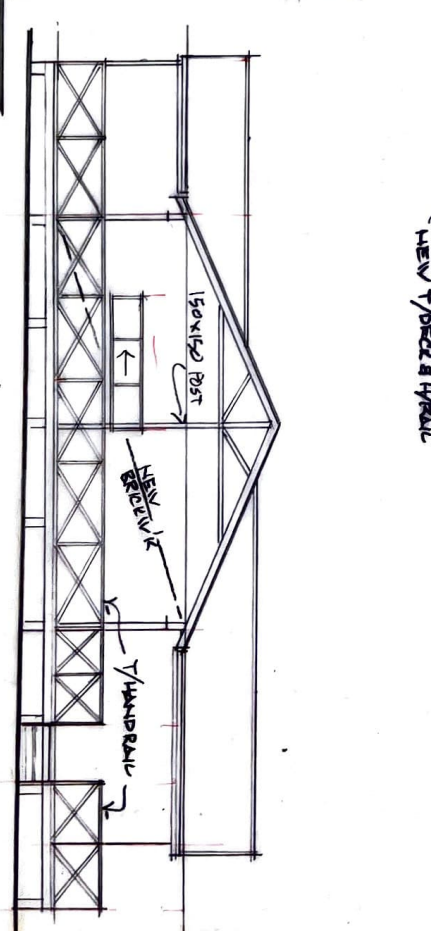

SOUTH/WEST ELEVATION