

**DRAFT**

**PROPOSED:- CARPORT**

**FOR:- C. SPENCER & E. CHRISTEN**

**AT:- 30 THOMPSON ST  
ZILLMERE**

**R.P.D.:- LOT 1  
on RP 83289  
AREA = 615m<sup>2</sup>**

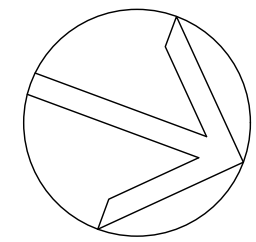

NOTE  
ALL CONSTRUCTION TO COMPLY WITH THE REQUIREMENTS OF THE BUILDING CODE OF AUSTRALIA AND THE BUILDING ACT 1975 - 1991.

ALL DIMENSIONS TO BE VERIFIED ON SITE BEFORE WORK COMMENCES. WRITTEN DIMENSIONS TAKE PREFERENCE OVER SCALED DIMENSIONS

ALL EARTHWORKS SHALL COMPLY WITH THE REQUIREMENTS OF PART 4 OF THE STANDARD BUILDING REGULATIONS 1993 AS APPLICABLE.

TERMITE PROTECTION TO BE IN ACCORDANCE WITH AS 3660

TIMBER SUPPLIER TO PROVIDE FORM 15 FOR THE DESIGN OF TIMBER MEMBERS AND TIMBER ENGINEERED PRODUCTS

FORM 15 REQUIRED FROM LICENSED ELECTRICIAN FOR SMOKE ALARMS TO INSTALLED AND INTER-CONNECTED TO COMPLY WITH NCC 3.7.2. & ALL ELECTRICAL WORK

WIND RATING OF N2

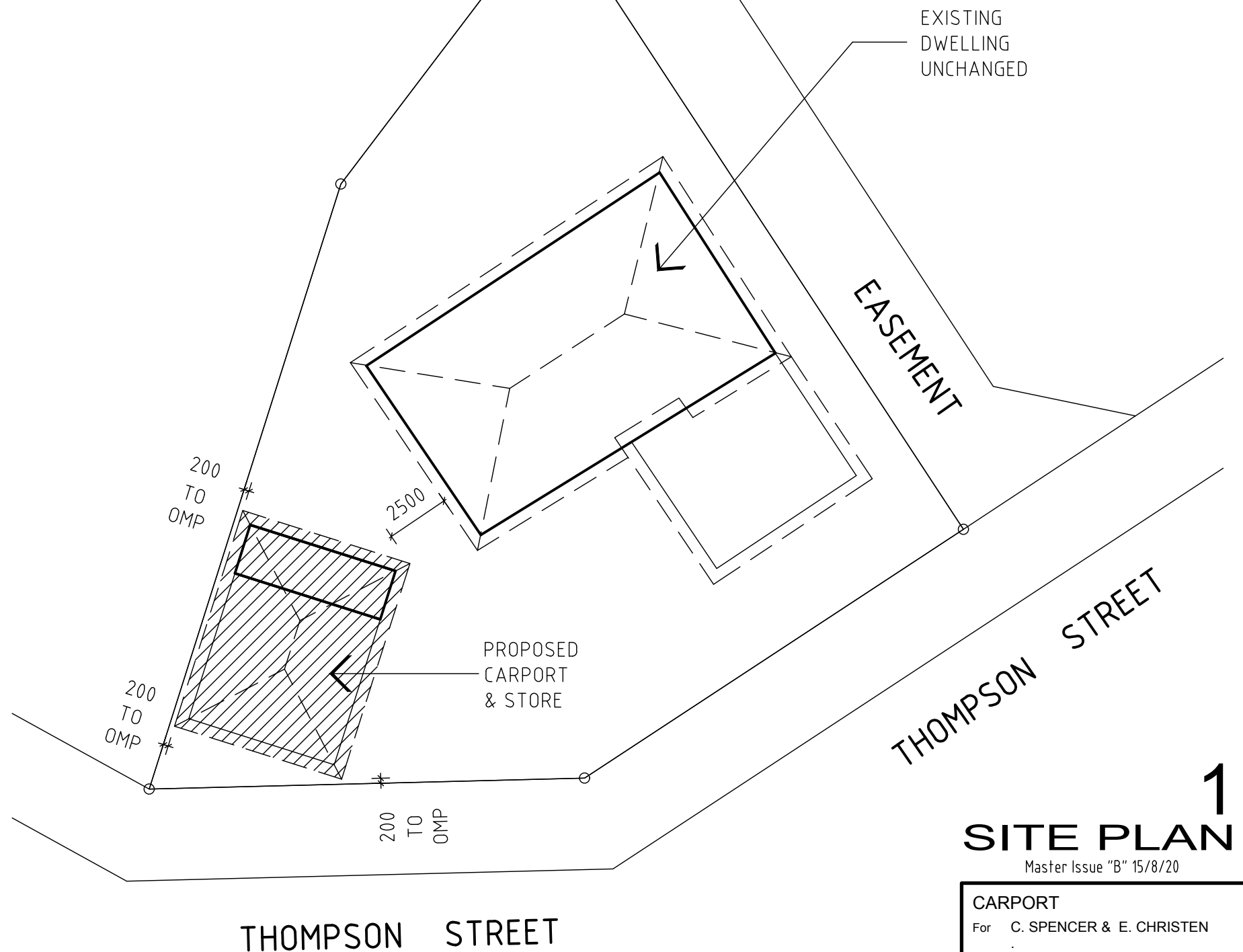

**1**  
**SITE PLAN**  
Master Issue "B" 15/8/20

**CARPORT**  
For C. SPENCER & E. CHRISTEN  
At 30 THOMPSON ST  
ZILLMERE  
DRAWN BY:- J. TYRRELL QBCC # 65622  
Scale 1:200 Date AUG 20

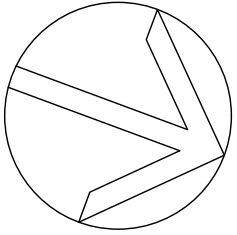

DEMOLISH  
EXISTING  
CARPORT

EXISTING  
LOWEST  
DWELLING

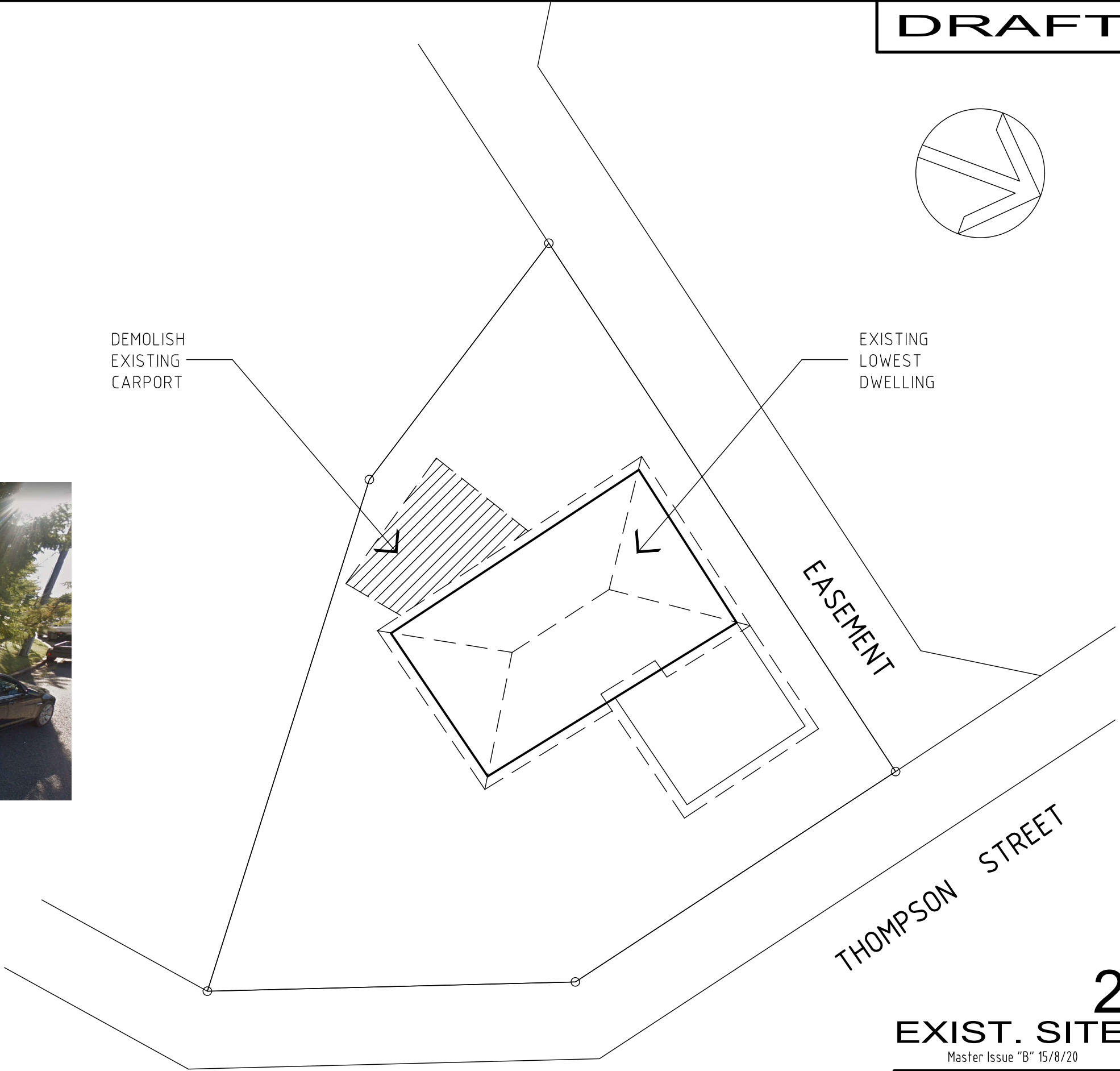

THOMPSON STREET

THOMPSON STREET

**2**  
**EXIST. SITE**  
Master Issue "B" 15/8/20

**CARPORT**  
For C. SPENCER & E. CHRISTEN  
At 30 THOMPSON ST  
ZILLMERE  
DRAWN BY:- J. TYRRELL      QBCC # 65622  
Scale 1:200                      Date AUG 20

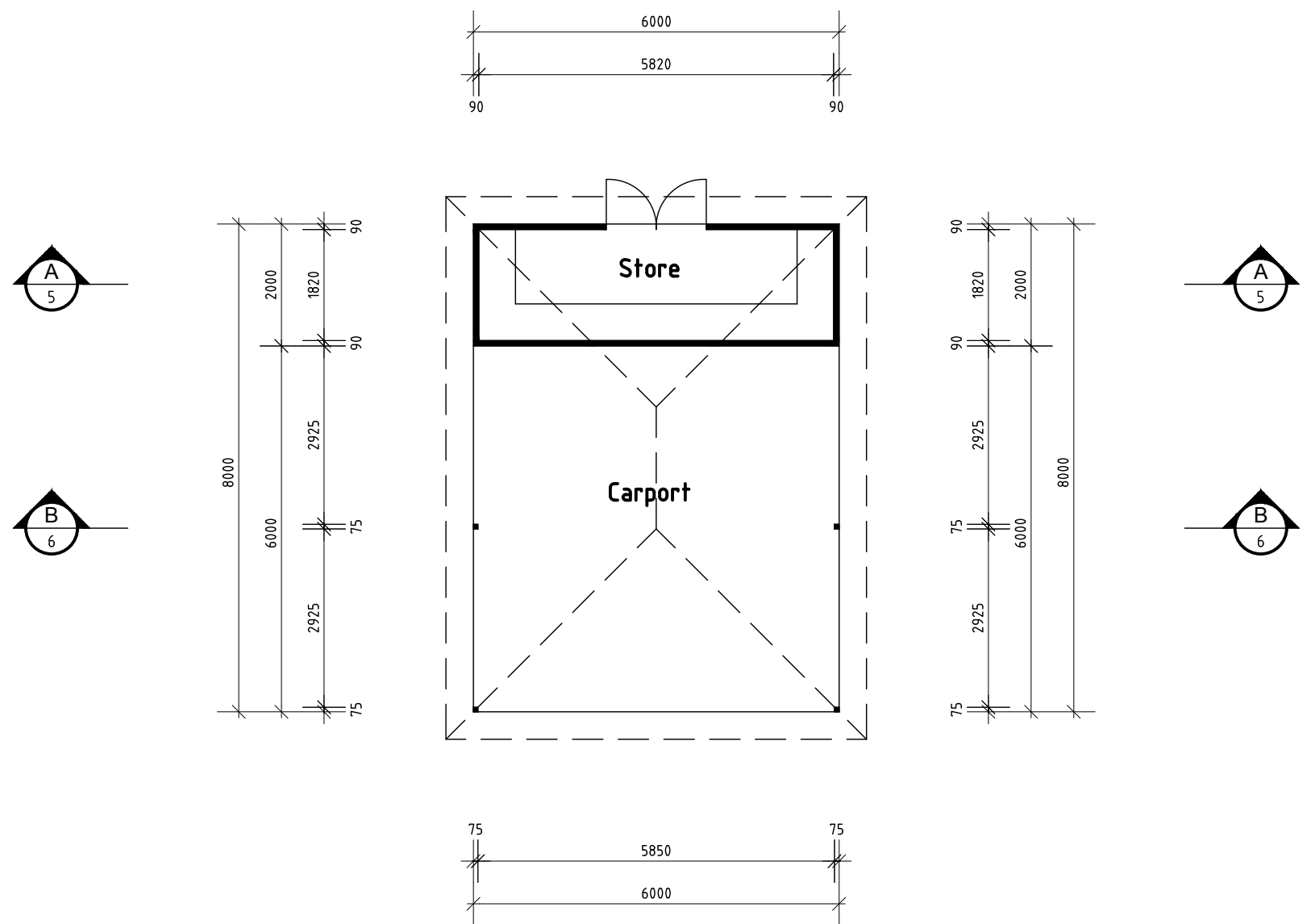

EXIST. FLOOR PLAN

Master Issue "B" 15/8/20

**CARPORT**  
For C. SPENCER & E. CHRISTEN  
At 30 THOMPSON ST  
ZILLMERE  
DRAWN BY:- J. TYRRELL      QBCC # 65622  
Scale 1:100                      Date AUG 20

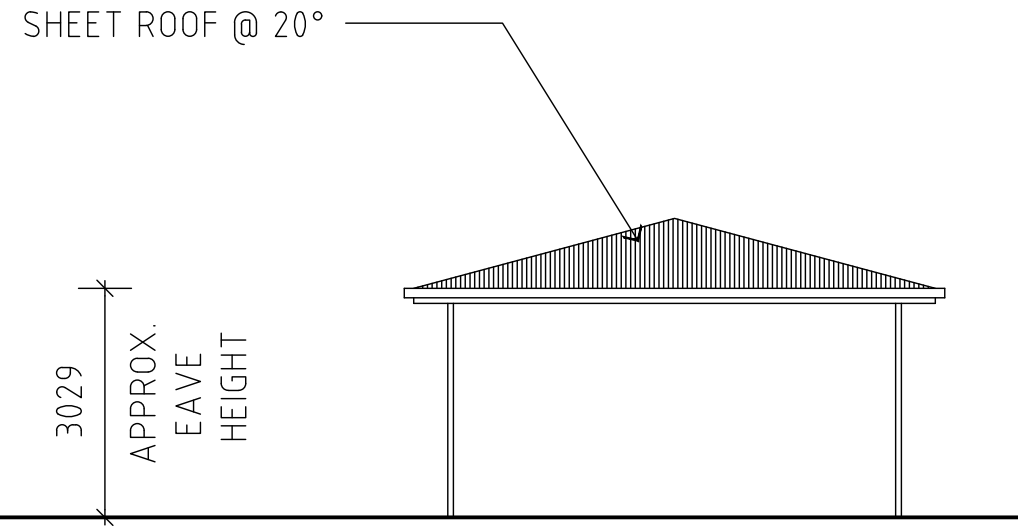

**1 FRONT ELEVATION**  
SCALE 1:100

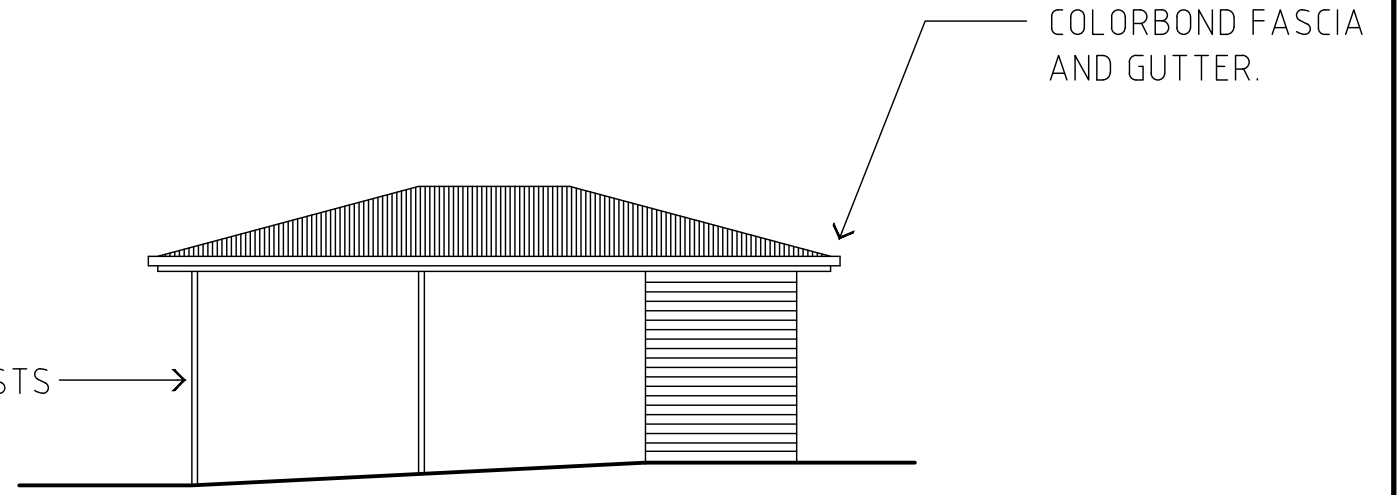

**2 RIGHT ELEVATION**  
SCALE 1:100

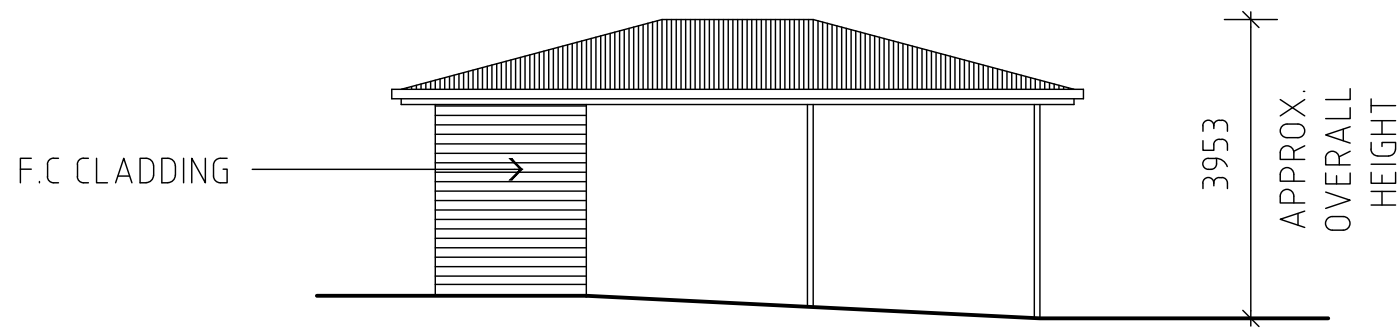

**3 LEFT ELEVATION**  
SCALE 1:100

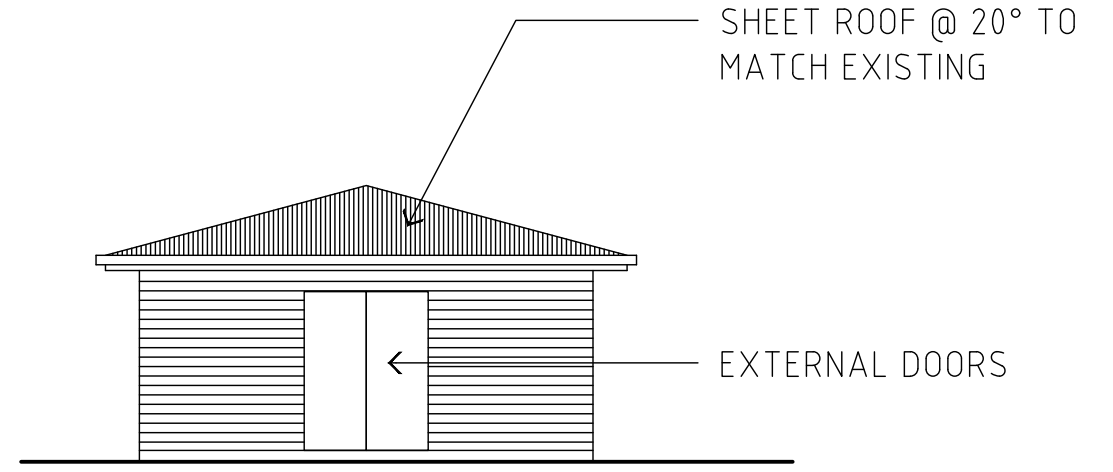

**4 REAR ELEVATION**  
SCALE 1:100

**4**  
**EXIST. ELEVATIONS**  
Master Issue "B" 15/8/20

**CARPORT**  
For C. SPENCER & E. CHRISTEN  
At 30 THOMPSON ST  
ZILLMERE  
DRAWN BY:- J. TYRRELL      QBCC # 65622  
Scale 1:100                      Date AUG 20

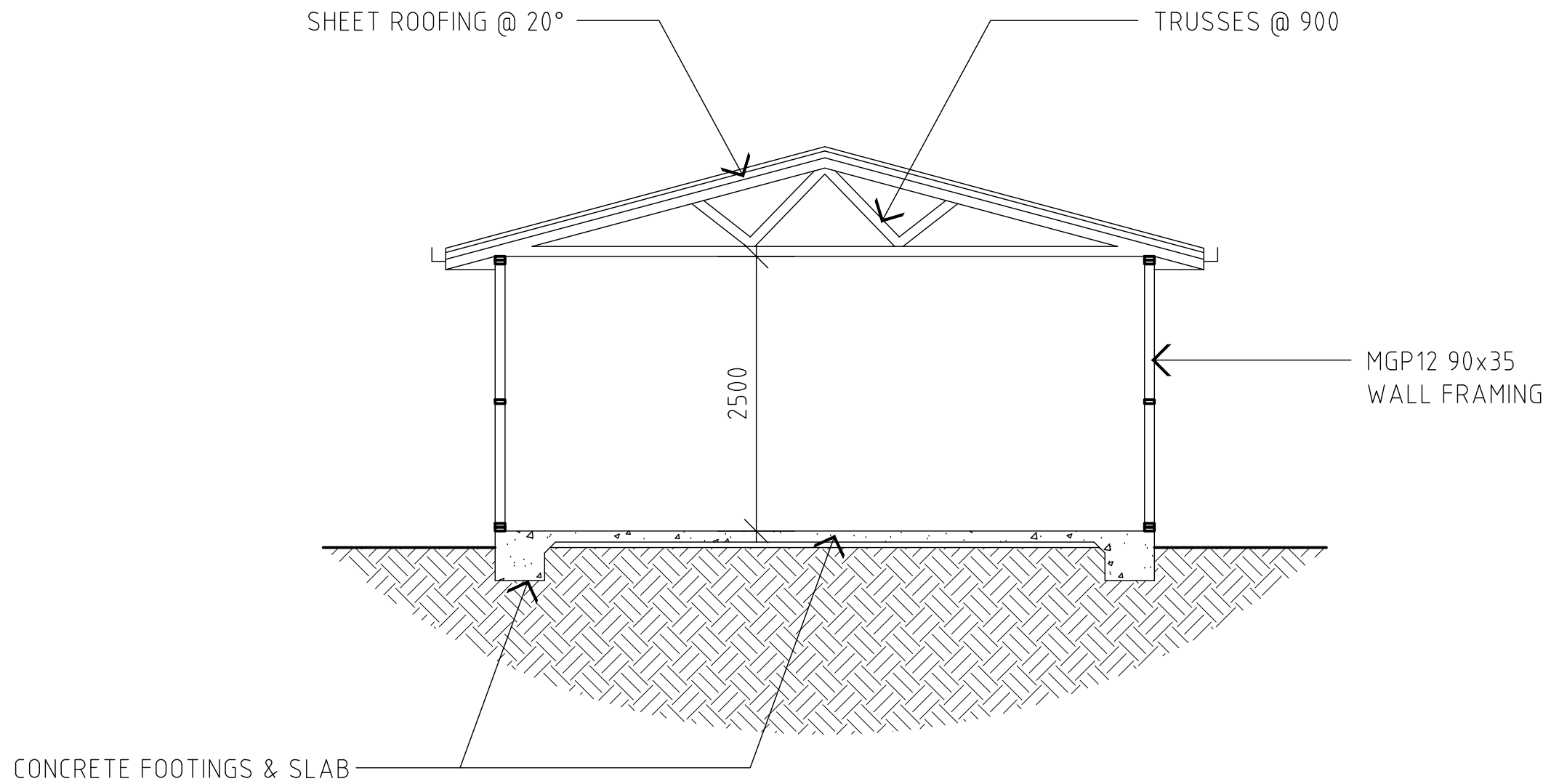

**5**  
**SECTION "A-A"**  
Master Issue "B" 15/8/20

CARPORT  
For C. SPENCER & E. CHRISTEN  
At 30 THOMPSON ST  
ZILLMERE  
DRAWN BY:- J. TYRRELL      QBCC # 65622  
Scale 1:50                      Date AUG 20

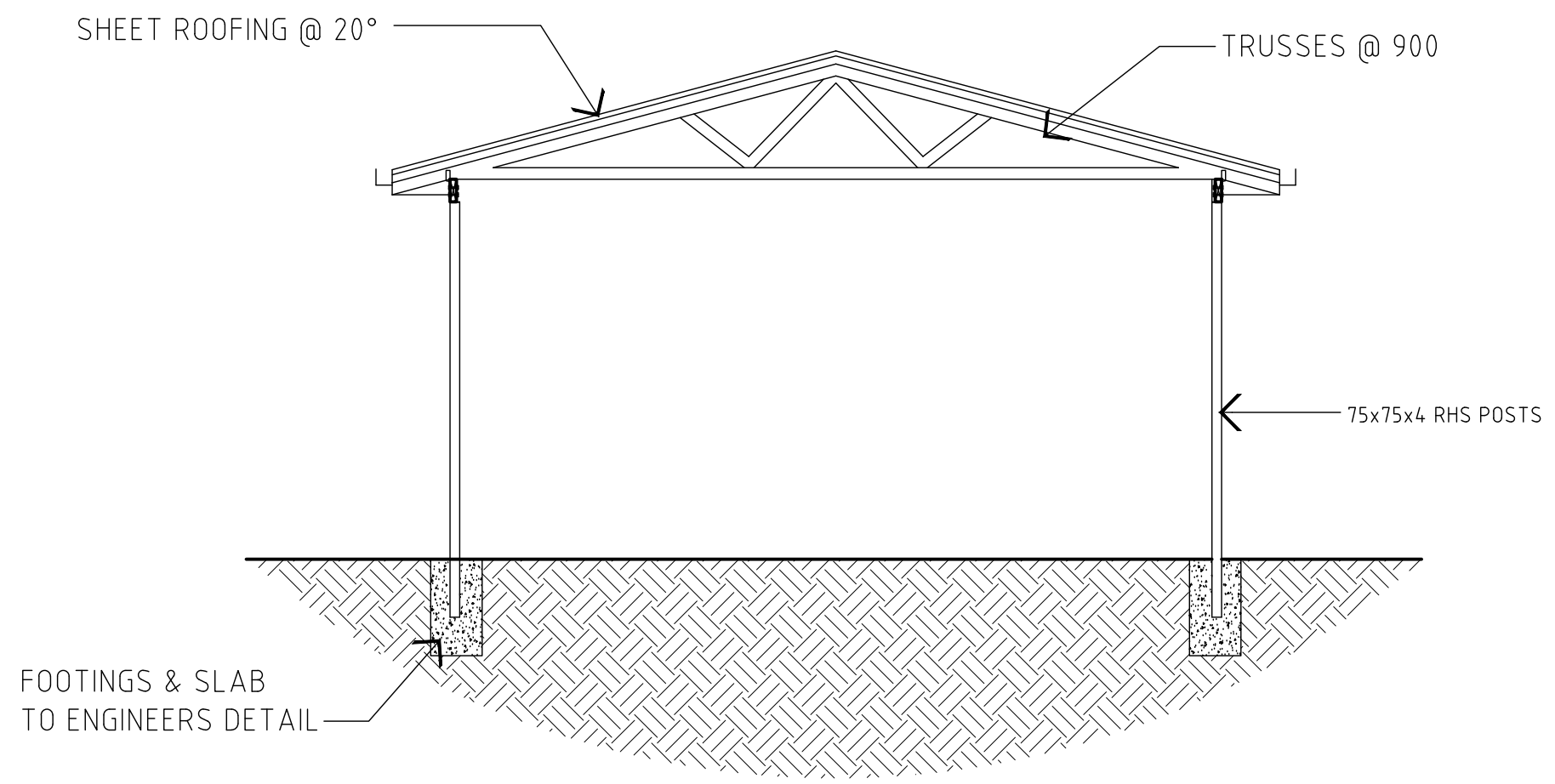

6  
SECTION "B-B"  
Master Issue "B" 15/8/20

CARPORT  
For C. SPENCER & E. CHRISTEN  
At 30 THOMPSON ST  
ZILLMERE  
DRAWN BY:- J. TYRRELL QBCC # 65622  
Scale 1:50 Date AUG 20