

NORTH-WEST ELEVATION

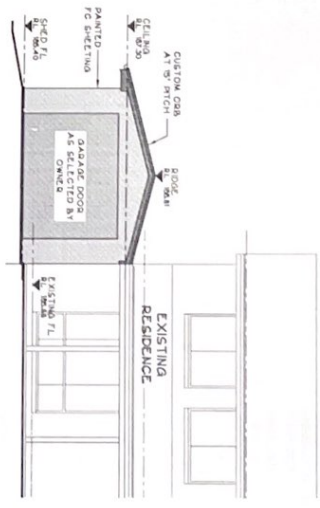

NORTH-EAST ELEVATION

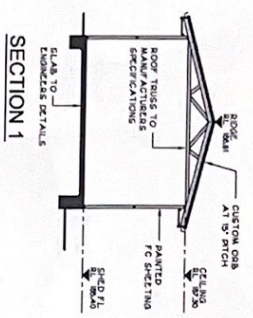

SECTION 1

- DENOTES NEW GLASS/GLAZING
- DENOTES NEW METAL ROOFING
- DENOTES NEW METAL WORK
- DENOTES NEW TIMBER WORK
- DENOTES NEW CONCRETE WORK

NO.	REVISION	DATE
1	CLIENT SET	
2	FOR MR & MRS FIELDS	

**PROPOSED SHED
AT 83 BERYL AVENUE
MOUNT COLAH NSW**
FOR MR & MRS FIELDS

Dudfield Design Drafting
11 Sea View Street, Mt Kuring-gall, NSW, 2080
Mobile 0403 828 000
Email dudfield_design@optusnet.com.au

DATE: FEB 2019
SCALE: 1:100
DRAWN BY: P.J.D.
CHECKED BY: [Blank]
DATE: [Blank]
SCALE: [Blank]
DRAWN BY: [Blank]
CHECKED BY: [Blank]

NOTES:
DIMENSIONS: All dimensions shall be checked on site prior to commencing construction.
MATERIALS: All bricks, doors, windows etc. shall match existing.
TIMBER: All timber construction shall be in accordance with AS1684 - Light Timber Framing Code. All timber bracing, holding down, roof fixing and window installation shall be in accordance with AS4055 - Wind loads for Housing.
CONCRETE: All concrete work shall be designed by a Structural Engineer.
FINISHES & FITTINGS: All finishes to match existing or as required by the Proprietor.
PLUMBER: All plumbing work shall be carried by a registered Plumber in accordance with the requirements of the relevant Authority.
ELECTRICIAN: All electrical work shall be carried by a registered Electrician in accordance with the requirements of the relevant Authority. All fittings and their positions shall be as required by the Proprietor.
TERMITE PROTECTION: Termite protection to be provided in accordance with AS3660.1 - 2000 Termitis Management - New Building Work.
STORMWATER DRAINAGE: All new stormwater pipes are to be connected to existing lines or as decided by Council.
GENERAL: Upon completion of the work, all trade waste shall be removed from the site and the residence shall be left clean, dry and ready for occupation.

SHED FLOOR PLAN

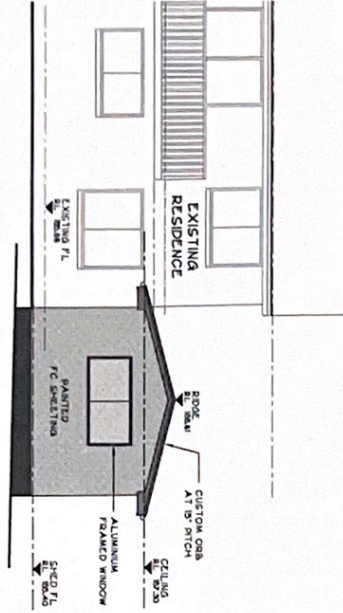
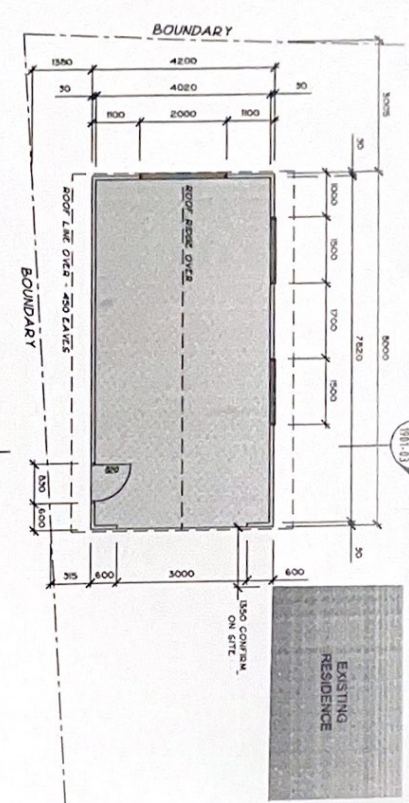

SOUTH-WEST ELEVATION

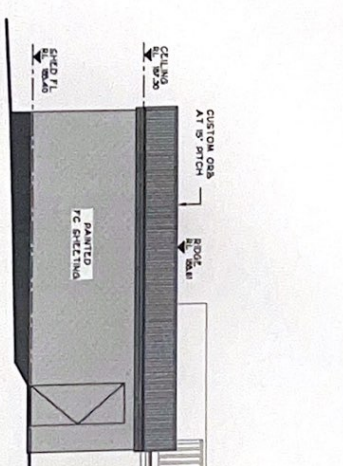

SOUTH-EAST ELEVATION

- DENOTES NEW GLASS/GLAZING
- DENOTES NEW METAL ROOFING
- DENOTES NEW METAL WORK
- DENOTES NEW TRAPEZOIDAL SHEET
- DENOTES NEW CONCRETE WORK

Name	Role	Date
1	CLEAR REVIEW	24/02/20
	Author	

Project
PROPOSED SHED
AT 83 BERYL AVENUE
MOUNT COLAH NSW
 FOR MR & MRS FIELDS

Dudfield Design Drafting
 11 Sea View Street, Mt Kuring-Gai, NSW, 2080
 Mobile: 0413 828 850
 Email: dudfield_design@optusnet.com.au

Drawn	Scale	Date	Job No	Sheet No	Total
PJD	1:100	FEB 2019	1901-02	1	1

- NOTES:**
- DIMENSIONS:** All dimensions shall be checked on site prior to commencing construction.
 - MATERIALS:** All bitches, doors, windows etc. shall match existing.
 - TIMBER:** All timber construction shall be in accordance with AS1684 - Light Timber Framing Code. All timber bracing, holding down, roof fixing and window installation shall be in accordance with AS4055 - Wind loads for Housing.
 - CONCRETE:** All concrete work shall be designed by a Structural Engineer.
 - FINISHERS & FITTINGS:** All finishes to match existing or as required by the Proprietor.
 - PLUMBER:** All plumbing work shall be carried by a registered plumber in accordance with the requirements of the relevant Authority.
 - ELECTRICIAN:** All electrical work shall be carried by a registered electrician in accordance with the requirements of the relevant Authority. All work to be carried out by the Proprietor shall be as required by the Proprietor.
 - TERRACE PROTECTION:** Terrace protection to be provided in accordance with AS2885.1 - 2000 Terrace Management - New Building Work.
 - STORMWATER DRAINAGE:** All new stormwater pipes are to be connected to existing lines or as directed by Council.
 - GENERAL:** Upon completion of the work, all trade waste shall be removed from the site and the residence shall be left clean, tidy and ready for occupation.