

The design and detail shown on these drawings are applicable to this project only and may not be reproduced in whole or any part or be used for any other purpose without the written permission of FBHS (Aust) Pty Limited with whom copyright resides. The local distributor you are dealing with is an authorised independent distributor of Fair Dinkum Sheds' products and enters into agreements with its customers on its own behalf and not as an agent of Fair Dinkum Sheds.

IF IN DOUBT, ASK.

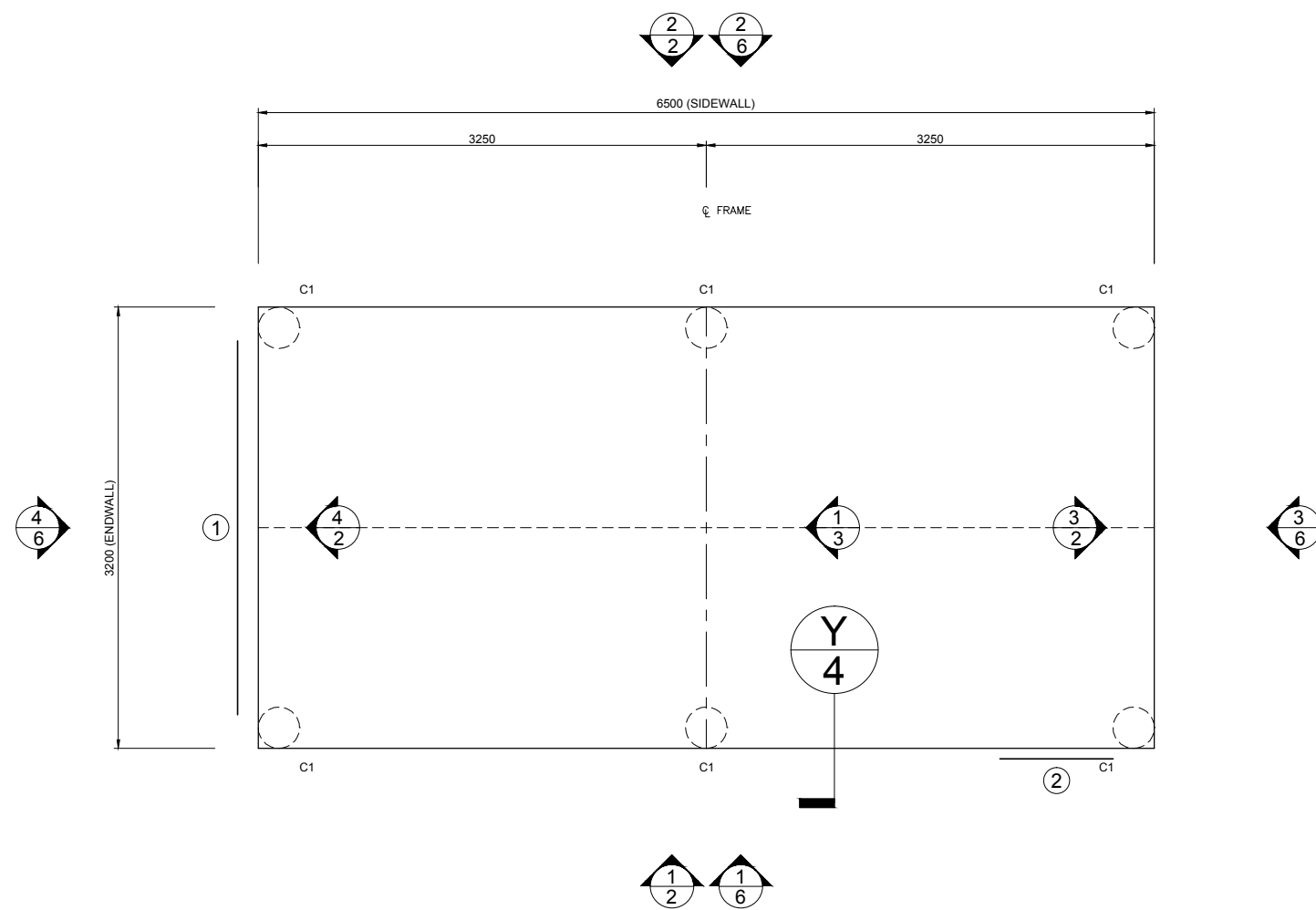

① FOUNDATION PLAN AND MEMBER LAYOUT
SCALE: 1 = 50

NEWCASTLE CITY COUNCIL
This plan / document is referred to in
Construction Certificate No:
CC2020/00852

Copyright: All documents have been reproduced by Council for the purposes of complying with its statutory obligations and may not be copied, used or other-wise reproduced in whole or in part without the authority of the copyright owner.

MEMBER LEGEND

C1	C15012
----	--------

SHEET 1 OF 7

JOB NO. JUDD31973
DATE 23/10/2019
CHECKED TM
DRAWN FDS

STEEL BUILDING BY
FOR
AT

(CONTACT)
JUDDS GARAGES
02 4958 5020
LES PATERSON
15 CLOSE ST
WALLSEND



NORTHERN CONSULTING engineers
Civil & Structural Engineers
50 Punari Street
Currajong, Qld 4812
Fax: 07 4725 5850
Email: design@nceng.com.au
ABN 341 008 173 56

Registered Chartered Professional Engineer
Registered Professional Engineer (Civil & Structural) QLD
Registered Certifying Engineer (Structural) N.T.
Registered Engineer - (Civil) VIC
Registered Engineer - (Civil) TAS

Regn. No. 2558980
Regn. No. 9985
Regn. No. 116373ES
Regn. No. EC36692
Regn. No. CC5648M

Mr Timothy Roy Messer BE MIEAust RPEQ
Registered Professional Engineer 2558980

Signature *T. Messer*

Date 23/10/2019

Registered on the NPER in the areas of practice
of Civil & Structural National Professional
Engineers Register

DO NOT SCALE THIS DRAWING. USE FIGURED DIMENSIONS ONLY. ALL DIMENSIONS TO BE VERIFIED ON SITE.

The design and detail shown on these drawings are applicable to this project only and may not be reproduced in whole or any part or be used for any other purpose without the written permission of FBHS (Aust) Pty Limited with whom copyright resides. The local distributor you are dealing with is an authorised independent distributor of Fair Dinkum Sheds' products and enters into agreements with its customers on its own behalf and not as an agent of Fair Dinkum Sheds.

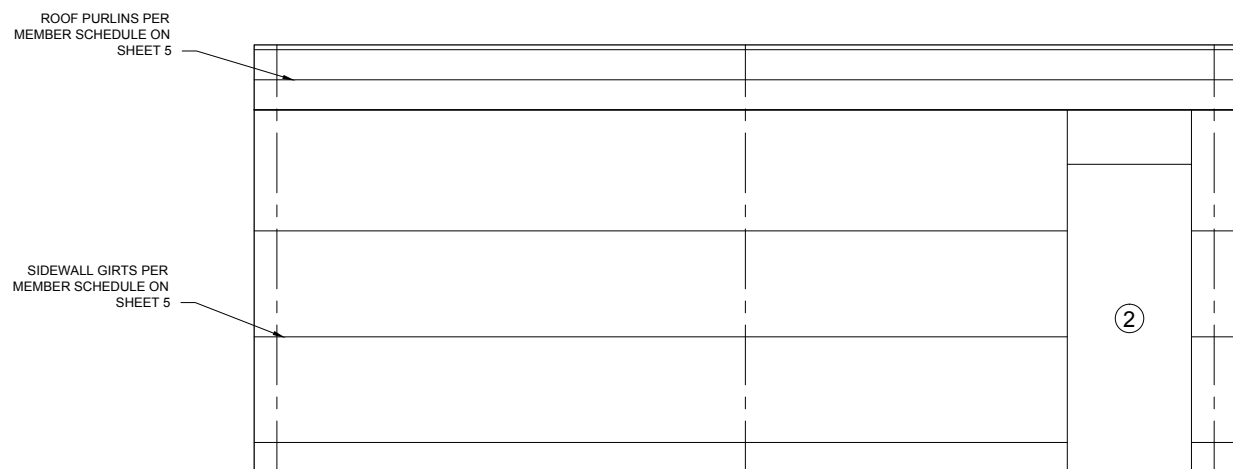

① SIDEWALL EXTERIOR ELEVATION
SCALE: 1 = 50

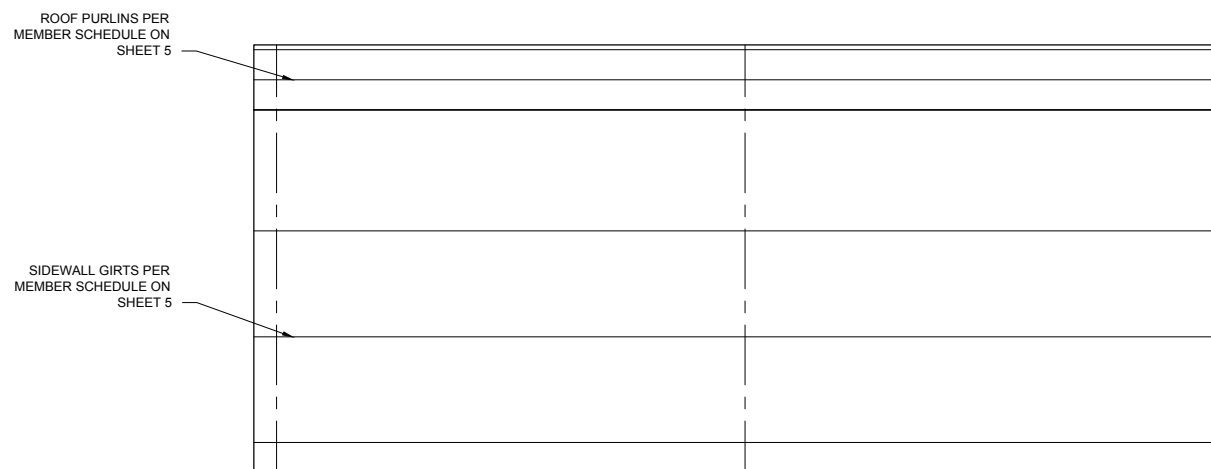

② SIDEWALL EXTERIOR ELEVATION
SCALE: 1 = 50

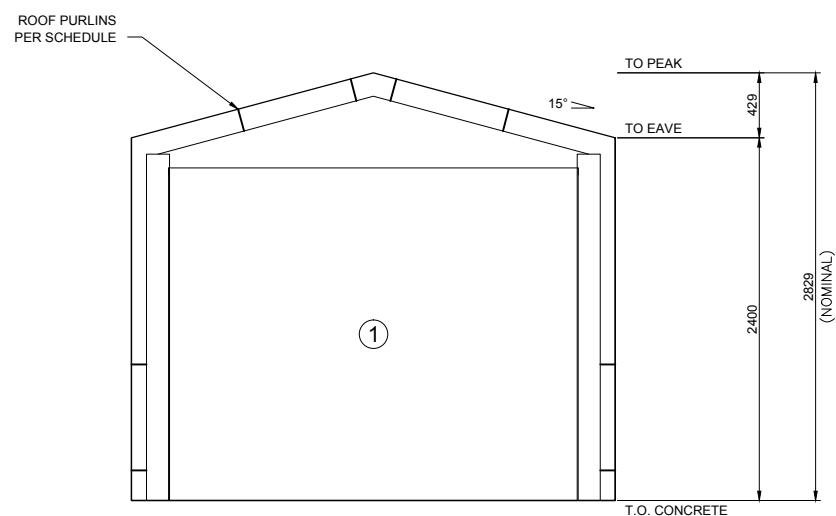

④ ENDWALL INTERIOR ELEVATION
SCALE: 1 = 50

NEWCASTLE CITY COUNCIL
This plan / document is referred to in
Construction Certificate No:
CC2020/00852

Copyright: All documents have been reproduced by Council for the purposes of complying with its statutory obligations and may not be copied, used or otherwise reproduced in whole or in part without the authority of the copyright owner.

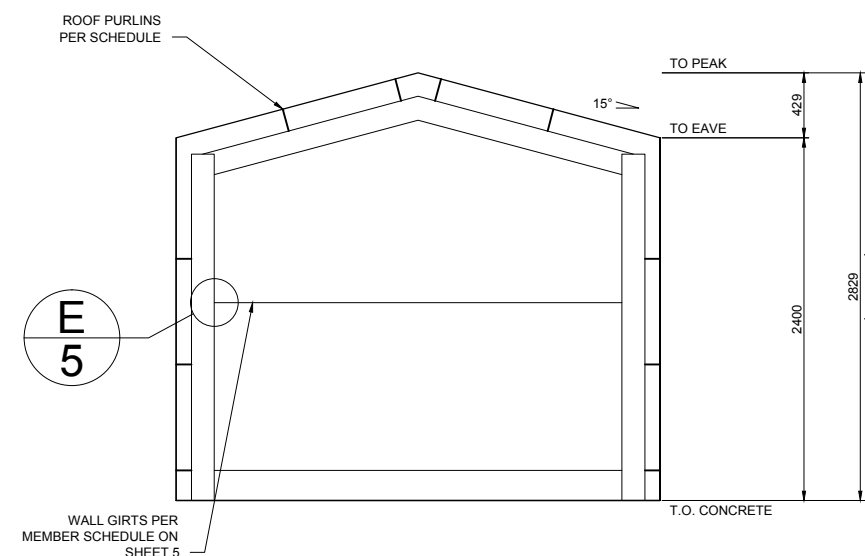

③ ENDWALL INTERIOR ELEVATION
SCALE: 1 = 50

DIAGONAL X BRACING NOT REQUIRED IN THIS BUILDING.
CLADDING DIAPHRAGM SUFFICIENT.

2 OF 7	SHEET	JOB NO. JUDD31973	DATE 23/10/2019	CHECKED TM	DRAWN FDS	STEEL BUILDING BY JUDDS GARAGES 02 4958 5020 LES PATERSON 15 CLOSE ST WALLSEND	(CONTACT)				Civil & Structural Engineers 50 Punari Street Currajong, Qld 4812 Fax: 07 4725 5850 Email: design@nceng.com.au ABN 341 008 173 56	Mr Timothy Roy Messer BE MIEAust RPEQ Registered Professional Engineer 2558980
	JOB NO. NCC 2019										Registered Chartered Professional Engineer Registered Professional Engineer (Civil & Structural) QLD Registered Certifying Engineer (Structural) N.T. Registered Engineer - (Civil) VIC Registered Engineer - (Civil) TAS	Regn. No. 2558980 Regn. No. 9985 Regn. No. 116373ES Regn. No. EC36692 Regn. No. CC5648M

The design and detail shown on these drawings are applicable to this project only and may not be reproduced in whole or any part or be used for any other purpose without the written permission of FBHS (Aust) Pty Limited with whom copyright resides. The local distributor you are dealing with is an authorised independent distributor of Fair Dinkum Sheds' products and enters into agreements with its customers on its own behalf and not as an agent of Fair Dinkum Sheds.

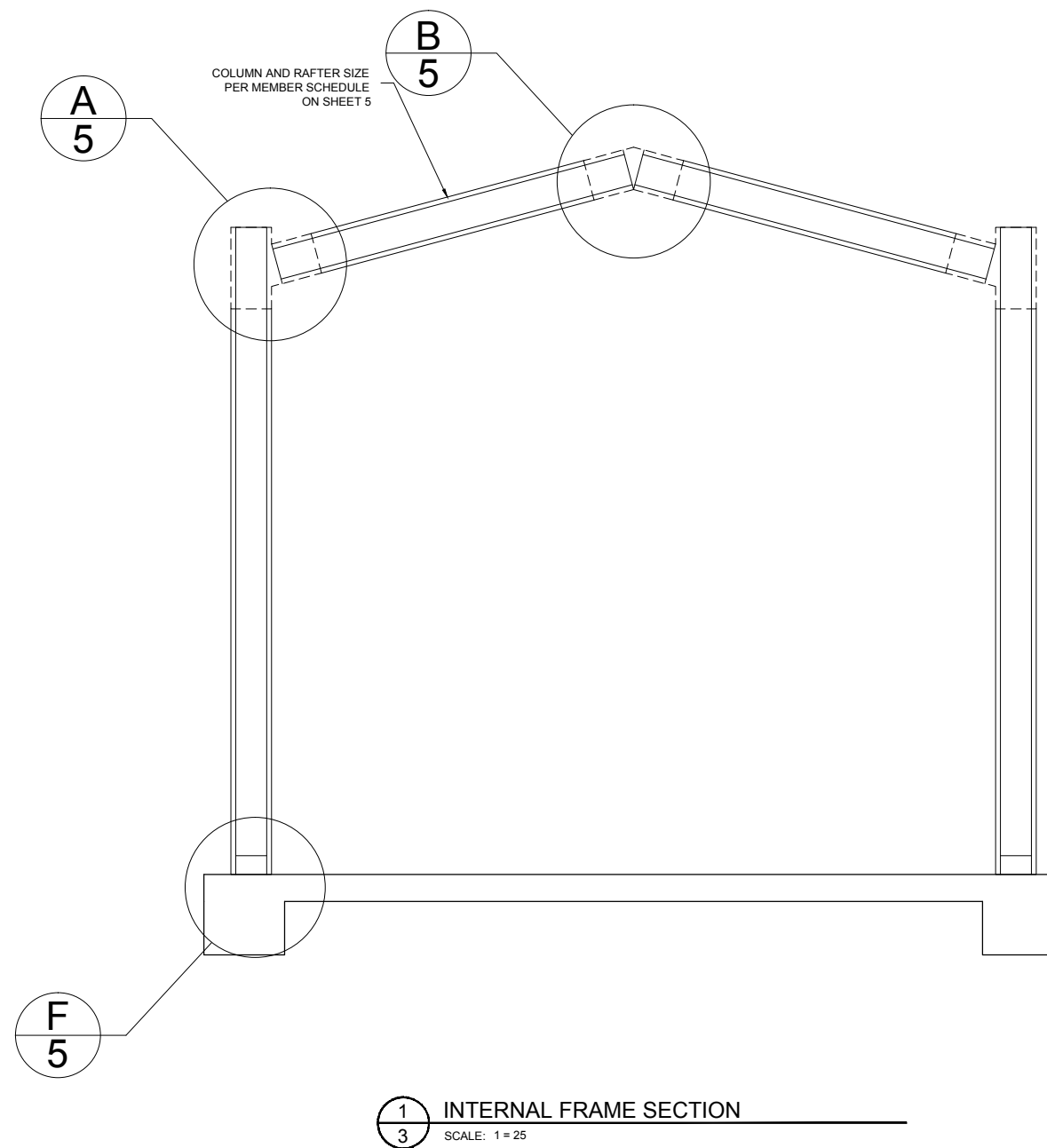

NEWCASTLE CITY COUNCIL
 This plan / document is referred to in
Construction Certificate No:
 CC2020/00852

Copyright: All documents have been reproduced by Council for the purposes of complying with its statutory obligations and may not be copied, used or other-wise reproduced in whole or in part without the authority of the copyright owner.

Refer to Sheet #4 for concrete specification.

SHEET 3 OF 7	JOB NO. JUDD31973 NCC 2019	DATE 23/10/2019	CHECKED TM	DRAWN FDS	STEEL BUILDING BY (CONTACT) JUDDS GARAGES 02 4958 5020 LES PATERSON 15 CLOSE ST WALLSEND	FOR AT	REGISTERED CHARTERED PROFESSIONAL ENGINEER REGISTERED PROFESSIONAL ENGINEER (CIVIL & STRUCTURAL) QLD REGISTERED CERTIFYING ENGINEER (STRUCTURAL) N.T. REGISTERED ENGINEER - (CIVIL) VIC REGISTERED ENGINEER - (CIVIL) TAS	 fairdinkum SHEDS	 Civil & Structural Engineers 50 Punari Street Currajong, Qld 4812 Fax: 07 4725 5850 Email: design@nceng.com.au ABN 341 008 173 56	Mr Timothy Roy Messer BE MIEAust RPEQ Registered Professional Engineer 2558980 Signature <i>T. Messer</i> Date 23/10/2019 Registered on the NPER in the areas of practice of Civil & Structural National Professional Engineers Register
-------------------------------------	-------------------------------------	--------------------	---------------	--------------	--	-----------	---	--------------------------------	--	--

The design and detail shown on these drawings are applicable to this project only and may not be reproduced in whole or any part or be used for any other purpose without the written permission of FBHS (Aust) Pty Limited with whom copyright resides. The local distributor you are dealing with is an authorised independent distributor of Fair Dinkum Sheds' products and enters into agreements with its customers on its own behalf and not as an agent of Fair Dinkum Sheds.

STRUCTURAL GENERAL NOTES

- GOVERNING CODE** : NATIONAL CONSTRUCTION CODE (NCC), LOADING TO AS1170 - ALL SECTIONS. BUILDING SUITABLE AS EITHER A PRIVATE GARAGE CLASS 10a, OR A FARM SHED (CLASS 7 OR 8), UNLESS OTHERWISE SPECIFICALLY NOTED. FOR USE AS A FARM SHED, IT MUST MEET THE FOLLOWING REQUIREMENTS:
 - BE LESS THAN 2000 SQM IN AREA (INCLUSIVE OF ANY MEZZANINE FLOOR AREA).
 - MUST BE LOCATED ON A FARM AND USED IN CONNECTION WITH FARMING PURPOSES.
 - BUILDING IS NOT TO BE OCCUPIED FREQUENTLY NOR FOR EXTENDED PERIODS BY PEOPLE, WITH A MAXIMUM OF 1 PERSON PER 200 SQM OR 2 PERSONS MAXIMUM IN TOTAL WHICHEVER IS THE LESSER.
- DRAWING OWNERSHIP** : THESE DRAWINGS REMAIN THE PROPERTY OF FBHS (AUST) PTY LIMITED. ENGINEERING SIGNATURE AND CERTIFICATION IS ONLY VALID WHEN BUILDING IS SUPPLIED BY A DISTRIBUTOR OF FBHS. DRAWINGS ARE PROVIDED FOR THE DUAL PURPOSE OF OBTAINING BUILDING PERMITS AND AIDING CONSTRUCTION. ANY OTHER USE OR REPRODUCTION IS PROHIBITED WITHOUT WRITTEN APPROVAL FROM FBHS.
- DRAWING SIGNATURE REQUIREMENTS** : THESE DRAWINGS ARE NOT VALID UNLESS SIGNED BY THE ENGINEER. THE ENGINEER ACCEPTS NO LIABILITY OR RESPONSIBILITY FOR DRAWINGS WITHOUT A SIGNATURE. EACH TITLE BLOCK CONTAINS A WATER MARK UNDER THE CUSTOMERS NAME CONTAINING THE DATE OF PRODUCTION OF THE DRAWINGS; THE DRAWINGS ARE TO BE SUBMITTED TO COUNCIL WITHIN 21 DAYS OF THIS DATE. THIS IS TO ENSURE THAT ONLY CURRENT DRAWINGS ARE IN CIRCULATION.
- CONTRACTOR RESPONSIBILITIES** : CERTIFIER AND CONTRACTOR TO CONFIRM (ON SITE) THAT THE WIND LOADINGS APPLIED TO THIS DESIGN ARE TRUE AND CORRECT FOR THE ADDRESS STATED IN THE TITLE BLOCK. CONTRACTOR SHALL VERIFY AND CONFIRM ALL EXISTING CONDITIONS AND DIMENSIONS. ENGINEER SHALL BE NOTIFIED OF ANY DISCREPANCIES BETWEEN DRAWINGS AND EXISTING CONDITIONS PRIOR TO START OF WORK. CONTRACTOR MUST NOT MAKE ANY DEVIATION FROM THE PROVIDED PLANS WITHOUT FIRST OBTAINING WRITTEN APPROVAL FROM ONE OF THE UNDERSIGNING ENGINEERS. THE ENGINEER / FBHS TAKE NO RESPONSIBILITY FOR CHANGES MADE WITHOUT WRITTEN APPROVAL. CONTRACTOR IS RESPONSIBLE FOR ENSURING NO PART OF THE STRUCTURE BECOMES OVERSTRESSED DURING CONSTRUCTION. BUILDING IS NOT STRUCTURALLY ADEQUATE UNTIL THE INSTALLATION OF ALL COMPONENTS AND DETAILS SHOWN IS COMPLETED IN ACCORDANCE WITH THESE DRAWINGS. THE INDICATED DRAWING SCALES ARE APPROXIMATE. DO NOT SCALE DRAWINGS FOR CONSTRUCTION PURPOSES. FOR FURTHER DIRECTIONS ON CONSTRUCTION THE CONTRACTOR SHOULD CONSULT THE APPROPRIATE INSTRUCTION MANUAL.
- ENGINEERING** : THE ENGINEER / FBHS ARE NOT ACTING AS PROJECT MANAGERS FOR THIS DEVELOPMENT, AND WILL NOT BE PRESENT DURING CONSTRUCTION. THE UNDERSIGNING ENGINEERS HAVE REVIEWED THIS BUILDING FOR CONFORMITY ONLY TO THE STRUCTURAL DESIGN PORTIONS OF THE GOVERNING CODE. THE PROJECT MANAGER IS RESPONSIBLE FOR ADDRESSING ANY OTHER CODE REQUIREMENTS APPLICABLE TO THIS DEVELOPMENT. THESE DOCUMENTS ARE STAMPED ONLY AS TO THE COMPONENTS SUPPLIED BY FBHS. IT IS THE RESPONSIBILITY OF THE PURCHASER TO COORDINATE DRAWINGS PROVIDED BY FBHS WITH OTHER PLANS AND/OR OTHER COMPONENTS THAT ARE PART OF THE OVERALL PROJECT. IN CASES OF DISCREPANCIES, THE LATEST DRAWINGS PROVIDED BY FBHS SHALL GOVERN. NO ALTERATIONS TO THIS STRUCTURE (INCLUDING REMOVAL OF CLADDING) ARE TO BE UNDERTAKEN WITHOUT THE CONSENT OF THE CERTIFYING ENGINEER. OPENINGS SUCH AS WINDOWS AND DOORS NEED TO BE INSTALLED AS PER THE PRODUCT MANUFACTURER'S INFORMATION/DETAILS.
- INSPECTIONS** : NO SPECIAL INSPECTIONS ARE REQUIRED BY THE GOVERNING CODE ON THIS JOB. ANY OTHER INSPECTIONS REQUESTED BY THE LOCAL BUILDING DEPARTMENT SHALL BE CONDUCTED AT THE OWNER'S EXPENSE.
- SOIL REQUIREMENTS** : SITE CLASSIFICATION TO BE A, S OR M ONLY. SOIL SAFE BEARING CAPACITY VALUE INDICATED ON DRAWING SHEET 4 OCCURS AT 100mm BELOW FINISH GRADE, EXISTING NATURAL GRADE, OR AT FROST DEPTH SPECIFIED BY LOCAL BUILDING DEPARTMENT, WHICHEVER IS THE LOWEST ELEVATION. REGARDLESS OF DETAIL Y ON SHEET 4 THE MINIMUM FOUNDATION DEPTH SHOULD BE 100MM INTO NATURAL GROUND OR BELOW FROST DEPTH SPECIFIED BY LOCAL COUNCIL. ROLLED OR COMPACTED FILL MAY BE USED UNDER SLAB, COMPACTED IN 150mm LAYERS TO A MAXIMUM DEPTH OF 900mm. CONCRETE FOUNDATION EMBEDMENT DEPTHS DO NOT APPLY TO LOCATIONS WHERE ANY UNCOMPACTED FILL OR DISTURBED GROUND EXISTS OR WHERE WALLS OF THE EXCAVATION WILL NOT STAND WITHOUT SUPPLEMENTAL SUPPORT, IN THIS CASE SEEK FURTHER ENGINEERING ADVICE.
- CLASS 10a or Class 7 FOOTING DESIGNS** : THE FOUNDATION DOCUMENTED IS ALSO APPROPRIATE FOR CLASS 10a or CLASS 7 BUILDING DESIGNS ON 'M-D', 'H', 'H-D' OR 'E' CLASS SOILS, IF TOTAL SLAB AREA IS UNDER 100m SQUARE AND THE MAXIMUM SLAB DIMENSION (LENGTH AND WIDTH) IS LESS THAN OR EQUAL TO 12m. PLEASE BE AWARE THAT THE SLAB DESIGN FOR H & E CLASS SOILS IN THESE INSTANCES ARE DESIGNED TO EXPERIENCE SOME CRACKING. THIS CRACKING IS NOT CONSIDERED A STRUCTURAL FLAW OR DESIGN ISSUE, AND IS SIMPLY COSMETIC IN NATURE. IF THIS IS A CONCERN TO THE CLIENT IT IS ADVISED THEY DISCUSS OTHER OPTIONS WITH THE RELEVANT DISTRIBUTOR PRIOR TO THE POURING OF THE SLAB.
- CONCRETE REQUIREMENTS** : ALL CONCRETE DETAILS AND PLACEMENT SHALL BE PERFORMED IN ACCORDANCE WITH AS2870 AND AS3600. CONCRETE SHALL HAVE A MIN. 28-DAY STRENGTH OF 20MPa FOR EXPOSURE A1 & B1, 25MPa FOR EXPOSURE A2 & B2 AND 32MPa FOR EXPOSURE C, IN ACCORDANCE WITH SECTION 4, AS3600. CEMENT TO BE TYPE A. MAX AGGREGATE SIZE OF 20mm. SLUMP TO BE 80mm +/- 15mm. SLABS TO BE CURED FOR 7 DAYS BY WATERING OR COVERING WITH A PLASTIC MEMBRANE, AFTER WHICH CONSTRUCTION CAN BEGIN, DUE CARE GIVEN NOT TO OVER-TIGHTEN HOLD DOWN BOLTS. GIVEN ALLOWABLE SOIL TYPES 1 LAYER OF SL72 REINFORCING MESH IS TO BE INSTALLED ON STANDARD SLABS WITH A MINIMUM 30MM COVER FROM CONCRETE SURFACE. CONCRETE REINFORCING TO CONFORM TO AS 1302, AS1303 & AS 1304. ALL REINFORCING COVER TO BE A MINIMUM OF 30mm.
- STRUCTURAL STEEL REQUIREMENTS** : ALL STRUCTURAL STEEL, INCLUDING SHEETING THOUGH EXCLUDING CONCRETE REINFORCING, SHALL CONFORM TO AS 1397 (GAUGE <= 1mm fy = 550MPa, GAUGE > 1mm < 1.5mm fy = 500MPa, GAUGE >= 1.5mm fy = 450MPa). NO WELDING IS TO BE PERFORMED ON THIS BUILDING. ALL STRUCTURAL MEMBERS AND CONNECTIONS DESIGNED TO AS4600. ALL BOLT HOLE DIAMETERS TO STRAMIT GENERAL FINCHINGS.
- FOOT TRAFFIC** : FOR ERECTION AND MAINTENANCE PLEASE NOTE THE FOLLOWING DEFINED FOOT TRAFFIC ZONES:
 - CORRUGATED: WALK ONLY WITHIN 200MM OF SCREW LINES. FEET SPREAD OVER AT LEAST TWO RIBS.
 - MONOCLAD: WALK ONLY IN FANS, OR ON RIBS AT SCREW LINES.

PROJECT DESIGN CRITERIA	
ROOF LIVE LOAD:	0.29 kPa
BASIC WIND SPEED:	VR 45 m/s
SITE WIND SPEED:	VsItB 35.2 m/s
WIND REGION:	Reg A
TOPOGRAPHY FACTOR, Mt:	1.09
SHIELDING FACTOR, Ms:	0.84
MAX GROUND SNOW LOAD:	NA
MAX ROOF SNOW LOAD:	NA
SITE ALTITUDE:	NA
TERRAIN CATEGORY:	TCat 2.71
SOIL SAFE BEARING CAPACITY:	100 kPa
RETURN PERIOD:	1:500
LIMITING CPI 1:	-0.5
LIMITING CPI 2:	0.5
IMPORTANCE LEVEL:	2

DETAIL KEYS	
DK1	ENDWALL VERTICAL MULLION (SEE DETAIL C/5 FOR TOP CONN. AND F/5 FOR BASE CONN.)
DK2	FLYBRACING PER DETAIL L/5
DK3	X-BRACING IN ROOF ABOVE (SEE DETAIL M/5)
DK4	DOUBLE X-BRACING IN ROOF ABOVE (SEE DETAIL M/5)

DOOR SCHEDULE					
DOOR	WIDTH	HEIGHT	OPENING TYPE	HEADER GIRT	OPENING JAMBS
①	2710	2200	2.20H X 2.77 CB *SERIES A #	SINGLE	C15012P
②	820	2040	EXTERNAL PA DOOR 180 DEG	SINGLE	

NOTES: 1) SEE SHEET 5 FOR DOOR OPENING FRAMING INFORMATION.
 2) ALL DOOR SCHEDULE MEASUREMENTS ARE ACTUAL DOOR/WINDOW SIZE NOT OPENING SIZE.
 DOOR WARNINGS:
 END ROLLER DOOR IN BAY 1 OF LEFT WALL MAY BE TOO BIG TO FIT IN BAY.
 END ROLLER DOOR IN BAY 1 OF LEFT WALL MAY BE TOO BIG FOR JAMBS. PLEASE CHECK JAMBS BEFORE ORDERING.

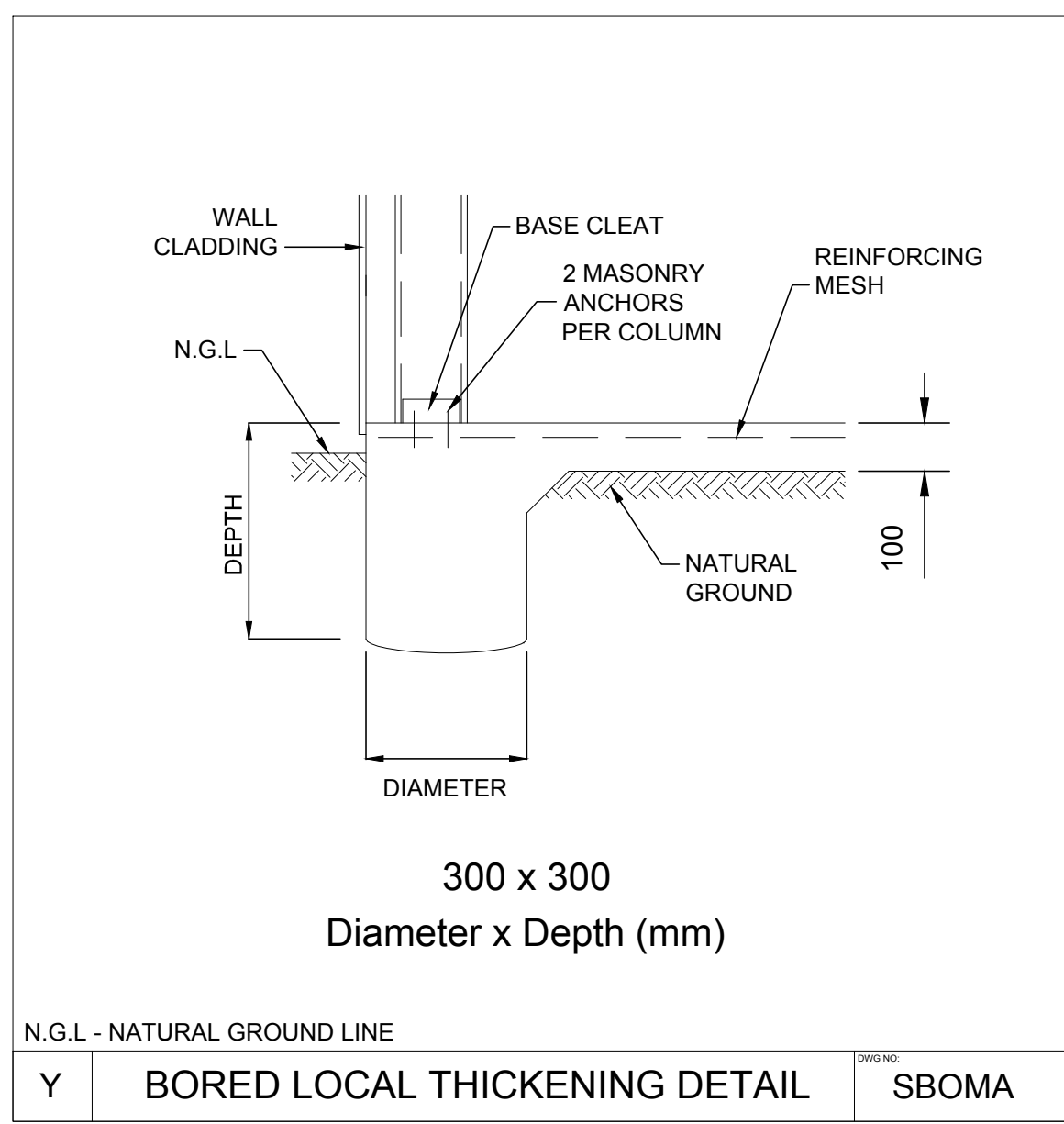

NEWCASTLE CITY COUNCIL
 This plan / document is referred to in
Construction Certificate No:
CC2020/00852

Copyright: All documents have been reproduced by Council for the purposes of complying with its statutory obligations and may not be copied, used or otherwise reproduced in whole or in part without the authority of the copyright owner.

4 OF 7	SHEET	JOB NO. JUDD31973	DATE 23/10/2019	CHECKED TM	DRAWN FDS	STEEL BUILDING BY
	NCC 2019					FOR AT

(CONTACT)
JUDDS GARAGES
 02 4958 5020
LES PATERSON
 15 CLOSE ST
 WALLSEND

Civil & Structural Engineers
 50 Punari Street
 Currarong, Qld 4812
 Fax: 07 4725 5850
 Email: design@nceng.com.au
 ABN 341 008 173 56

Mr Timothy Roy Messer BE MIEAust RPEQ
 Registered Professional Engineer 2558980

Signature: *T. Messer*

Date: 23/10/2019

Registered on the NPOR in the areas of practice
 of Civil & Structural National Professional
 Engineers Register

The design and detail shown on these drawings are applicable to this project only and may not be reproduced in whole or any part or be used for any other purpose without the written permission of FBHS (Aust) Pty Limited with whom copyright resides. The local distributor you are dealing with is an authorised independent distributor of Fair Dinkum Sheds' products and enters into agreements with its customers on its own behalf and not as an agent of Fair Dinkum Sheds.

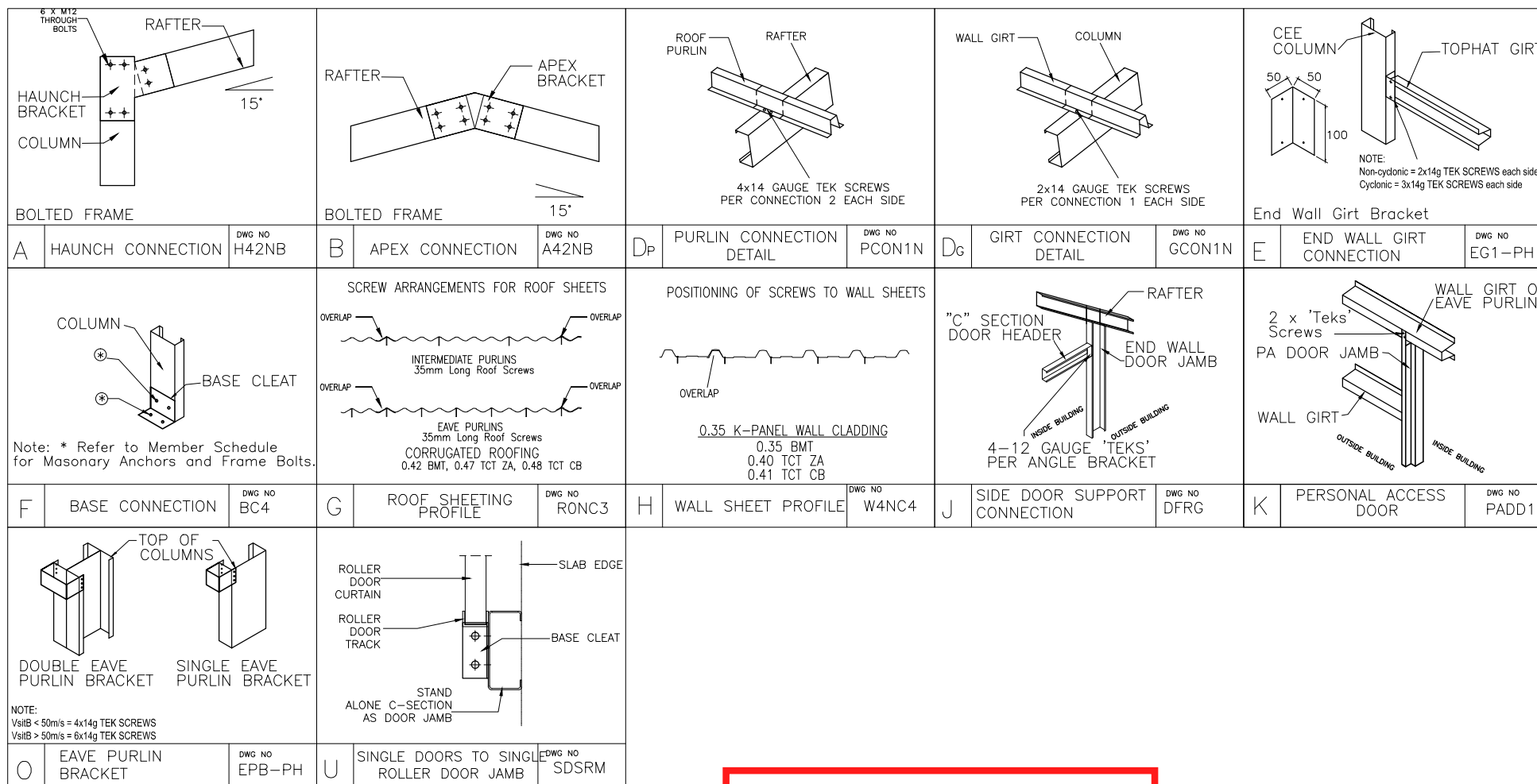

MEMBER AND MATERIAL SCHEDULE

1	END WALL RAFTER	Single C15012
2	C.S. FRAME RAFTER	Single C15012
3	END FRAME COLUMN (C1)	Single C15012
4	C.S. FRAME COLUMN (C1)	Single C15012
5	ANCHOR BOLTS (# PER DETS.)	Sleeve Anchor 12.0x75 Z/Y
6	EAVE PURLIN	C10010 (Eave Purlin Bracket 27mm down from top of column)
7	TYP. ROOF PURLIN SIZE	Tophat 64 x 0.75
8	MAIN BLDG. PURLIN SPACING	0.77 m. (2 rows) (Max Allow. 0.77m)
9	MAIN BLDG. PURLIN LENGTH	3.35 m. (0.1m Overlap)
10	TYP. SIDEWALL GIRT SIZE	Tophat 64 x 0.75
11	MAIN BLDG. SIDEWALL GIRT SPACING	0.70 m. (3 rows) (Max Allow. 1.05m)
12	MAIN BLDG. SIDEWALL GIRT LENGTH	3.35 m. (0.1m Overlap)
13	TYP. ENDWALL GIRT SIZE	Tophat 64 x 0.75
14	MAIN BLDG. ENDWALL GIRT SPACING	1.11 m. (2 rows) (Max Allow. 1.30m)
15	MAIN BLDG. ENDWALL GIRT LENGTH	2.77 m. (0m Overlap)
16	FRAME SCREW FASTENERS	14-13x22 Hex C/S (SP HD 5/16" Hex Drive)
17	FRAME BOLT FASTENERS	Purlin Assy M12x30 Z/P
18	X-BRACING STRAP AND FASTENERS	None required for this building. Cladding Diaphragm Sufficient.
19	WALL COLOUR	CLASSIC_CREAM
20	ROOF COLOUR	MANOR_RED
21	ROLLER DOOR COLOUR	MANOR_RED
22	P.A. DOOR COLOUR	CLASSIC_CREAM
23	DOWNPIPE COLOUR	CLASSIC_CREAM
24	GUTTER COLOUR	MANOR_RED
25	CORNER FLASHING COLOUR	CLASSIC_CREAM
26	BARGE FLASHING COLOUR	MANOR_RED
27	OPENING FLASHING COLOUR	MANOR_RED
28	OPEN BAY HEADER HEIGHT	0.5

C.S. = CLEARSPAN "L" = LEFT "R." = RIGHT

NEWCASTLE CITY COUNCIL
This plan / document is referred to in
Construction Certificate No:
CC2020/00852

Copyright: All documents have been reproduced by Council for the purposes of complying with its statutory obligations and may not be copied, used or other-wise reproduced in whole or in part without the authority of the copyright owner.

5 OF 7 SHEET
JOB NO. JUDD31973
DATE 23/10/2019
CHECKED TM
DRAWN FDS

STEEL BUILDING BY
JUDDS GARAGES
02 4958 5020
LES PATERSON
15 CLOSE ST
WALLESEND

(CONTACT)
FOR AT



NORTHERN CONSULTING engineers
Civil & Structural Engineers
50 Punari Street
Currarong, Qld 4812
Fax: 07 4725 5850
Email: design@nceng.com.au
ABN 341 008 173 56

Registered Chartered Professional Engineer
Registered Professional Engineer (Civil & Structural) QLD
Registered Certifying Engineer (Structural) N.T.
Registered Engineer - (Civil) VIC
Registered Engineer - (Civil) TAS

Regn. No. 2558980
Regn. No. 9985
Regn. No. 116373ES
Regn. No. EC36692
Regn. No. CC5648M

Mr Timothy Roy Messer BE MIEAust RPEQ
Registered Professional Engineer 2558980
Signature *T. Messer*
Date 23/10/2019
Registered on the NPER in the areas of practice
of Civil & Structural National Professional
Engineers Register

The design and detail shown on these drawings are applicable to this project only and may not be reproduced in whole or any part or be used for any other purpose without the written permission of FBHS (Aust) Pty Limited with whom copyright resides. The local distributor you are dealing with is an authorised independent distributor of Fair Dinkum Sheds' products and enters into agreements with its customers on its own behalf and not as an agent of Fair Dinkum Sheds.

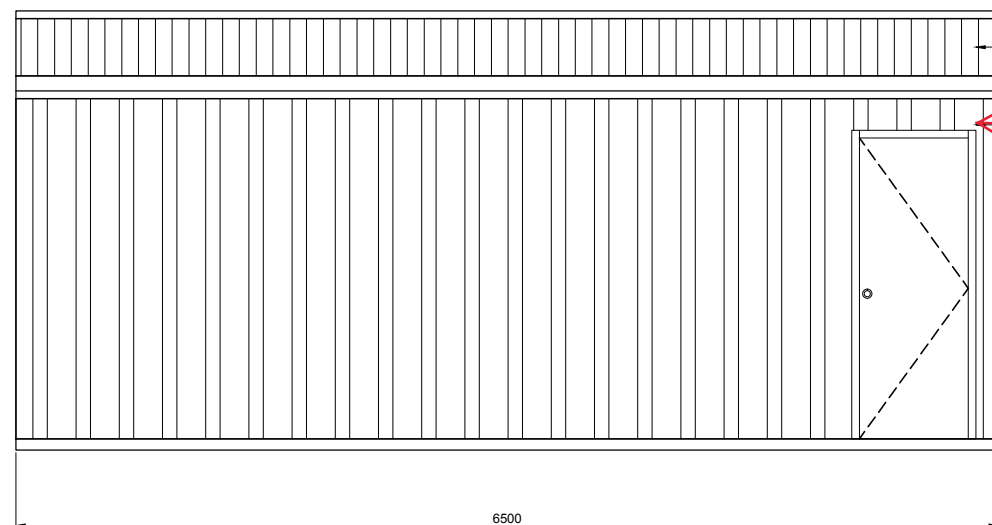

1
6 SIDEWALL EXTERIOR ELEVATION
SCALE: 1 = 50

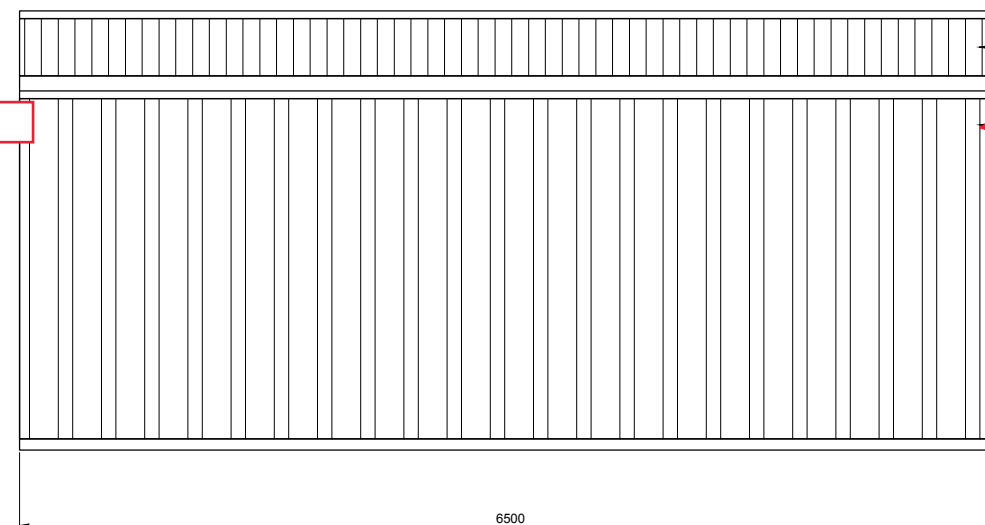

2
6 SIDEWALL EXTERIOR ELEVATION
SCALE: 1 = 50

NEWCASTLE CITY COUNCIL
This plan / document is referred to in
Construction Certificate No:
CC2020/00852

Copyright: All documents have been reproduced by Council for the purposes of complying with its statutory obligations and may not be copied, used or otherwise reproduced in whole or in part without the authority of the copyright owner.

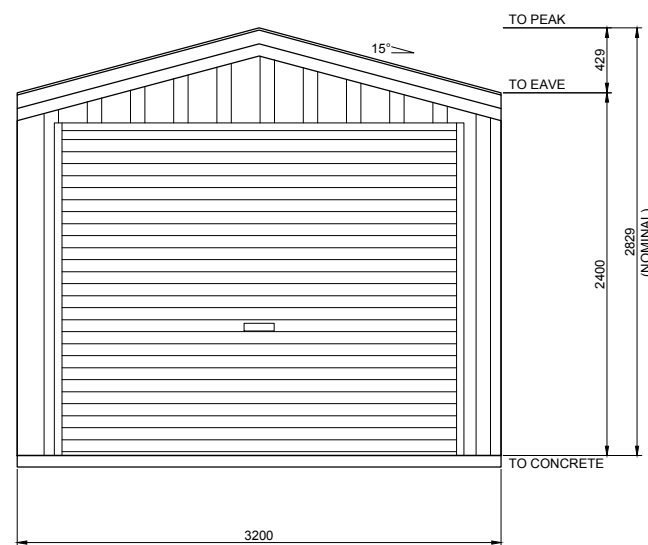

4
6 ENDWALL EXTERIOR ELEVATION
SCALE: 1 = 50

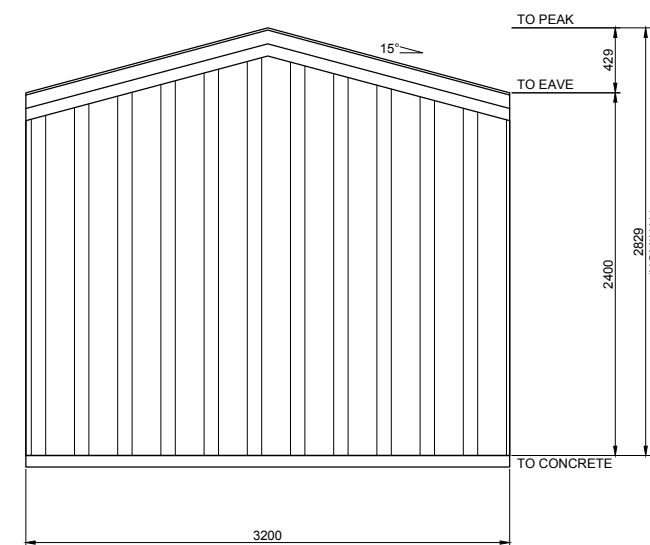

3
6 ENDWALL EXTERIOR ELEVATION
SCALE: 1 = 50

BUILDING COLOURS

WALL	CLASSIC CREAM
ROOF	MANOR RED
ROLLER DOOR	MANOR RED
P.A. DOOR	CLASSIC CREAM
DOWNPIPE	CLASSIC CREAM
GUTTER	MANOR RED
CORNER FLASHING	CLASSIC CREAM
BARGE FLASHING	MANOR RED
OPENING FLASHING	MANOR RED

6 OF 7 SHEET

JOB NO. JUDD31973
DATE 23/10/2019
CHECKED TM
DRAWN FDS

STEEL BUILDING BY
JUDDS GARAGES
FOR
LES PATERSON
AT
15 CLOSE ST
WALLSEND

(CONTACT)
02 4958 5020

SHED SAFE

fairdinkum SHEDS

NORTHERN CONSULTING engineers

Civil & Structural Engineers
50 Punari Street
Currajong, Qld 4812
Fax: 07 4725 5850
Email: design@nceng.com.au
ABN 341 008 173 56

Registered Chartered Professional Engineer
Registered Professional Engineer (Civil & Structural) QLD
Registered Certifying Engineer (Structural) N.T.
Registered Engineer - (Civil) VIC
Registered Engineer - (Civil) TAS

Regn. No. 2558980
Regn. No. 9985
Regn. No. 116373ES
Regn. No. EC36692
Regn. No. CC5648M

Mr Timothy Roy Messer BE MIEAust RPEQ
Registered Professional Engineer 2558980

Signature *T. Messer*

Date 23/10/2019

Registered on the NPER in the areas of practice
of Civil & Structural National Professional
Engineers Register

The design and detail shown on these drawings are applicable to this project only and may not be reproduced in whole or any part or be used for any other purpose without the written permission of FBHS (Aust) Pty Limited with whom copyright resides. The local distributor you are dealing with is an authorised independent distributor of Fair Dinkum Sheds' products and enters into agreements with its customers on its own behalf and not as an agent of Fair Dinkum Sheds.

GUIDE TO THE INSTALLATION OF TEMPORARY BRACING

(REFER TO INSTALLATION GUIDE MANUAL FOR THE TWO METHODS OF CONSTRUCTION)

NOTES:

BRACING MATERIALS - THE SHED ERECTOR TO SUPPLY SPECIFIC BRACING. SUITABLE RIGID MEMBERS CAPABLE OF TENSION AND COMPRESSION OR OPPOSING CHAINS OR OPPOSING LOAD RATED RATCHET STRAPS TO BE USED. (RIGID BRACING AS SHOWN ON DIAGRAM) ROPE BRACING SUITABLE ONLY FOR SMALLER STRUCTURES IN IDEAL CONDITIONS.

BRACING LOCATION - TEMPORARY BRACING TO BE ERECTED AS CLOSE TO 45 DEGREE ANGLE AND FIXED TO THE TOP OF THE COLUMN OR MULLION TO ACHIEVE THE OPTIMUM EFFECTIVENESS. IF THERE IS NOT ENOUGH SPACE FOR A 45 DEGREE ANGLE, THEN 20 DEGREE ANGLE IS TO BE THE MINIMUM ANGLE ALLOWED (REFER TO DIAGRAM). RIGID TEMPORARY BRACING MEMBER TO BE BOLTED TO HEAVY ANGLE PEGS HAMMERED INTO THE GROUND OR TO A BRACKET, MASONRY ANCHORED TO THE SLAB.

BRACING REMOVAL - TEMPORARY BRACING TO REMAIN IN PLACE UNTIL CLADDING IS FULLY INSTALLED WHERE POSSIBLE. IN NO CASE SHOULD TEMPORARY BRACING BE REMOVED UNTIL ALL PURLINS, GIRTS (AND PERMANENT CROSS BRACING WHERE USED) ARE FIXED.

SITE SAFETY - DUE CONSIDERATION TO BE GIVEN TO SITE SAFETY IN REGARD TO LOCATIONS OF BRACING AND PEGS.

GUIDE APPLICATION - TEMPORARY BRACING AS DESCRIBED IS A MINIMUM REQUIREMENT FOR AN AVERAGE, STANDARD SITE CONDITION. PROVIDE ADDITIONAL BRACING FOR MORE SEVERE AND/OR HIGH EXPOSURE SITE CONDITIONS. ADDITIONAL BRACING TO BE USED AS AND WHERE NECESSARY TO ENSURE THAT ENTIRE FRAME IS RIGID THROUGHOUT CONSTRUCTION. RESPONSIBILITY FOR ENSURING STABILITY OF STRUCTURE REMAINS WITH THE BUILDER.

TILT UP METHOD
FOR STRUCTURES UNDER 9M SPAN, LESS THAN 3M HIGH AND LESS THAN 12M LONG

- A. ASSEMBLE THE FIRST SIDEWALL FRAME (COMPLETE WITH WALL SHEETING, BRACING AND GUTTER) ON THE GROUND AND LIFT ASSEMBLED SIDEWALL FRAME INTO POSITION. FIX OFF TEMPORARY SIDE BRACING TO EACH END (REFER TO DIAGRAM). FIX BASE CLEATS.
- B. ASSEMBLE THE SECOND SIDEWALL FRAME AS PER FIRST SIDEWALL FRAME. LIFT INTO POSITION. FIX OFF TEMPORARY WALL BRACING TO EACH END (REFER TO DIAGRAM) FIX BASE CLEATS.
- C. FIX GABLE END RAFTERS TO COLUMNS TO TIE WALLS. PROP APEX UNTIL ENDWALL MULLION AND APEX TEMPORARY BRACE ARE FIXED OFF. IF NO MULLION IS REQUIRED THEN PROP AND BRACE APEX UNTIL CLADDING IS COMPLETE.
- D. INSTALL REMAINING RAFTERS. AS EACH RAFTER PAIR IS INSTALLED, AT LEAST ONE PURLIN PER 3M OF RAFTER LENGTH IS TO BE INSTALLED TO SECURE RAFTERS.
- E. INSTALL REMAINING PURLINS
- F. INSTALL KNEE AND APEX BRACES IF AND WHERE APPLICABLE.
- G. REPEAT FOR LEANTO'S.

FRAME FIRST METHOD
FOR STRUCTURES OVER 9M SPAN, GREATER THAN 3M HIGH AND GREATER THAN 12M LONG

- A. ASSEMBLE PORTAL FRAMES ON THE GROUND (WITH KNEE AND APEX BRACES IF AND WHERE APPLICABLE). LIFT THE FIRST PORTAL FRAME ASSEMBLY INTO POSITION. FIX OFF TEMPORARY END BRACING (REFER TO DIAGRAM). FIX BASE CLEATS.
- B. PROP APEX UNTIL ENDWALL MULLION AND APEX TEMPORARY BRACE ARE FIXED OFF. IF NO MULLION IS REQUIRED THEN PROP AND BRACE APEX UNTIL CLADDING IS COMPLETE.
- C. THE SECOND PORTAL FRAME ASSEMBLY TO BE LIFTED INTO POSITION. FIX EAVE PURLINS AND AT LEAST ONE PURLIN PER 3M OF RAFTER TO SECURE FRAME ASSEMBLY. FIX BASE CLEATS. FIX TEMPORARY SIDEWALL BRACING.
- D. STAND REMAINING PORTAL FRAME ASSEMBLY AS PER STEP C, FIXING TEMPORARY SIDE WALL BRACING TO EVERY SECOND BAY. BRACE OTHER END PORTAL FRAME AS PER FIRST PORTAL FRAME.
- E. INSTALL REMAINING PURLINS AND GIRTS.
- F. REPEAT FOR LEANTO'S.

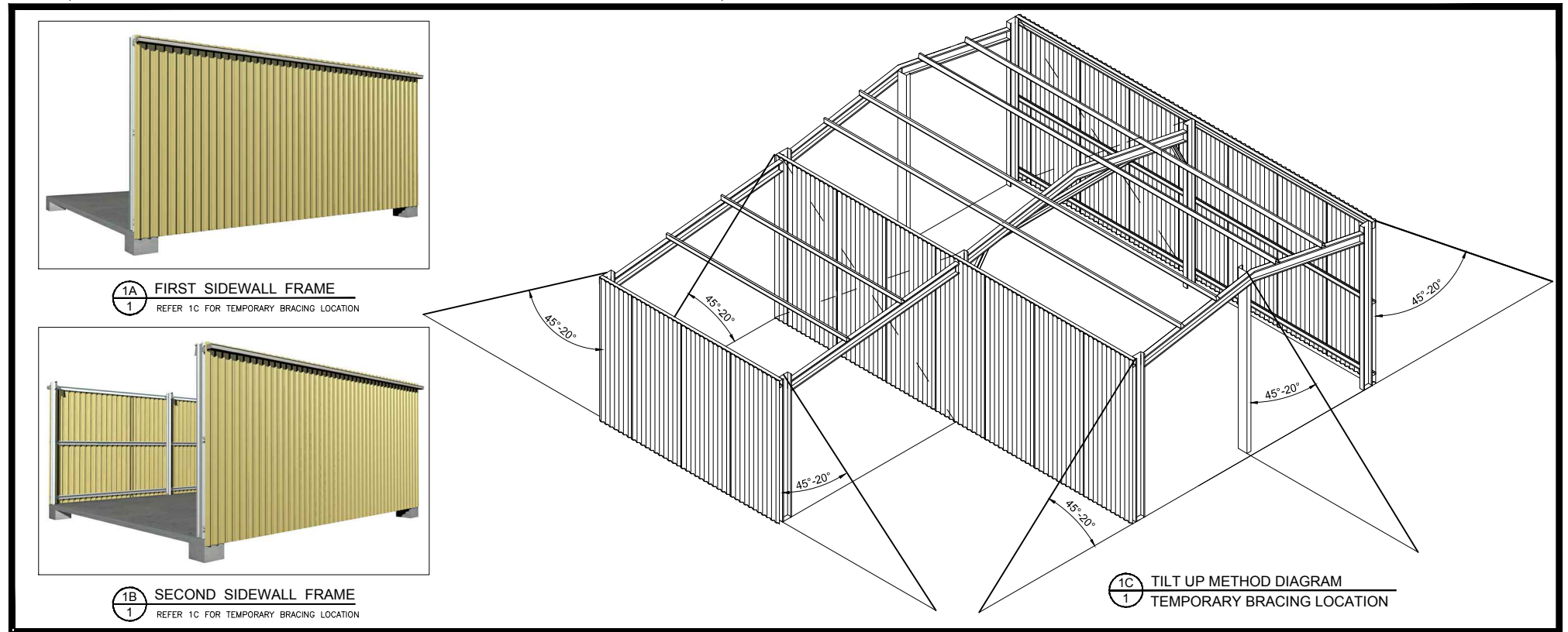

1 TILT UP METHOD DIAGRAM
SCALE: NTS

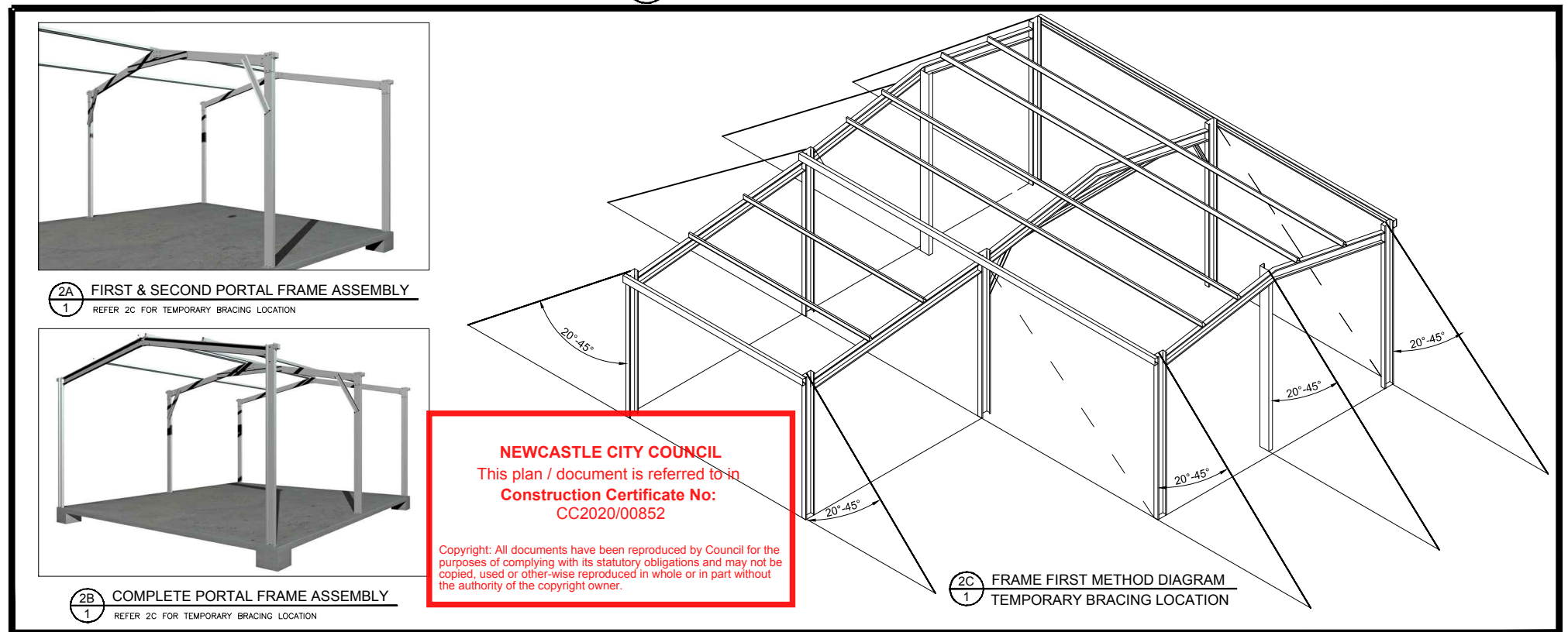

2 FRAME FIRST METHOD DIAGRAM
SCALE: NTS

NEWCASTLE CITY COUNCIL
This plan / document is referred to in
Construction Certificate No:
CC2020/00852

Copyright: All documents have been reproduced by Council for the purposes of complying with its statutory obligations and may not be copied, used or otherwise reproduced in whole or in part without the authority of the copyright owner.

SHEET	7
	7
JOB NO.	JUDD31973
DATE	23/10/2019
CHECKED	TM
DRAWN	FDS
STEEL BUILDING BY	
FOR	
AT	

(CONTACT)
JUDDS GARAGES
02 4958 5020
LES PATERSON
15 CLOSE ST
WALLSEND



NORTHERN CONSULTING engineers
Civil & Structural Engineers
50 Punari Street
Currarong, Qld 4812
Fax: 07 4725 5850
Email: design@nceng.com.au
ABN 341 008 173 56

Registered Chartered Professional Engineer
Registered Professional Engineer (Civil & Structural) QLD
Registered Certifying Engineer (Structural) N.T.
Registered Engineer - (Civil) VIC
Registered Engineer - (Civil) TAS

Regn. No. 2558980
Regn. No. 9985
Regn. No. 116373ES
Regn. No. EC36692
Regn. No. CC5648M

Mr Timothy Roy Messer BE MIEAust RPEQ
Registered Professional Engineer 2558980

Signature *T. Messer*

Date 23/10/2019

Registered on the NPER in the areas of practice
of Civil & Structural National Professional
Engineers Register

The design and detail shown on these drawings are applicable to this project only and may not be reproduced in whole or any part or be used for any other purpose without the written permission of FBHS (Aust) Pty Limited with whom copyright resides. The local distributor you are dealing with is an authorised independent distributor of Fair Dinkum Sheds' products and enters into agreements with its customers on its own behalf and not as an agent of Fair Dinkum Sheds.

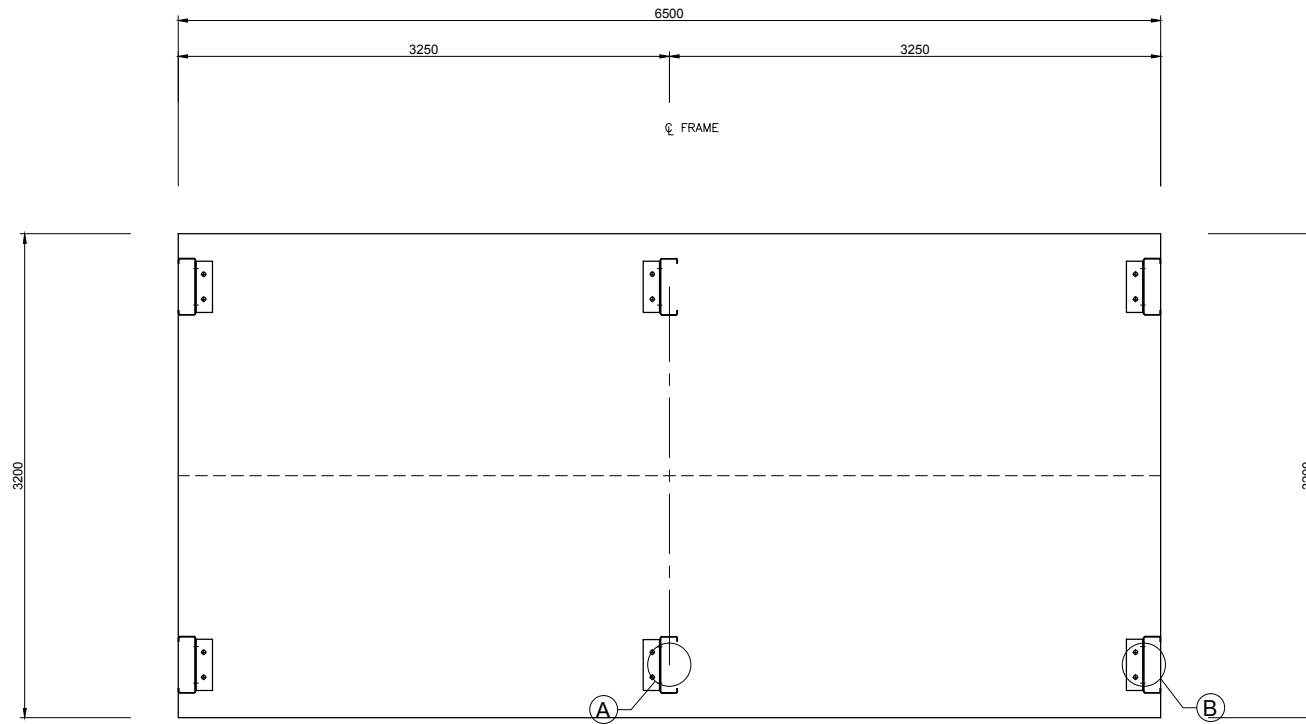
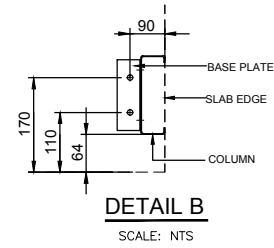
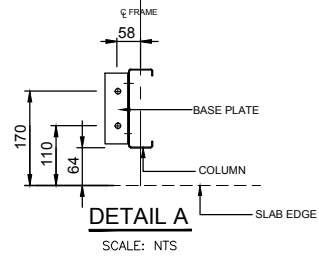

NEWCASTLE CITY COUNCIL
 This plan / document is referred to in
Construction Certificate No:
 CC2020/00852

Copyright: All documents have been reproduced by Council for the purposes of complying with its statutory obligations and may not be copied, used or otherwise reproduced in whole or in part without the authority of the copyright owner.

1 BOLT LAYOUT PLAN
 1 SCALE: 1 = 50

IF YOU HAVE A ROLLER DOOR IN THE GABLE END OF YOUR SHED, CONTACT YOUR DISTRIBUTOR TO SEE IF MULLION NEEDS TO BE ROTATED FOR USE AS A DOOR JAMB.

NOT PART OF COUNCIL APPLICATION DOCUMENTATION

JOB NO. JUID31973	DATE 23/10/2019	CHECKED TM	DRAWN FDS	STEEL BUILDING BY JUDDS GARAGES 02 4958 5020 FOR LES PATERSON AT 15 CLOSE ST WALLSEND	 	<h1 style="margin: 0;">BOLT LAYOUT PLAN</h1>
----------------------	--------------------	---------------	--------------	--	---	--