

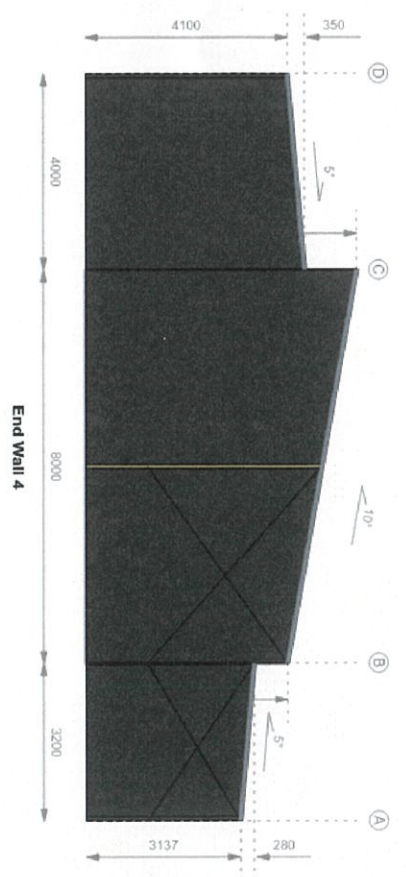

3D View

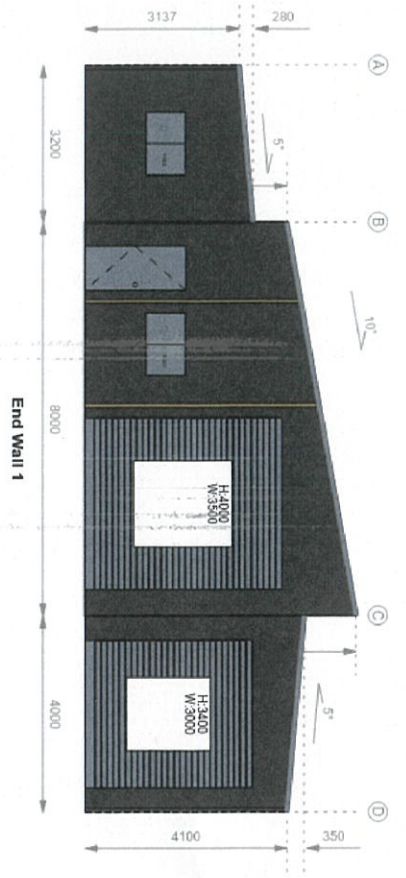

Rev	Date	Description

Client / Representative:
 Matthew Juhlin
 Signature:
 Date:



Title Name: CONTRACT PLANS FOR A SHED 8.0M x 12.0M x 4.1M
 Client: Matthew Juhlin
 Site address: 5 Paynes Rd, Seville, Victoria, 3139

Job No.	YVS-069263
Dwg No.	01
Date	17-Nov-2025
Rev	1
	A3



3D View

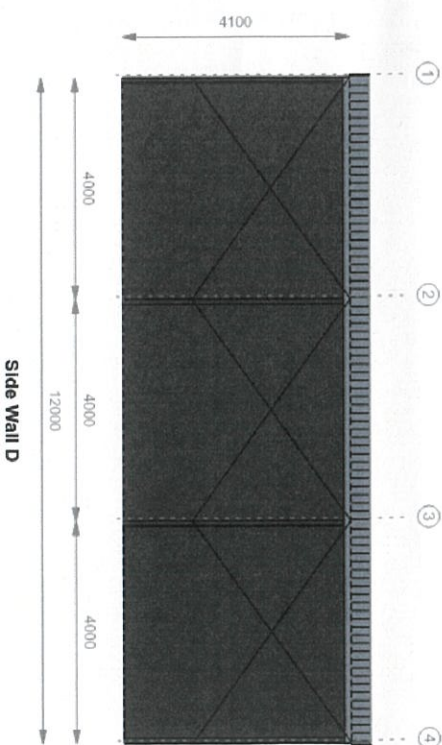
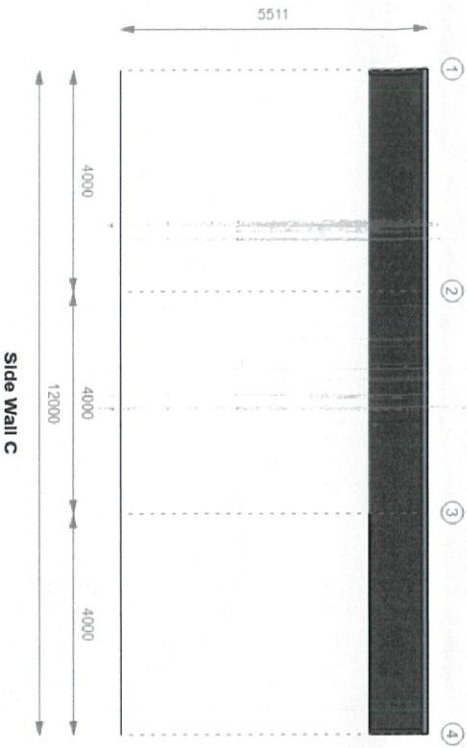
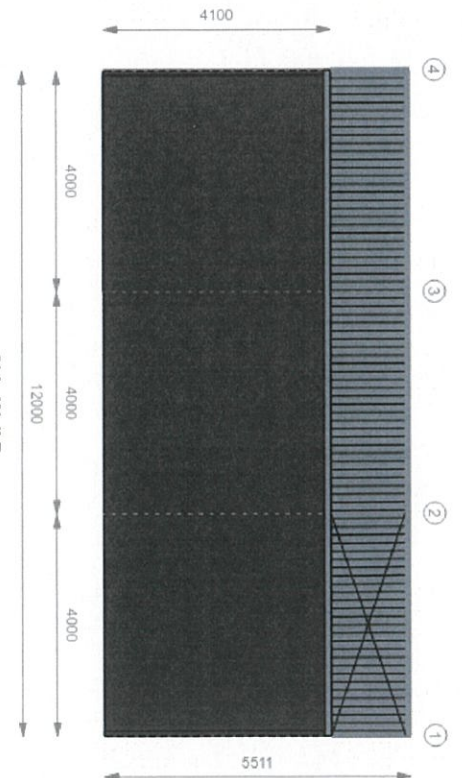
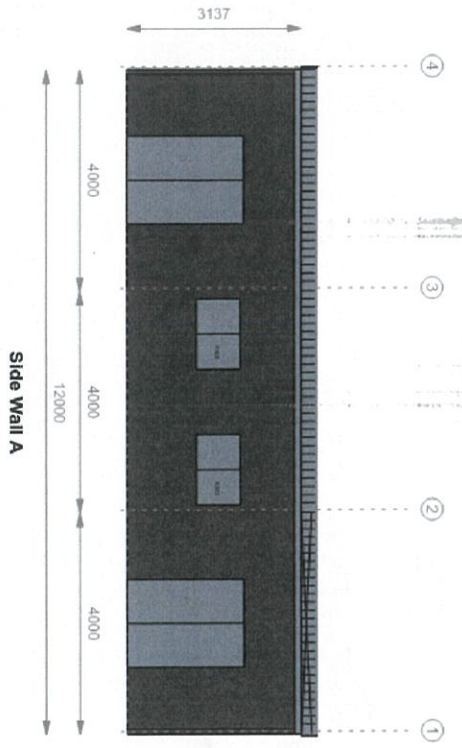

Rev	Date	Description

Client / Representative:
 Matthew Juhlin
 Signature:
 Date:



Title Name: CONTRACT PLANS
 FOR A SHED 8.0M x 12.0M x 4.1M
 Client: Matthew Juhlin
 Site address: 5 Paynes Rd
 Seville, Victoria, 3139

Job No.	Dwg No.	Date	Rev
YVS-869263	02	17-Nov-2025	1
			A3



3D View

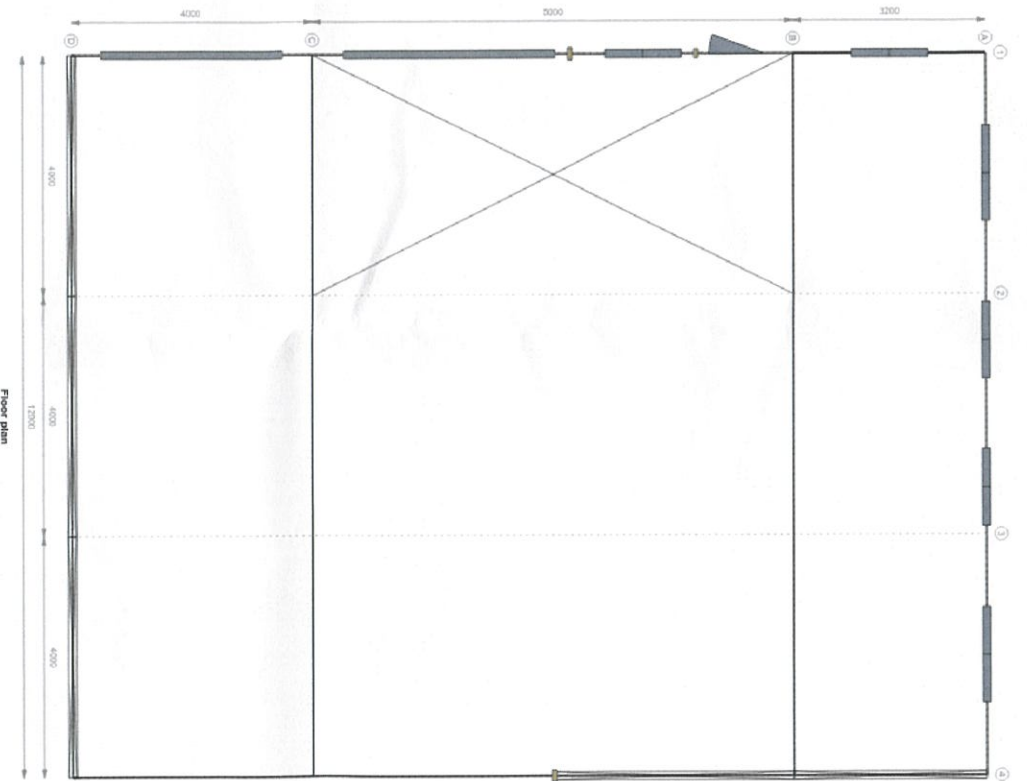

Rev	Date	Description

Client / Representative:
Matthew Juhlin

Signature:

Date:



Title Name: CONTRACT PLANS
FOR A SHED 8.0M x 12.0M x 4.1M

Client: Matthew Juhlin

Site address: 5 Paynes Rd
Seville, Victoria, 3139

Job No.	YVS-869263
Dwg No.	03
Date	17-Nov-2025
Rev	1
	A3



3D View

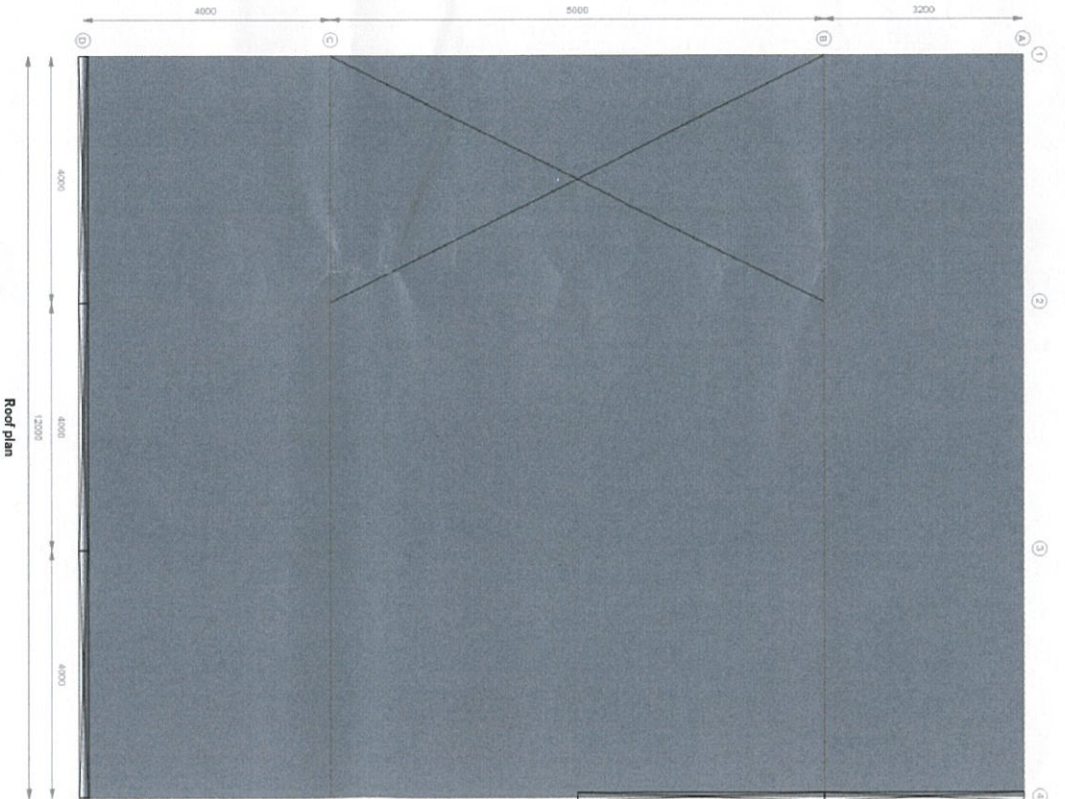

Rev	Date	Description

Client / Representative:
 Matthew Juhlin
 Signature:
 Date:



Title Name: CONTRACT PLANS FOR A SHED 8.0M x 12.0M x 4.1M
 Client: Matthew Juhlin
 Site address: 5 Paynes Rd, Seville, Victoria, 3139

Job No.	YV-S-669263
Dwg No.	04
Date	17-Nov-2025
Rev	1
	A3