

SECTION CROSS SECTION AA

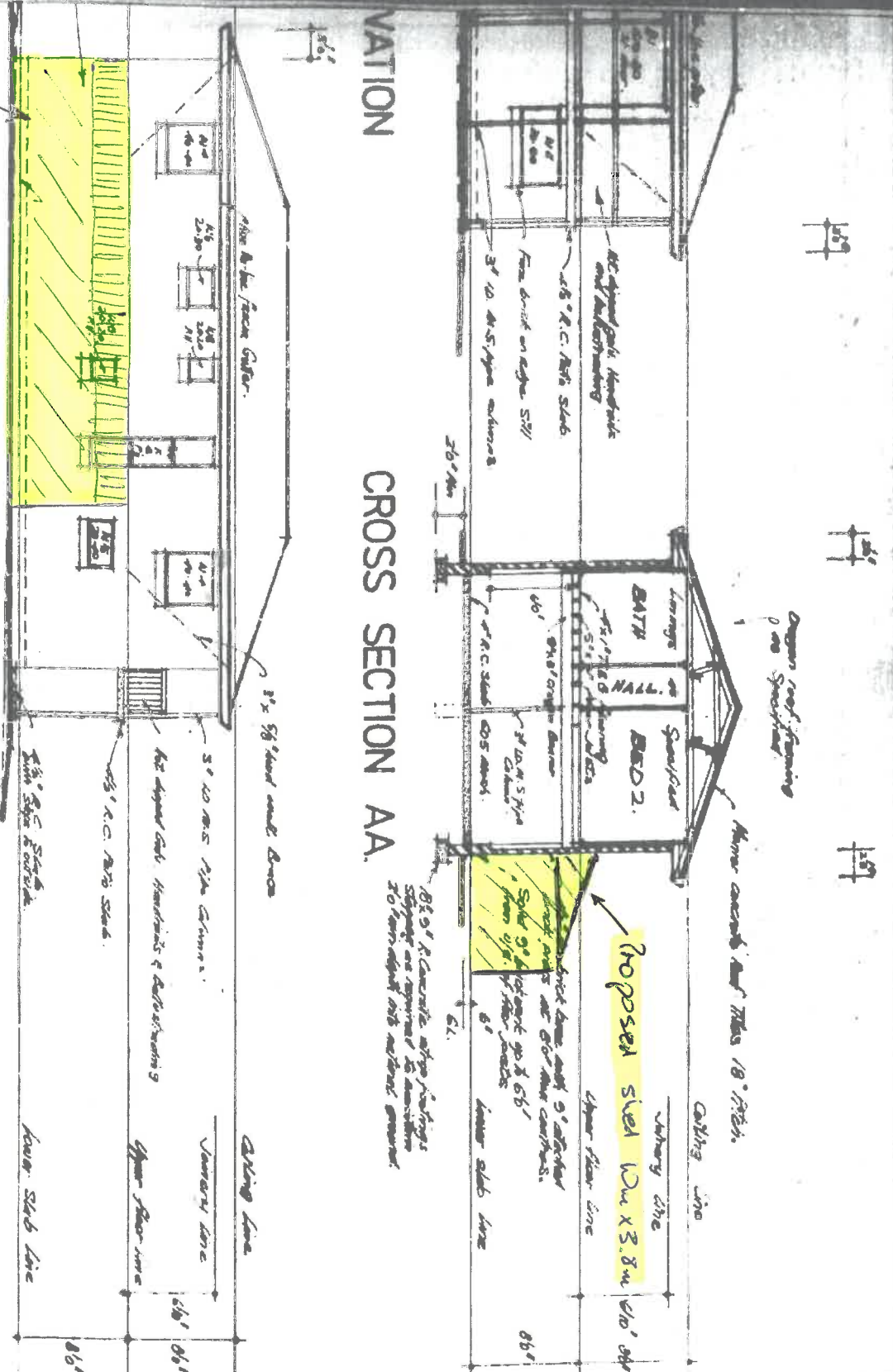

Proposed steel I-beam S.S.W.
SOUTH ELEVATION

Note: lower 4 courses to full perimeter are to be reinforced per building.

- NOTES:**
1. Refer to check all details in before construction.
 2. If framing to be constructed in accordance with the Standard C.A. 508-1971 Local Order - framing code 65-10-100. Details for (Oregon) 15 AS 001 and Portland line is AS 021.

REAL PROPERTY DESCRIPTION
 1026, on Reg. Plan 12654
 Parish of Cleveland
 County of Stanley.

Area: 32.4 acres

LOCAL AUTHORITY:
 Redland Shire Council

DRAWN: R.A.C.	DATE: 20 4
AMENDED:	DATE:
CHECKED:	DATE:
APPROVED:	DATE:
SCALE: 1/8" equals 1'0"	

JOB No: 58854
SHEET No: 2
 HSBT VISTA REV. 1/1/11