

NOTES  
 DP = down pipe to tank

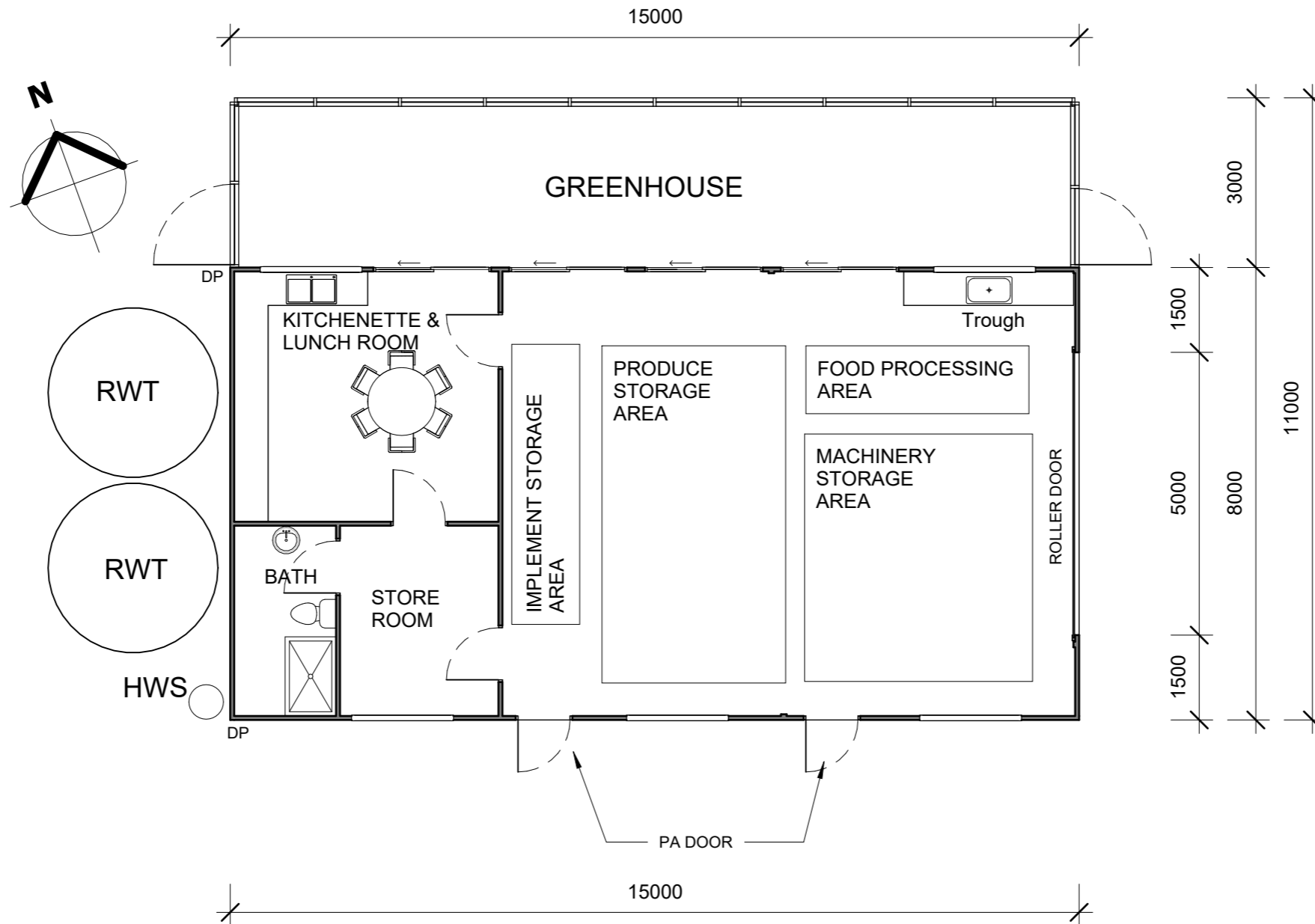

PROPOSED HORTICULTURAL BUILDING WITH  
 BATHROOM, KITCHENETTE, FOOD PROCESSING  
 AREA AND STORAGE



**Dr Martin Freney**  
 Earthship Eco Homes  
 ABN: 69647328229  
 462 Ironbank Rd  
 Ironbank SA 5153, Australia  
 m: 0450 555 719  
 e: martin.freney@gmail.com  
 www.earthshipcohomes.com.au  
 BDAA membership #: 6727-21

Revisions		
Rev#	Revision Description	Date
1	Building Rules Consent	04/12/23

**DEVELOPMENT APPLICATION**

Heather Seyhun  
 31 Frome Road,  
 Currency Creek SA  
 Eco Farm & Tourist Accommodation  
 DO NOT SCALE Dimensions in millimetres unless noted

**Shed Floor Plan**

Project No.	ESHS	Drawing Number	Revision
Date	04/12/23	<b>A500</b>	<b>1</b>
Drawn by	Martin Freney	Checked by	---
Scale @ A3 size		1 : 100	

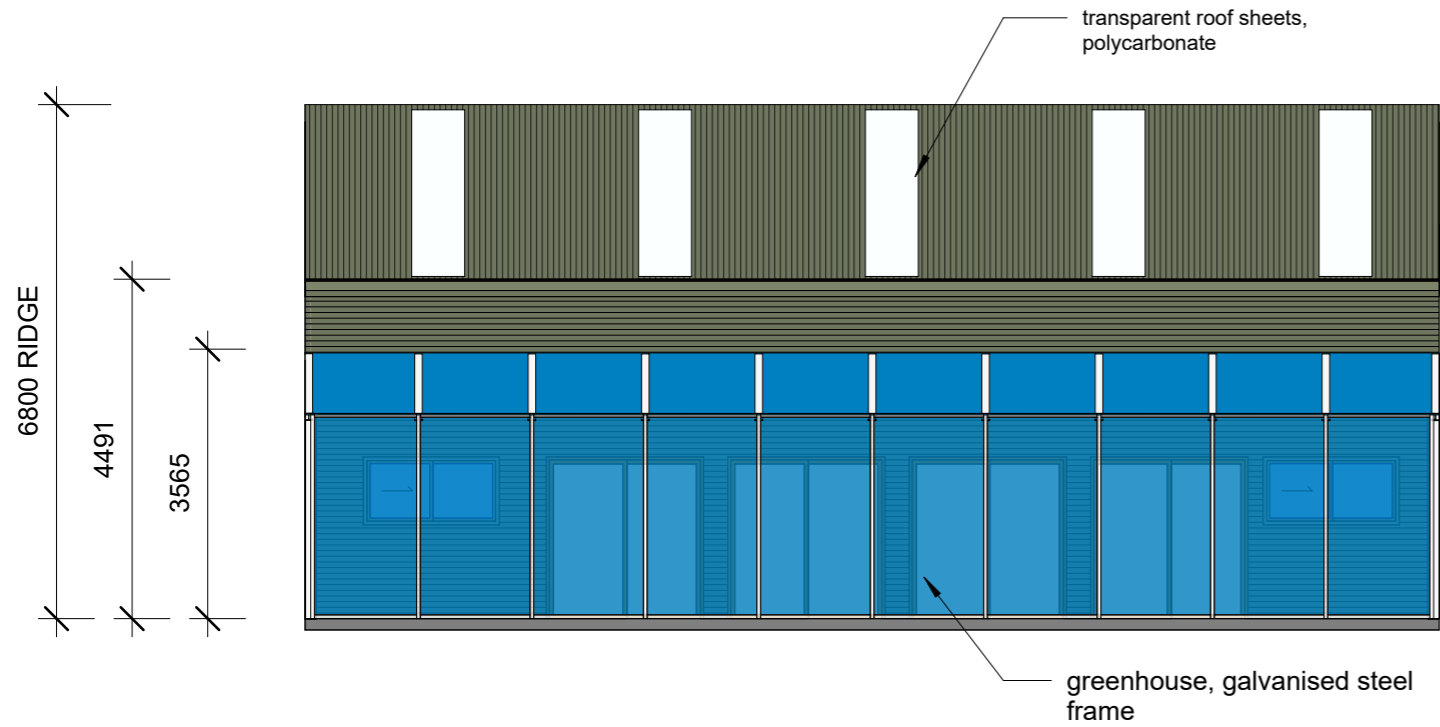

1 North  
1 : 100

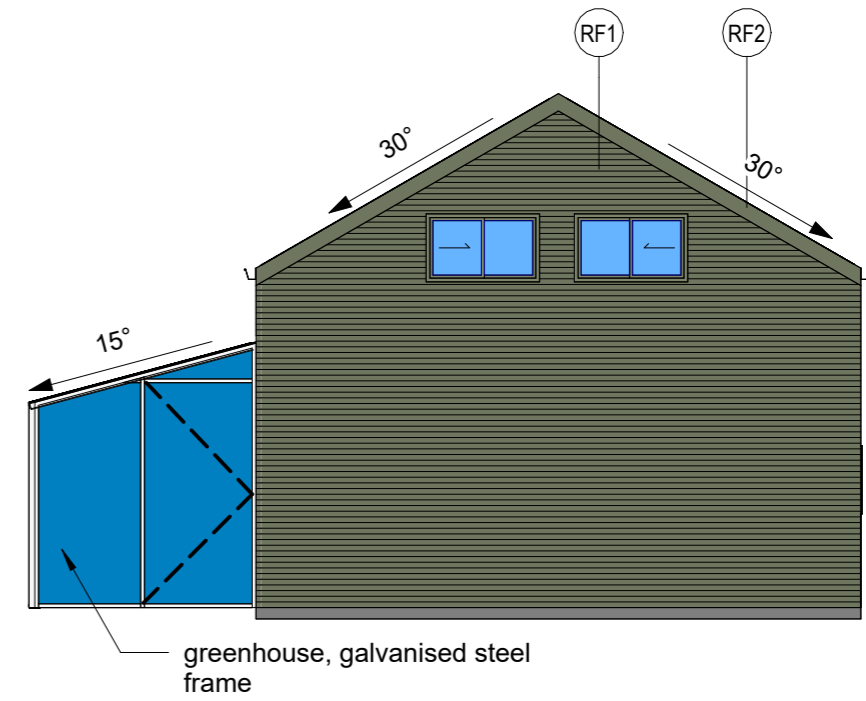

2 West  
1 : 100

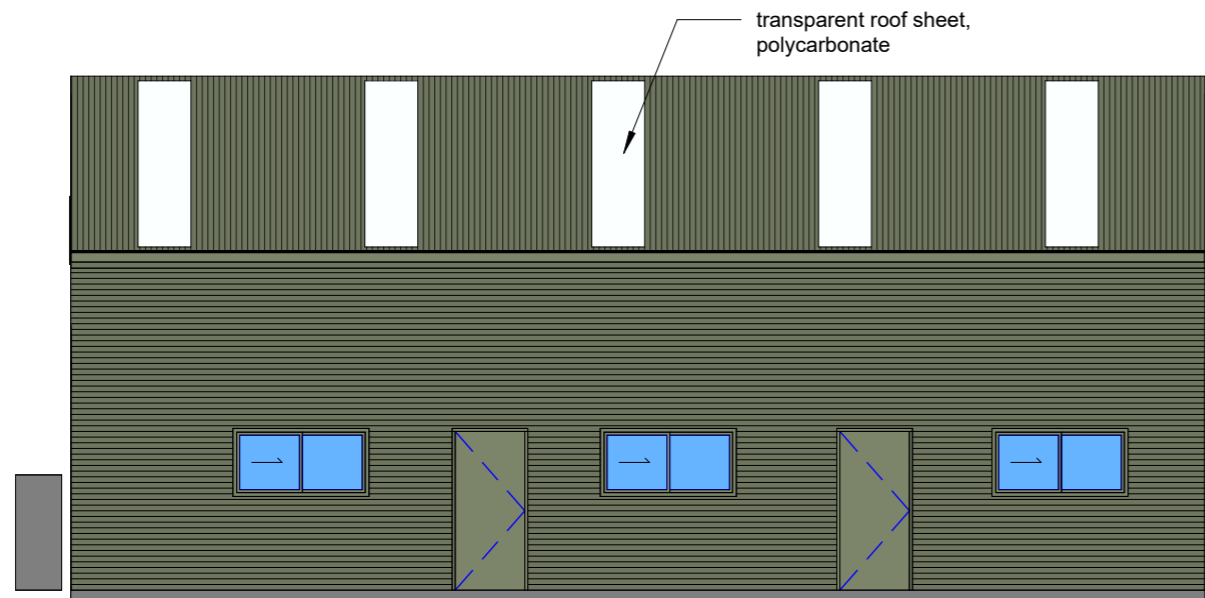

3 South  
1 : 100

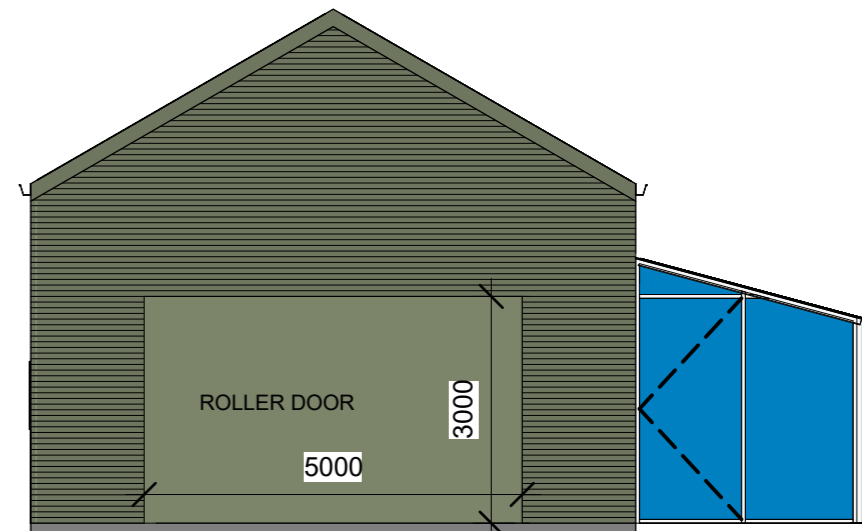

4 East  
1 : 100



**Dr Martin Freney**  
 Earthship Eco Homes  
 ABN: 69647328229  
 462 Ironbank Rd  
 Ironbank SA 5153, Australia  
 m: 0450 555 719  
 e: martin.freney@gmail.com  
 www.earthshipcohomes.com.au  
 BDAA membership #: 6727-21

Revisions		
Rev#	Revision Description	Date
1	Building Rules Consent	04/12/23

**DEVELOPMENT APPLICATION**

Heather Seyhun  
 31 Frome Road,  
 Currency Creek SA  
 Eco Farm & Tourist Accommodation

DO NOT SCALE Dimensions in millimetres unless noted

**Shed Elevations**

Project No.	ESHS	Drawing Number	Revision
Date	04/12/23	<b>A501</b>	<b>1</b>
Drawn by	Martin Freney	Scale @ A3 size	1 : 100
Checked by	---		

4/12/2023 11:12:28 AM