

NOTES :-
Items shown Blue dashed to be Demolished

Proposed Areas:

SHED - 60m²

Total = 60m²

SCHEDULE OF TREES			
	DIAMETER	HEIGHT	SPREAD
T01			0.5
T02			0.5

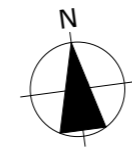

Proposed Site Plan
1:200

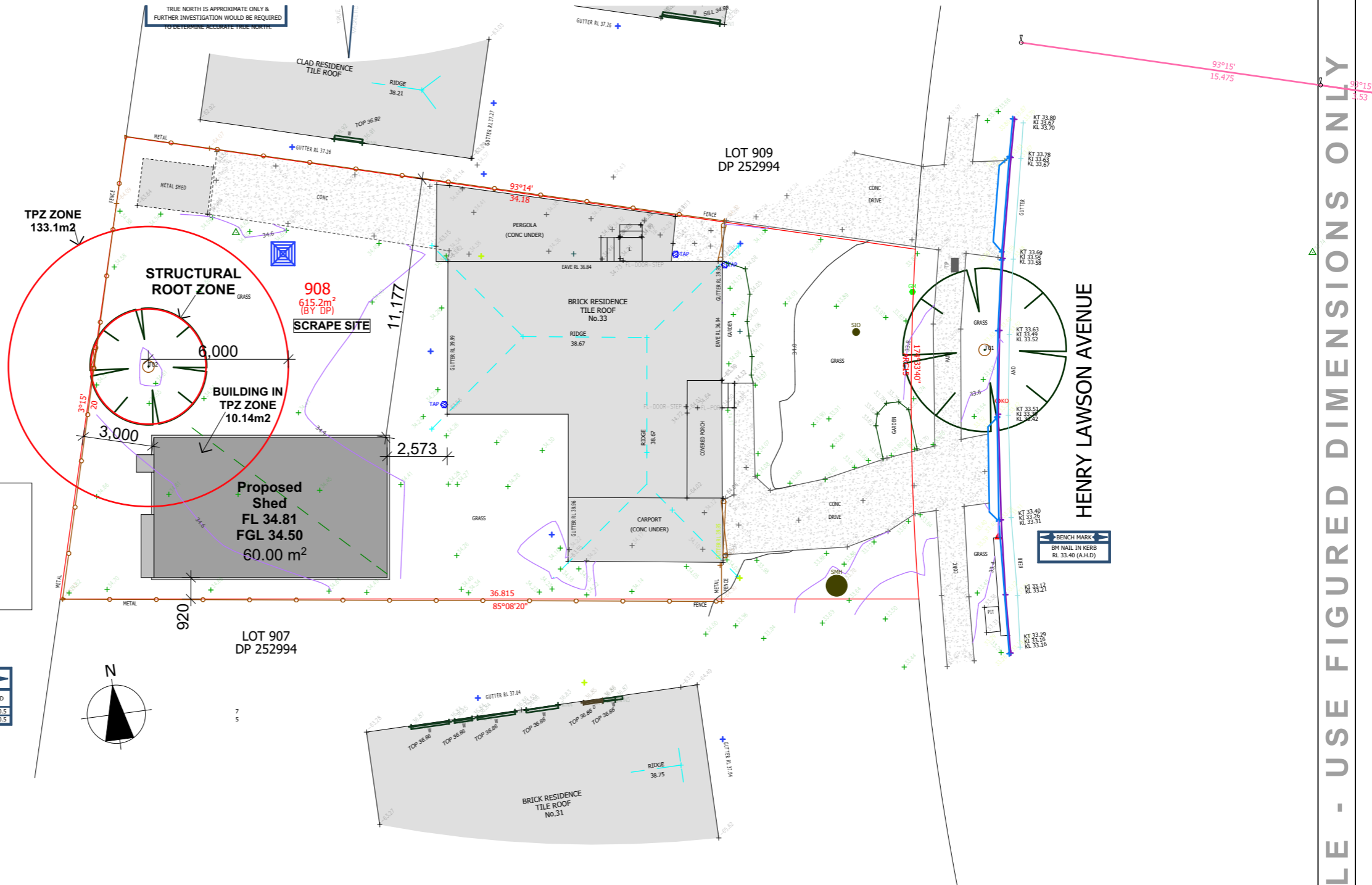

1



DISCLAIMER
THIS DOCUMENTATION HAS BEEN CREATED WITH UTMOST DUE CARE AND TO THE REQUIREMENTS SPECIFIED BY THE CLIENT AND DESIGN PROVIDED. HOWEVER COMPLETE ACCURACY CANNOT BE GUARANTEED. NO LIABILITY WILL BE ACCEPTED FOR ANY LOSS OR DAMAGE INCURRED THROUGH THE USE OF THIS DOCUMENTATION. DIMENSIONS TO BE READ IN PREFERENCE TO SCALING. ALL DIMENSIONS SHOULD BE CHECKED ON SITE PRIOR TO ANY WORK BEING UNDERTAKEN.

Rev	Date	Amendments:
A	16/10/21	SHED CDC DRAWINGS
B		
C		
D		
E		
F		
G		
H		

Client: Mitchell Cremona					
Address: 33 Henry Lawson Avenue, Werrington County NSW 2747					
Date: 16/10/21	Drawn: DA	Checked: DA	Project No: 21 - 45	Revision: A	DWG No: 2/7
COPYRIGHT: These plans and variations of same are the copyright of this firm. Amendments to these plans do not eliminate copyright and legal proceedings will be instigated should there be an infringement.					

DO NOT SCALE - USE FIGURED DIMENSIONS ONLY

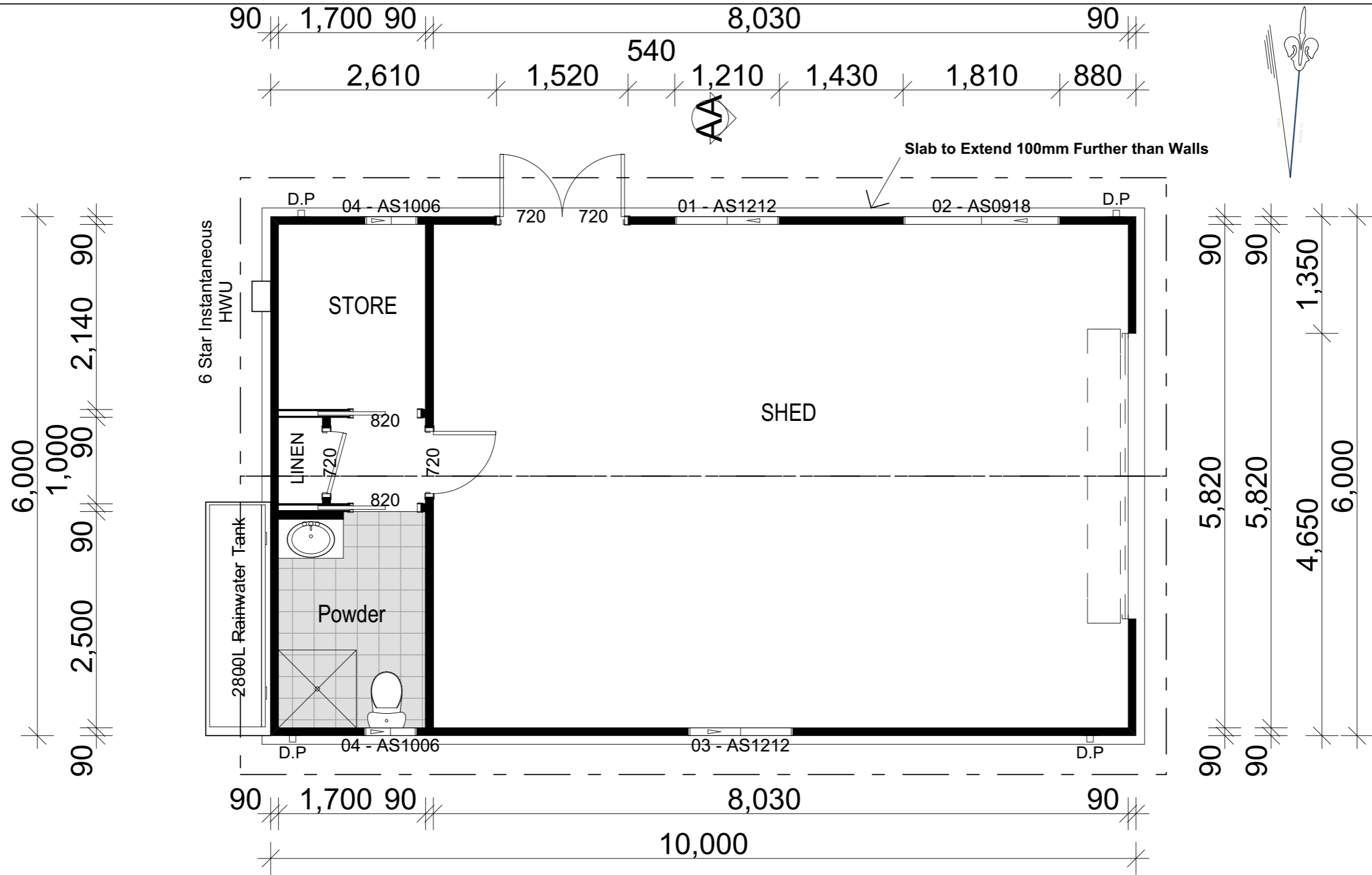

1:50 Proposed Ground Floor 1



DISCLAIMER
 THIS DOCUMENTATION HAS BEEN CREATED WITH UTMOST DUE CARE AND TO THE REQUIREMENTS SPECIFIED BY THE CLIENT AND DESIGN PROVIDED. HOWEVER COMPLETE ACCURACY CANNOT BE GUARANTEED. NO LIABILITY WILL BE ACCEPTED FOR ANY LOSS OR DAMAGE INCURRED THROUGH THE USE OF THIS DOCUMENTATION. DIMENSIONS TO BE READ IN PREFERENCE TO SCALING. ALL DIMENSIONS SHOULD BE CHECKED ON SITE PRIOR TO ANY WORK BEING UNDERTAKEN.

Rev	Date	Amendments:
A	16/10/21	SHED CDC DRAWINGS
B		
C		
D		
E		
F		
G		
H		

Client: Mitchell Cremona					
Address: 33 Henry Lawson Avenue, Werrington County NSW 2747					
Date: 16/10/21	Drawn: DA	Checked: DA	Project No: 21 - 45	Revision: A	DWG No: 3/7
COPYRIGHT: These plans and variations of same are the copyright of this firm. Amendments to these plans do not eliminate copyright and legal proceedings will be instigated should there be an infringement.					

DO NOT SCALE - USE FIGURED DIMENSIONS ONLY

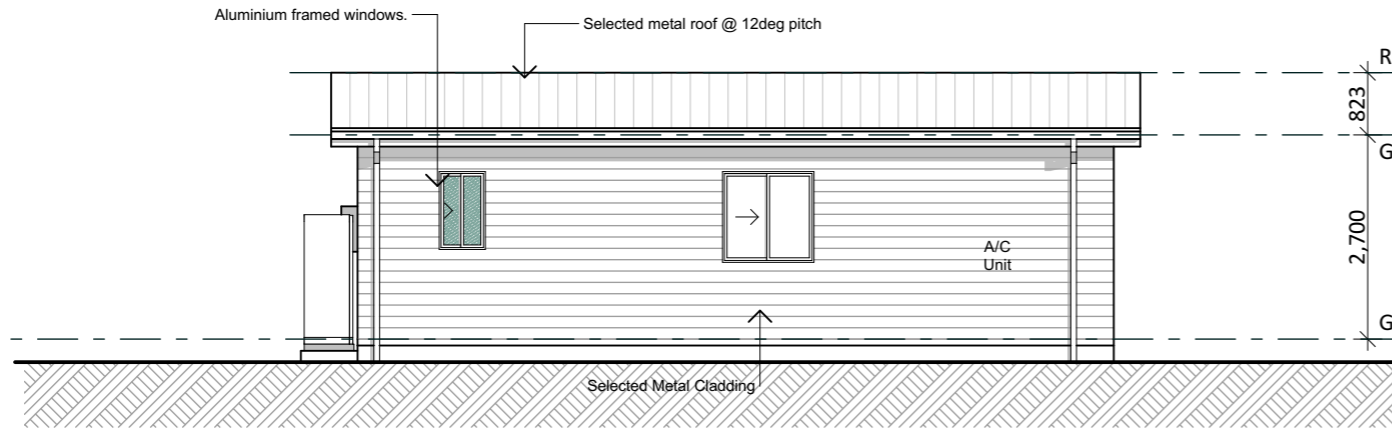

1 Elevation
1:100

1

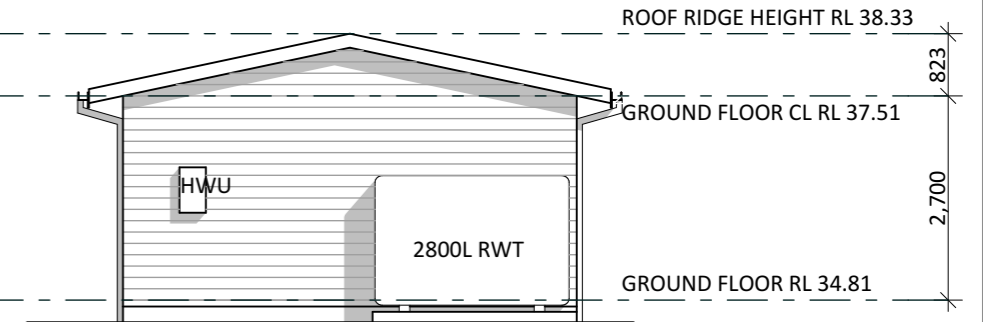

2 Elevation
1:100

2

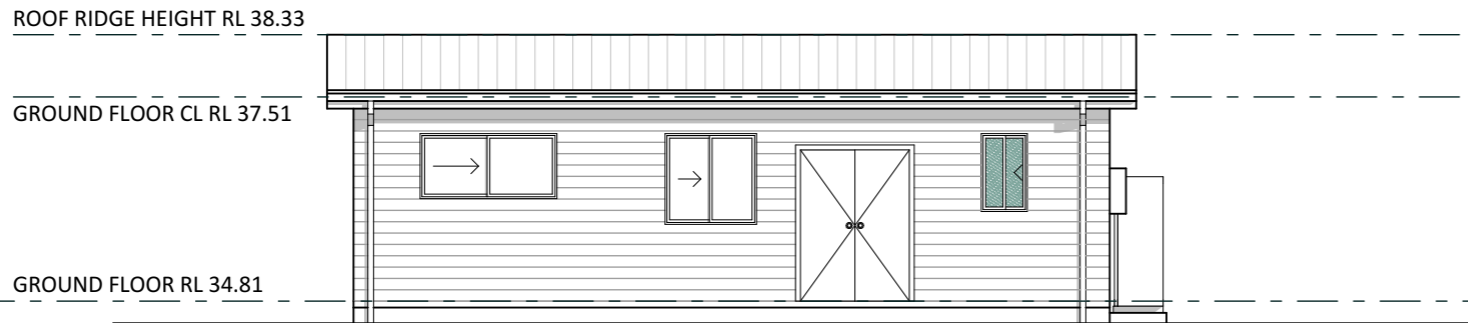

3 Elevation
1:100

4

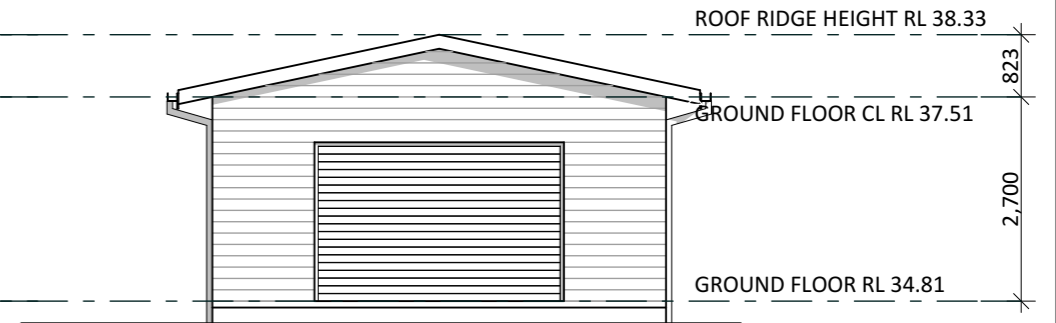

4 Elevation
1:100

5

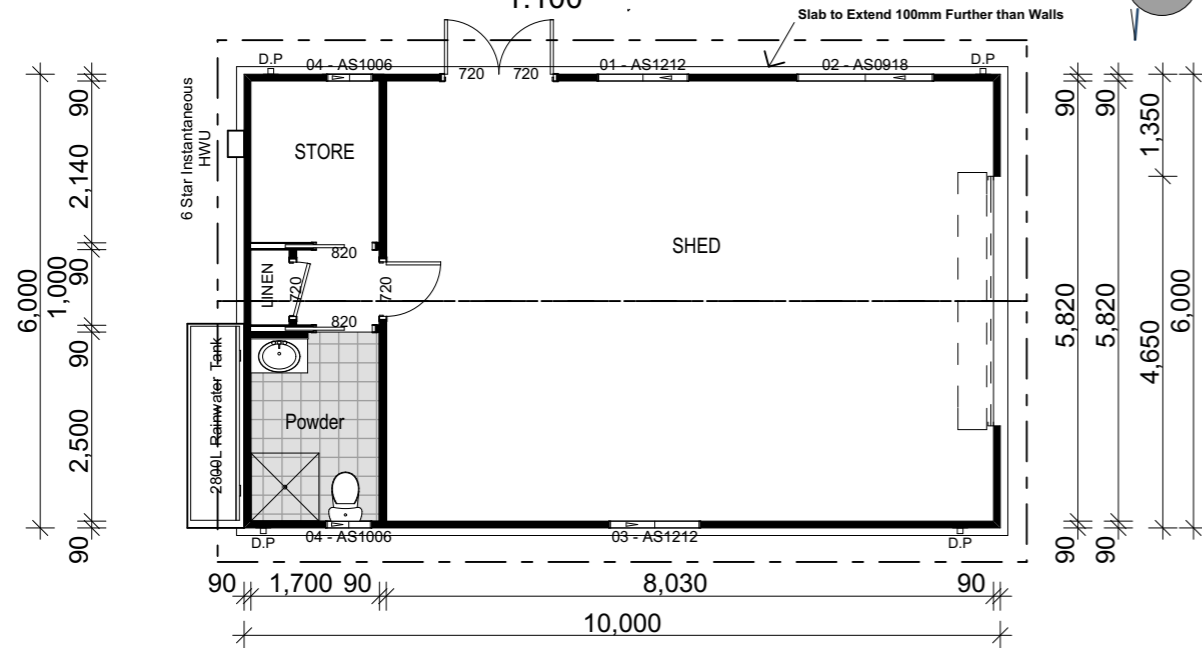

1:100

Proposed Ground Floor

6

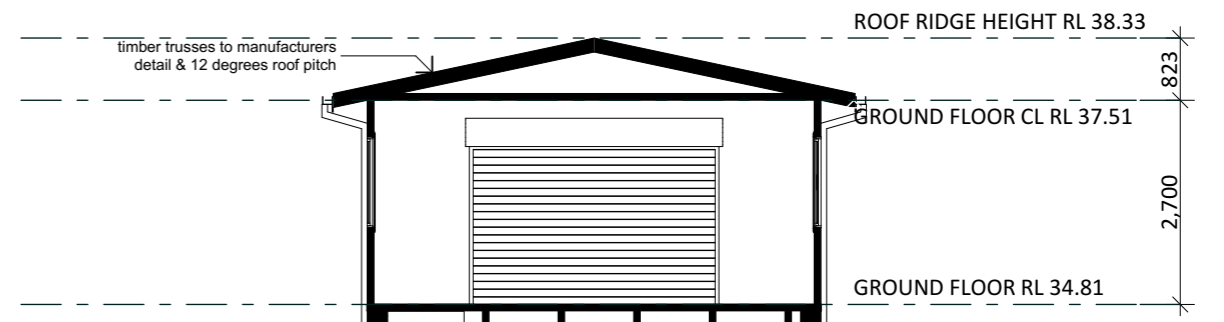

Section A-A
1:100

3



DISCLAIMER
THIS DOCUMENTATION HAS BEEN CREATED WITH UTMOST DUE CARE AND TO THE REQUIREMENTS SPECIFIED BY THE CLIENT AND DESIGN PROVIDED. HOWEVER COMPLETE ACCURACY CANNOT BE GUARANTEED. NO LIABILITY WILL BE ACCEPTED FOR ANY LOSS OR DAMAGE INCURRED THROUGH THE USE OF THIS DOCUMENTATION. DIMENSIONS TO BE READ IN PREFERENCE TO SCALING. ALL DIMENSIONS SHOULD BE CHECKED ON SITE PRIOR TO ANY WORK BEING UNDERTAKEN.

Rev	Date	Amendments:
A	16/10/21	SHED CDC DRAWINGS
B		
C		
D		
E		
F		
G		
H		

Client: Mitchell Cremona					
Address: 33 Henry Lawson Avenue, Werrington County NSW 2747					
Date: 16/10/21	Drawn: DA	Checked: DA	Project No: 21 - 45	Revision: A	DWG No: 4/7
COPYRIGHT: These plans and variations of same are the copyright of this firm. Amendments to these plans do not eliminate copyright and legal proceedings will be instigated should there be an infringement.					

DO NOT SCALE - USE FIGURED DIMENSIONS ONLY

Window List						
Floor (Story)	Room	Window Name	Height	Width	Quantity	Code
Ground Floor						
						1..
		Roller door	2,100	3,300	1	Door-020
	Powder	Sliding window	1,030	610	1	04 - AS1006
	SHED	Sliding window	860	1,810	1	02 - AS0918
	SHED	Sliding window	1,200	1,210	1	01 - AS1212
	SHED	Sliding window	1,200	1,210	1	03 - AS1212
	STORE	Sliding window	1,030	610	1	04 - AS1006

Window Schedule
1:1

1



Rev	Date	Amendments:
A	16/10/21	SHED CDC DRAWINGS
B		
C		
D		
E		
F		
G		
H		

Client: Mitchell Cremona

Address: 33 Henry Lawson Avenue,
Werrington County NSW 2747

Date:	Drawn:	Checked:	Project No:	Revision:	DWG No:
16/10/21	DA	DA	21 - 45	A	5/7

COPYRIGHT: These plans and variations of same are the copyright of this firm. Amendments to these plans do not eliminate copyright and legal proceedings will be instigated should there be an infringement.

DO NOT SCALE - USE FIGURED DIMENSIONS ONLY

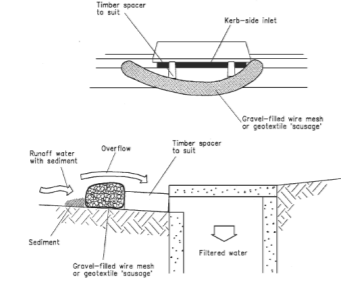
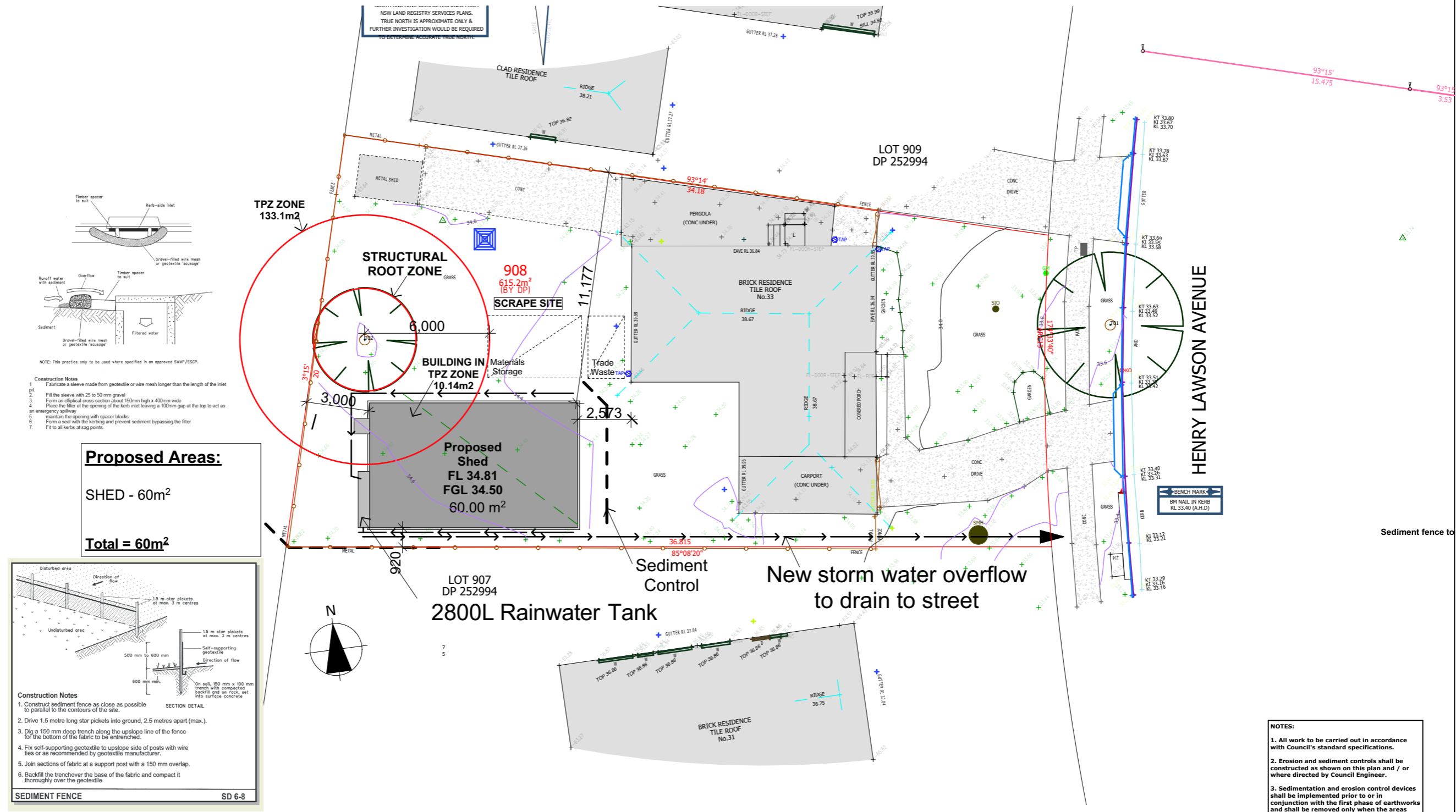

- NOTE: This practice only to be used where specified in an approved SWM/ESOP.
1. Fabricate a sleeve made from geotextile or wire mesh longer than the length of the inlet
 2. Fill the sleeve with 25 to 50 mm gravel
 3. Form an elliptical cross-section about 150mm high x 400mm wide
 4. Place the filter at the opening of the kerb inlet leaving a 100mm gap at the top to act as an emergency spillway
 5. maintain the opening with spacer blocks
 6. Form a seal with the kerb and prevent sediment bypassing the filter
 7. Fit to all kerbs at sag points.

Proposed Areas:

SLED - 60m²

Total = 60m²

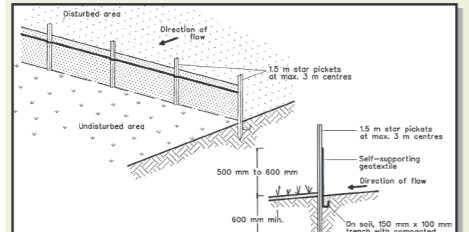

- Construction Notes**
1. Construct sediment fence as close as possible to parallel to the contours of the site.
 2. Drive 1.5 metre long star pickets into ground, 2.5 metres apart (max.).
 3. Dig a 150 mm deep trench along the upslope line of the fence for the bottom of the fabric to be entrenched.
 4. Fix self-supporting geotextile to upslope side of posts with wire ties or as recommended by geotextile manufacturer.
 5. Join sections of fabric at a support post with a 150 mm overlap.
 6. Backfill the trench over the base of the fabric and compact it thoroughly over the geotextile

SEDIMENT FENCE SD 6-8

- NOTES:**
1. All work to be carried out in accordance with Council's standard specifications.
 2. Erosion and sediment controls shall be constructed as shown on this plan and / or where directed by Council Engineer.
 3. Sedimentation and erosion control devices shall be implemented prior to or in conjunction with the first phase of earthworks and shall be removed only when the areas above it have been stabilised.
 4. Each sedimentation and erosion control device shall be inspected after each storm for structural damage or clogging by silt and other debris and promptly repaired or replaced if required.
 5. Where site grading or filling is being undertaken, surface water shall be directed away from the face of batters.
 6. All areas not subject to construction works shall be retained free from disturbance or damage during the currency of the works.
 7. Re-vegetate all disturbed areas as soon as possible.
 8. Diversion channels, silt / sedimentation traps shall be constructed as specified on Soil Conservation Service of NSW details as shown.



DISCLAIMER
 THIS DOCUMENTATION HAS BEEN CREATED WITH UTMOST DUE CARE AND TO THE REQUIREMENTS SPECIFIED BY THE CLIENT AND DESIGN PROVIDED. HOWEVER COMPLETE ACCURACY CANNOT BE GUARANTEED. NO LIABILITY WILL BE ACCEPTED FOR ANY LOSS OR DAMAGE INCURRED THROUGH THE USE OF THIS DOCUMENTATION. DIMENSIONS TO BE READ IN PREFERENCE TO SCALING. ALL DIMENSIONS SHOULD BE CHECKED ON SITE PRIOR TO ANY WORK BEING UNDERTAKEN.

Rev	Date	Amendments:
A	16/10/21	SHED CDC DRAWINGS
B		
C		
D		
E		
F		
G		
H		

Client:		Mitchell Gemong			
Address:		33 Henry Lawson Avenue, Werrington County NSW 2747			
Date:	Drawn:	Checked:	Project No:	Revision:	DWG No:
16/10/21	DA	DA	21 - 45	A	6/7
COPYRIGHT: These plans and variations of same are the copyright of this firm. Amendments to these plans do not eliminate copyright and legal proceedings will be instigated should there be an infringement.					

DO NOT SCALE - USE FIGURED DIMENSIONS ONLY

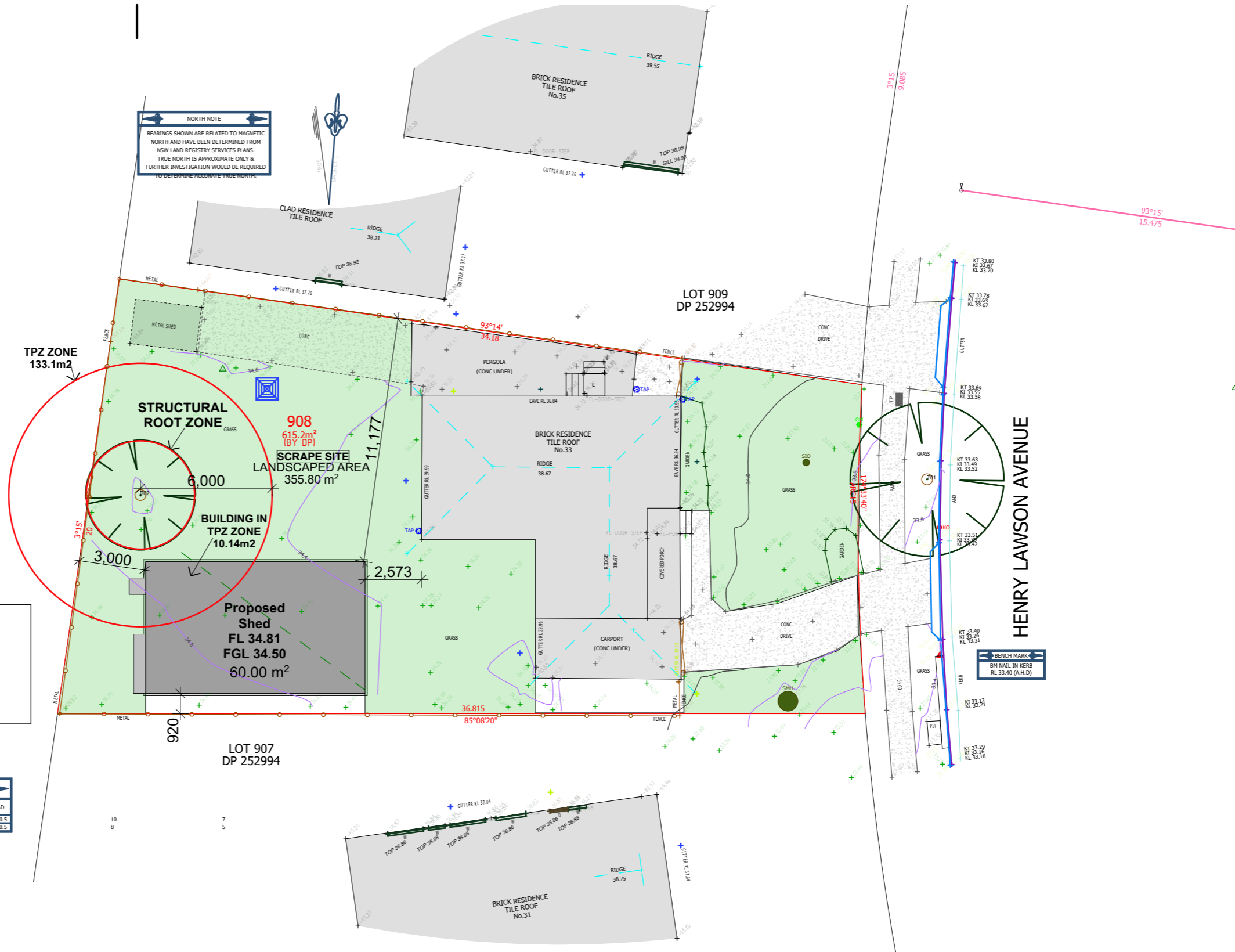

Proposed Areas:
 SHED - 60m²
 Total = 60m²

SCHEDULE OF TREES

DIAMETER	HEIGHT	SPREAD
T01		0.5
T02		0.5



DISCLAIMER
 THIS DOCUMENTATION HAS BEEN CREATED WITH UTMOST DUE CARE AND TO THE REQUIREMENTS SPECIFIED BY THE CLIENT AND DESIGN PROVIDED. HOWEVER COMPLETE ACCURACY CANNOT BE GUARANTEED. NO LIABILITY WILL BE ACCEPTED FOR ANY LOSS OR DAMAGE INCURRED THROUGH THE USE OF THIS DOCUMENTATION. DIMENSIONS TO BE READ IN PREFERENCE TO SCALING. ALL DIMENSIONS SHOULD BE CHECKED ON SITE PRIOR TO ANY WORK BEING UNDERTAKEN.

Rev	Date	Amendments:
A	16/10/21	SHED CDC DRAWINGS
B		
C		
D		
E		
F		
G		
H		

Client: Mitchell Cremona					
Address: 33 Henry Lawson Avenue, Werrington County NSW 2747					
Date: 16/10/21	Drawn: DA	Checked: DA	Project No: 21 - 45	Revision: A	DWG No: 7/7
COPYRIGHT: These plans and variations of same are the copyright of this firm. Amendments to these plans do not eliminate copyright and legal proceedings will be instigated should there be an infringement.					

DO NOT SCALE - USE FIGURED DIMENSIONS ONLY