

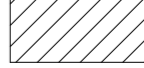

	AREA (m ²)
BLOCK AREA	919.00
EXISTING RESIDENCE	182.88
PROPOSED STRUCTURE	58.05
TOTAL BUILDING AREA	240.93

PLOT RATIO: 26.22%

 EXISTING RESIDENCE
 PROPOSED STRUCTURE

LYNCH ST

AMENDMENTS				
REVISION	DATE	DESCRIPTION	AUTH	CHK
A	22/09/2023	PRELIMINARY 1		

SITE PLAN

THIS WORK IS EXCLUSIVELY OWNED BY CLEARSPAN BUILDERS AND CANNOT BE REPRODUCED OR COPIED, WHETHER WHOLLY OR IN PART, IN ANY FORM (GRAPHIC, ELECTRONIC OR MECHANICAL, INCLUDING PHOTOCOPIING) WITHOUT THE WRITTEN PERMISSION OF CLEARSPAN BUILDERS PTY LTD
 DO NOT SCALE DRAWINGS, WRITTEN DIMENSIONS TAKE PRECEDENCE. CONFIRM ALL LEVELS AND DIMENSIONS ON SITE BEFORE COMMENCEMENT OF WORKS.

Clearspan Builders
 COPYRIGHT © 2023
 PHONE: 02 6297 8700
 WEB: www.ranbuild.com.au
 EMAIL: robyne@clearspanbuilders.com.au

CLIENT:	PHIL SAAB		
ADDRESS:	36 LYNCH STREET, HUGHES ACT 2605		
ISSUE:	PRELIMINARY	DRAWN	
PROJECT NO.	022	DATE	22/09/2023
SCALE	1:100	SHEET NO.	01 of 5

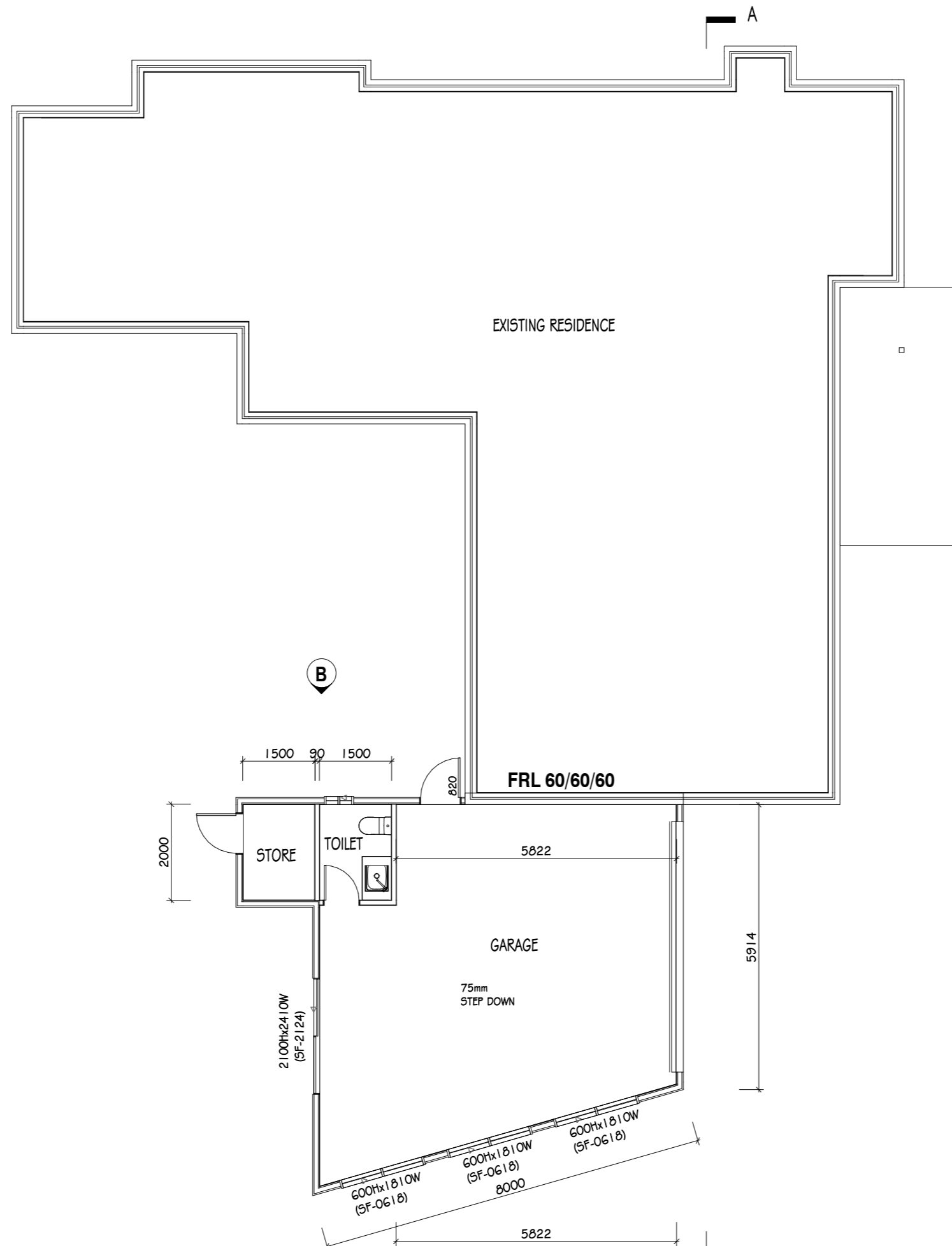

AMENDMENTS				
REVISION	DATE	DESCRIPTION	AUTH	CHK
A	22/09/2023	PRELIMINARY 1		

FLOOR PLAN - GROUND

THIS WORK IS EXCLUSIVELY OWNED BY CLEARSPAN BUILDERS AND CANNOT BE REPRODUCED OR COPIED, WHETHER WHOLLY OR IN PART, IN ANY FORM (GRAPHIC, ELECTRONIC OR MECHANICAL, INCLUDING PHOTOCOPYING) WITHOUT THE WRITTEN PERMISSION OF CLEARSPAN BUILDERS PTY LTD
DO NOT SCALE DRAWINGS, WRITTEN DIMENSIONS TAKE PRECEDENCE. CONFIRM ALL LEVELS AND DIMENSIONS ON SITE BEFORE COMMENCEMENT OF WORKS.



Clearspan Builders

COPYRIGHT © 2023
PHONE: 02 6297 8700
WEB: www.ranbuild.com.au
EMAIL: robyne@clearspanbuilders.com.au

CLIENT:	PHIL SAAB		
ADDRESS:	36 LYNCH STREET, HUGHES ACT 2605		
ISSUE:	PRELIMINARY	DRAWN	
PROJECT NO.	022	DATE	22/09/2023
SCALE	1:100	SHEET NO.	02 of 5

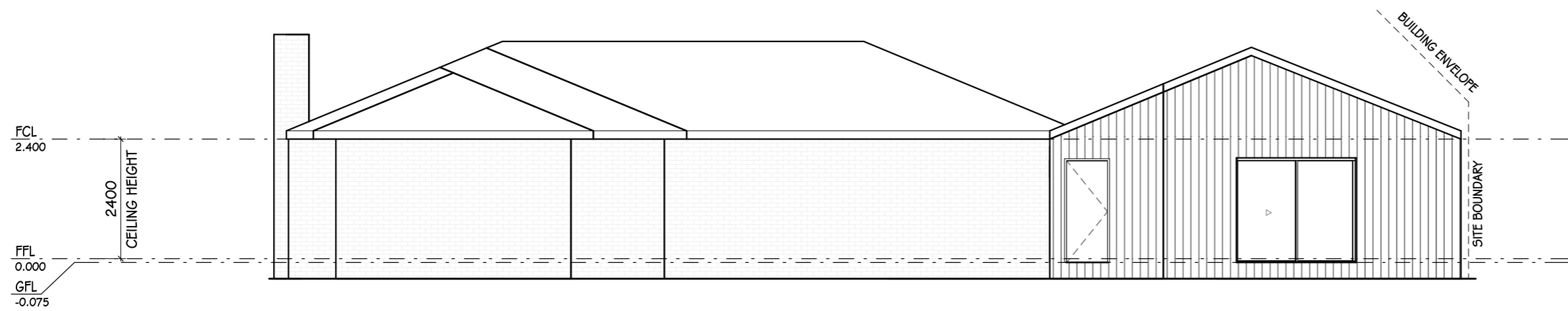

ELEVATION A - REAR SOUTH

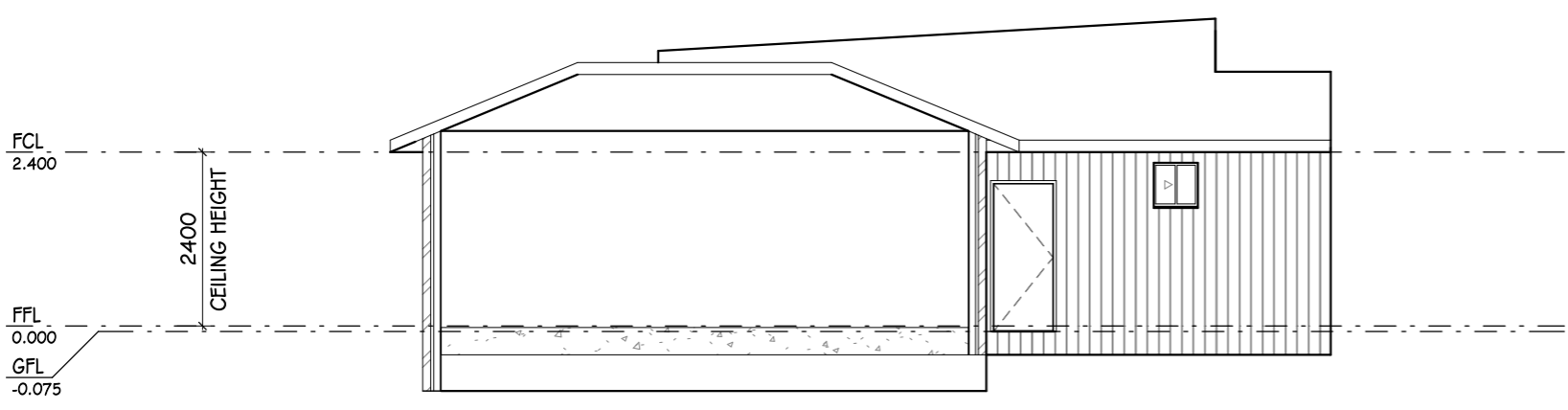

ELEVATION B - SIDE WEST

AMENDMENTS				
REVISION	DATE	DESCRIPTION	AUTH	CHK
A	22/09/2023	PRELIMINARY 1		

ELEVATION 1-2

THIS WORK IS EXCLUSIVELY OWNED BY CLEARSPAN BUILDERS AND CANNOT BE REPRODUCED OR COPIED, WHETHER WHOLLY OR IN PART, IN ANY FORM (GRAPHIC, ELECTRONIC OR MECHANICAL, INCLUDING PHOTOCOPYING) WITHOUT THE WRITTEN PERMISSION OF CLEARSPAN BUILDERS PTY LTD
DO NOT SCALE DRAWINGS, WRITTEN DIMENSIONS TAKE PRECEDENCE. CONFIRM ALL LEVELS AND DIMENSIONS ON SITE BEFORE COMMENCEMENT OF WORKS.



Clearspan Builders
 COPYRIGHT © 2023
 PHONE: 02 6297 8700
 WEB: www.ranbuild.com.au
 EMAIL: robyne@clearspanbuilders.com.au

CLIENT:	PHIL SAAB		
ADDRESS:	36 LYNCH STREET, HUGHES ACT 2605		
ISSUE:	PRELIMINARY	DRAWN	
PROJECT NO.	022	DATE	22/09/2023
SCALE	1:100	SHEET NO.	03 of 5

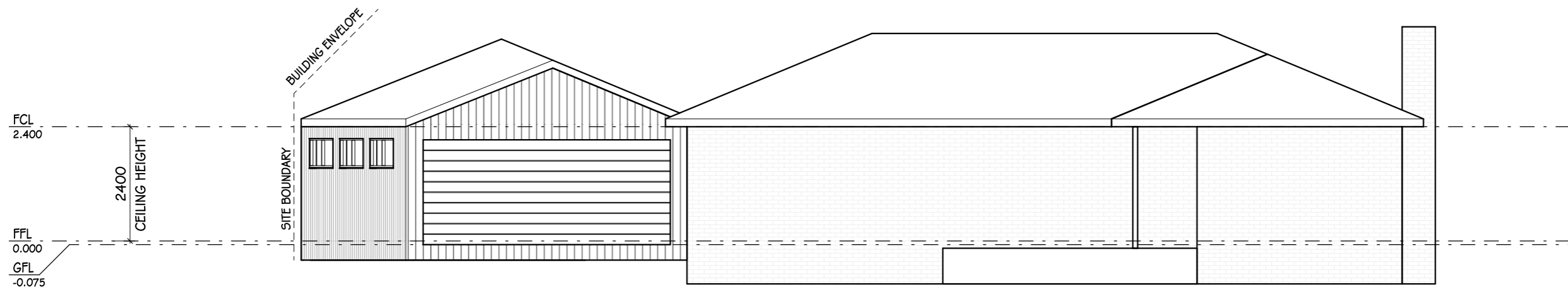

ELEVATION C - FRONT NORTH

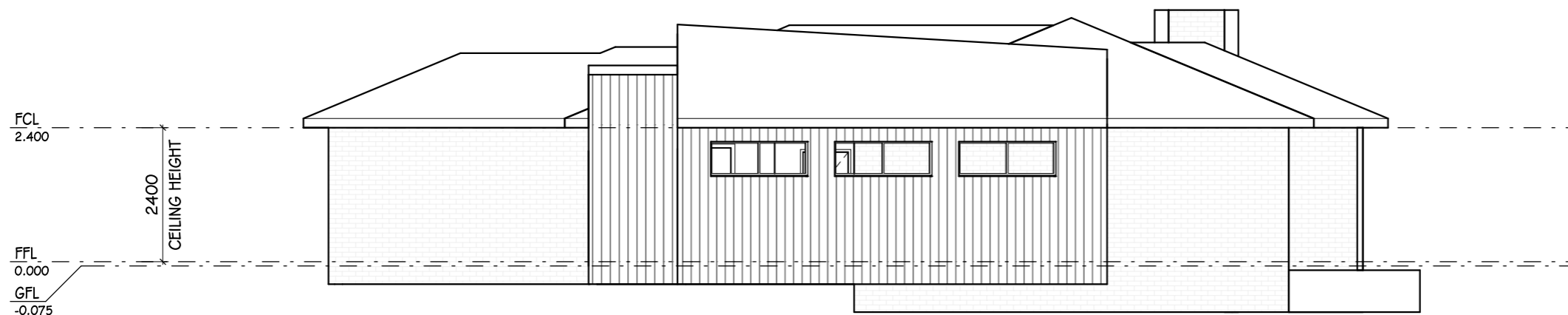

ELEVATION D - SIDE EAST

AMENDMENTS				
REVISION	DATE	DESCRIPTION	AUTH	CHK
A	22/09/2023	PRELIMINARY 1		

ELEVATION 2-2

THIS WORK IS EXCLUSIVELY OWNED BY CLEARSPAN BUILDERS AND CANNOT BE REPRODUCED OR COPIED, WHETHER WHOLLY OR IN PART, IN ANY FORM (GRAPHIC, ELECTRONIC OR MECHANICAL, INCLUDING PHOTOCOPYING) WITHOUT THE WRITTEN PERMISSION OF CLEARSPAN BUILDERS PTY LTD
DO NOT SCALE DRAWINGS, WRITTEN DIMENSIONS TAKE PRECEDENCE. CONFIRM ALL LEVELS AND DIMENSIONS ON SITE BEFORE COMMENCEMENT OF WORKS.



COPYRIGHT © 2023
PHONE: 02 6297 8700
WEB: www.ranbuild.com.au
EMAIL: robyne@clearspanbuilders.com.au

CLIENT:	PHIL SAAB		
ADDRESS:	36 LYNCH STREET, HUGHES ACT 2605		
ISSUE:	PRELIMINARY	DRAWN	
PROJECT NO.	022	DATE	22/09/2023
SCALE	1:100	SHEET NO.	04 of 5

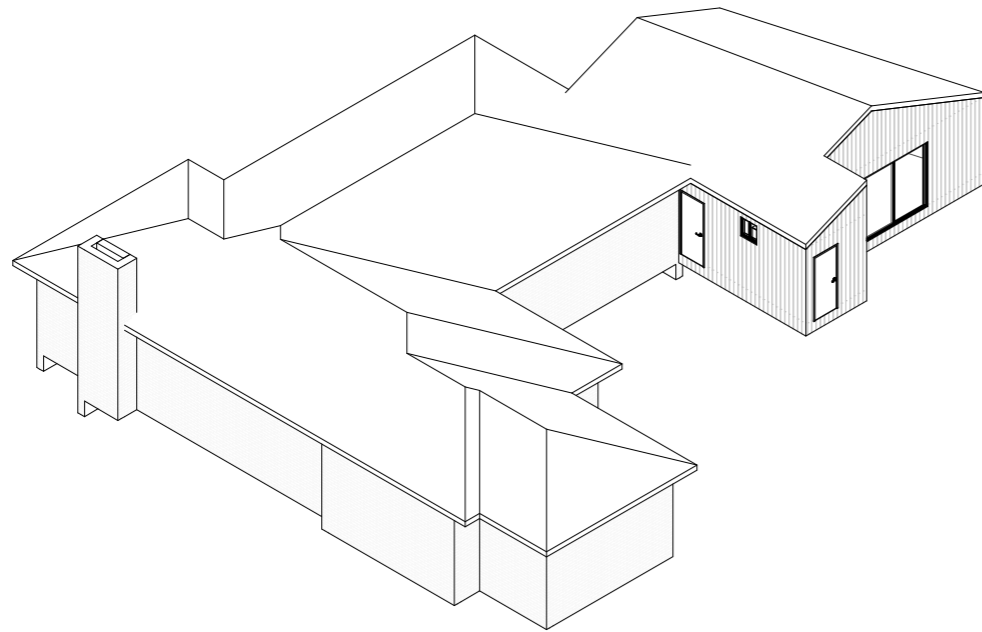

ISOMETRIC SOUTHWEST

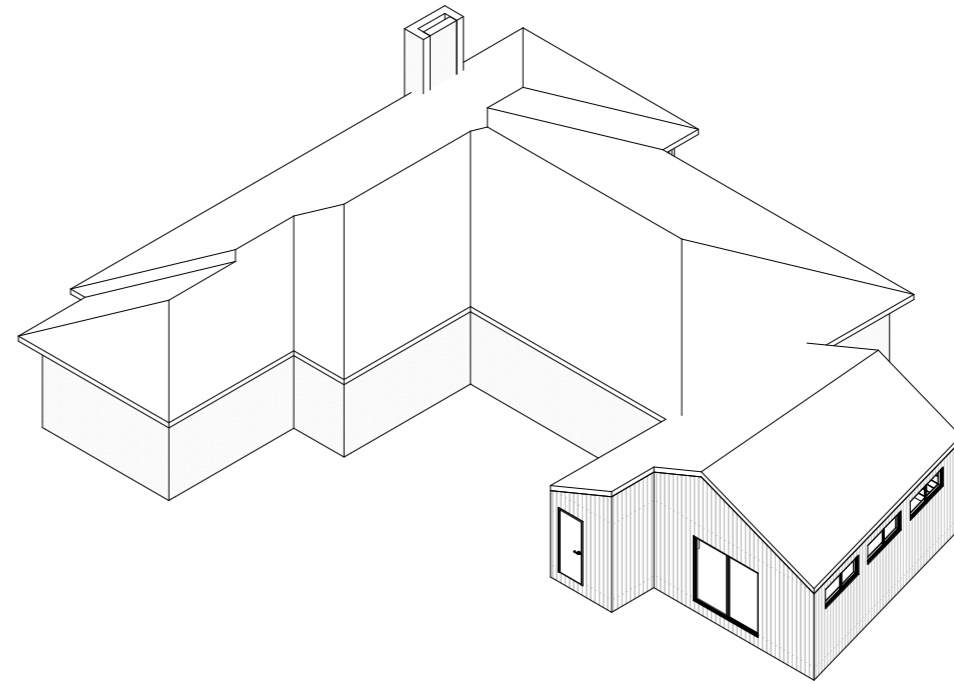

ISOMETRIC 5 SOUTHEAST

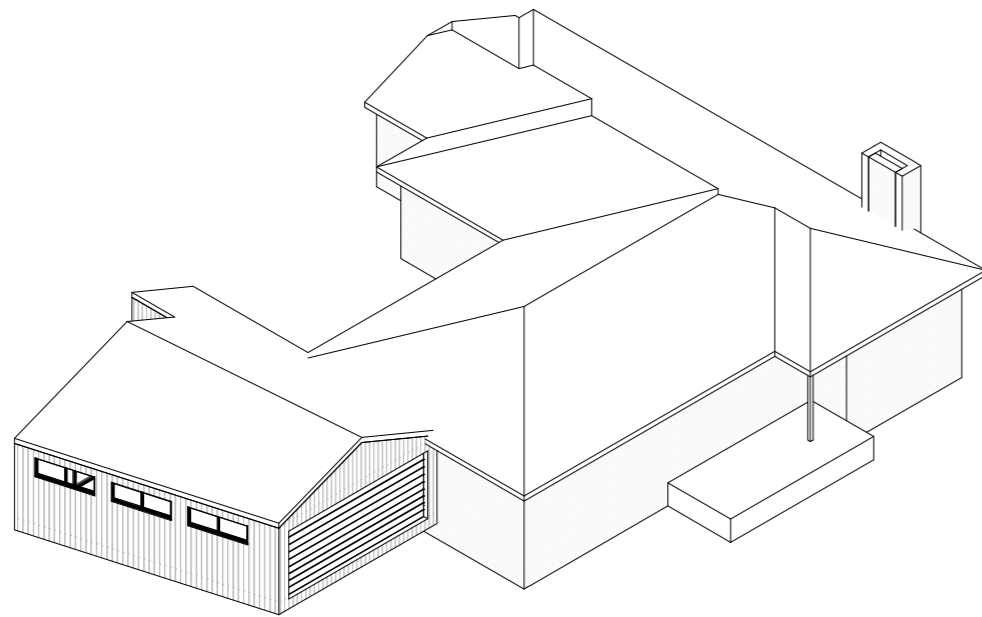

ISOMETRIC NORTHEAST

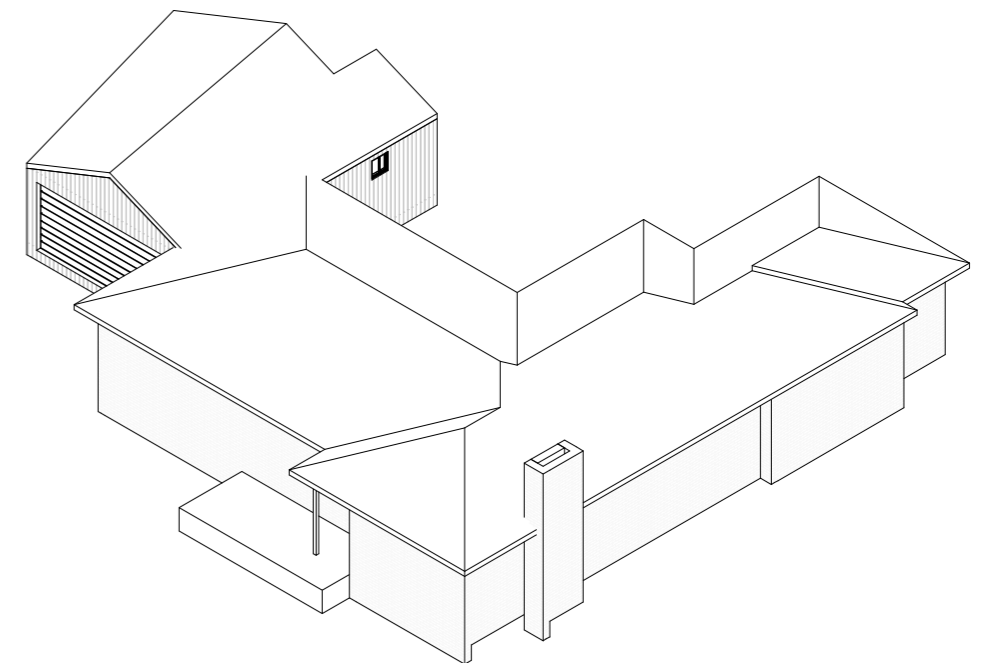

ISOMETRIC NORTHWEST

AMENDMENTS				
REVISION	DATE	DESCRIPTION	AUTH	CHK
A	22/09/2023	PRELIMINARY 1		

PERSPECTIVE 1-1

THIS WORK IS EXCLUSIVELY OWNED BY CLEARSPAN BUILDERS AND CANNOT BE REPRODUCED OR COPIED, WHETHER WHOLLY OR IN PART, IN ANY FORM (GRAPHIC, ELECTRONIC OR MECHANICAL, INCLUDING PHOTOCOPIING) WITHOUT THE WRITTEN PERMISSION OF CLEARSPAN BUILDERS PTY LTD
DO NOT SCALE DRAWINGS, WRITTEN DIMENSIONS TAKE PRECEDENCE. CONFIRM ALL LEVELS AND DIMENSIONS ON SITE BEFORE COMMENCEMENT OF WORKS.



COPYRIGHT © 2023
 PHONE: 02 6297 8700
 WEB: www.ranbuild.com.au
 EMAIL: robyne@clearspanbuilders.com.au

CLIENT:	PHIL SAAB		
ADDRESS:	36 LYNCH STREET, HUGHES ACT 2605		
ISSUE:	PRELIMINARY	DRAWN	
PROJECT NO.	022	DATE	22/09/2023
SCALE	1:100	SHEET NO.	05 of 5