

| | |
|------------------|----------------------|
| SHED FLOOR AREA | 27.56 m ² |
| TOTAL FLOOR AREA | 27.56 m ² |

1 PROPOSED SHED FLOOR PLAN
1 : 50 @ A3

COLORBOND ROOF SHEETING, FASCIAS, GUTTERS AND FLASHINGS. SUPPLY AND INSTALL TO MANUFACTURERS CURRENT PRINTED STANDARD

| | |
|----------------|----------------------|
| SHED ROOF AREA | 30.61 m ² |
|----------------|----------------------|

2 PROPOSED SHED ROOF PLAN
1 : 50 @ A3

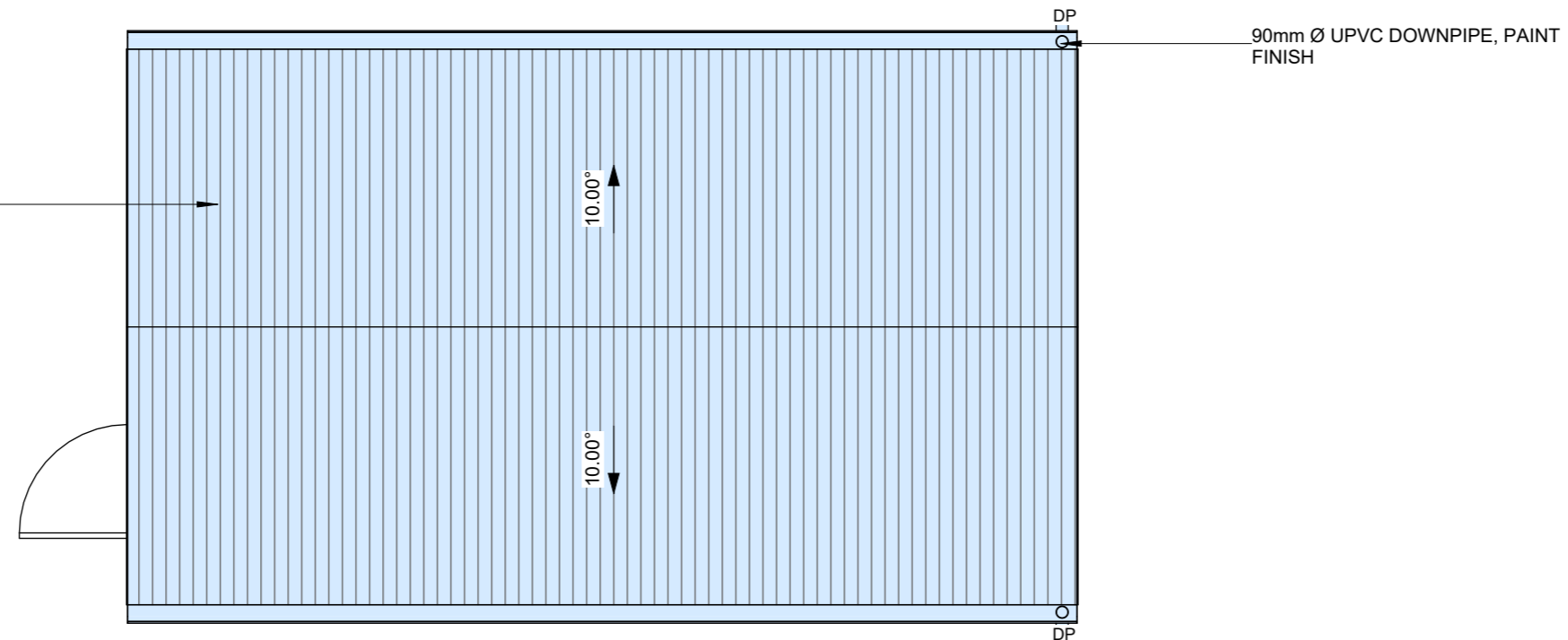

| | | |
|---|---|---------------------------|
| PROJECT TITLE ALTERATIONS & ADDITIONS | | |
| CLIENT C. ROBINSON | | |
| <small>Figured dimensions take precedence. Do not scale drawings. Builder to check all levels datum and dimensions on the job, conflicting information to be resolved by the project manager prior to commencing work.</small> <small>All materials and workmanship to be in strict accordance with current Australian standards, BCA, Local regulation and manufacturers current printed instructions. Unless noted otherwise use only best quality materials, fittings and fixtures.</small> | | |
| DRAWING TITLE PROPOSED SHED FLOOR + ROOF PLAN | | |
| LOT AND DEPOSITED PLAN NO. LOT 1, DP 794523 | | |
| STREET ADDRESS 93 LAGOON STREET, GOULBURN, NSW, 2580 | | |
| DRAWING COMMENCED JAN 2024 | DRAWN BY EB | |
| DRAWING SCALE As indicated | JOB NUMBER 0124-0001 | |
| AT SHEET SIZE A3 SHEET | DRAWING IDENTIFICATION NUMBER A-16 | |
| AMENDMENT ISSUE A | | |
| DRAWING AMENDMENTS | | |
| REVISION A | DESCRIPTION DEVELOPMENT APPLICATION | DATE 21/06/2024 |



ISSUED FOR
DEVELOPMENT APPLICATION
NOT FOR CONSTRUCTION

AREA OF NEW WORKS

PROJECT TITLE
ALTERATIONS & ADDITIONS

CLIENT
C. ROBINSON

Figured dimensions take precedence. Do not scale drawings. Builder to check all levels datum and dimensions on the job, conflicting information to be resolved by the project manager prior to commencing work.

All materials and workmanship to be in strict accordance with current Australian standards, BCA, Local regulation and manufacturers current printed instructions. Unless noted otherwise use only best quality materials, fittings and fixtures.

DRAWING TITLE
PROPOSED SHED ELEVATIONS

LOT AND DEPOSITED PLAN NO.
LOT 1, DP 794523

STREET ADDRESS
93 LAGOON STREET, GOULBURN, NSW, 2580

| | |
|--|--------------------------------|
| DRAWING COMMENCED JAN 2024 | DRAWN BY EB |
| DRAWING SCALE As indicated | JOB NUMBER 0124-0001 |
| AT SHEET SIZE A3 SHEET | |
| DRAWING IDENTIFICATION NUMBER A-17 | AMENDMENT ISSUE A |

| DRAWING AMENDMENTS | | |
|--------------------|-------------------------|------------|
| REVISION | DESCRIPTION | DATE |
| A | DEVELOPMENT APPLICATION | 21/06/2024 |

ISSUED FOR
DEVELOPMENT APPLICATION
NOT FOR CONSTRUCTION

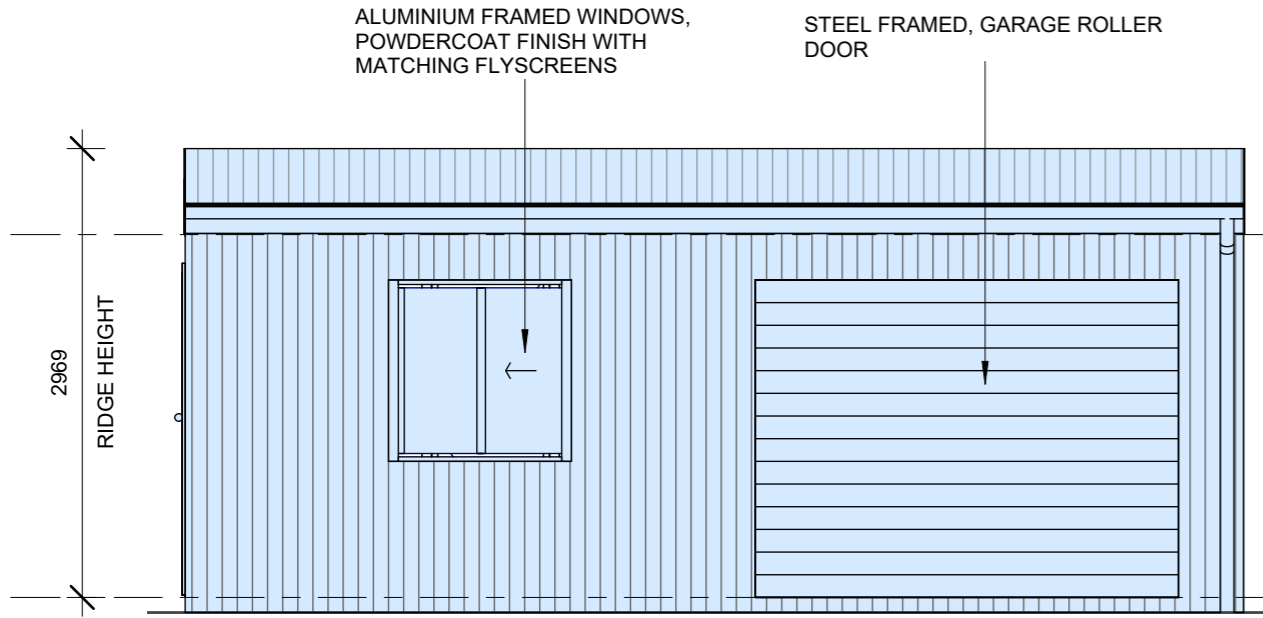

1 PROPOSED SHED - NORTH ELEVATION
1:50 @ A3

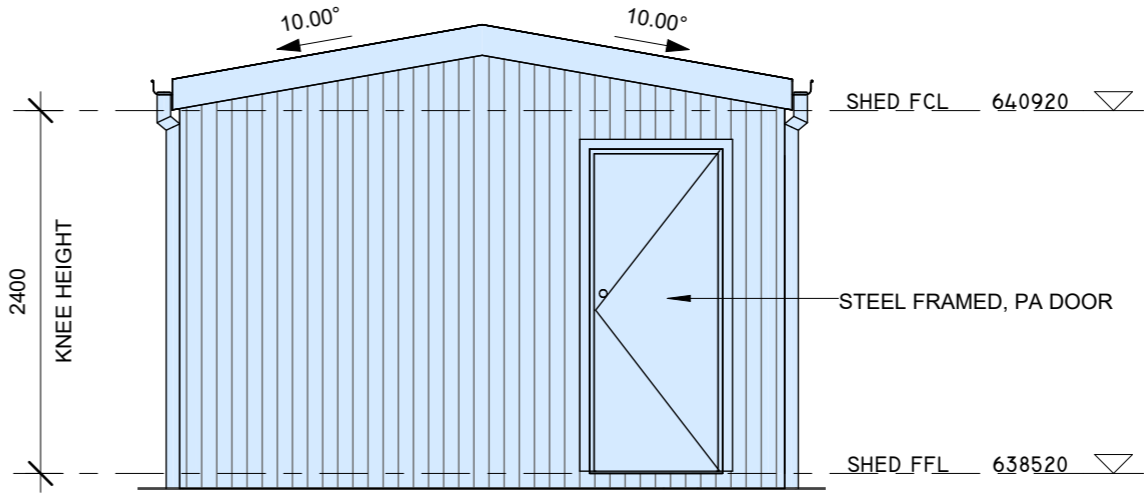

2 PROPOSED SHED - EAST ELEVATION
1:50 @ A3

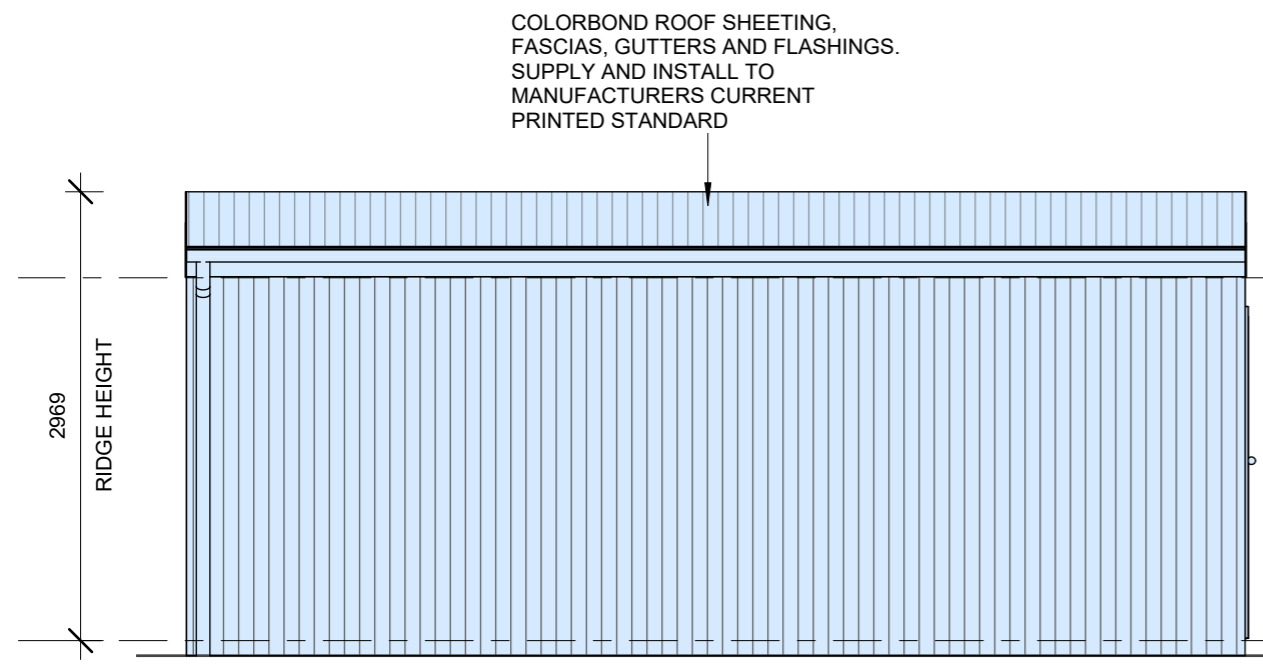

3 PROPOSED SHED - SOUTH ELEVATION
1:50 @ A3

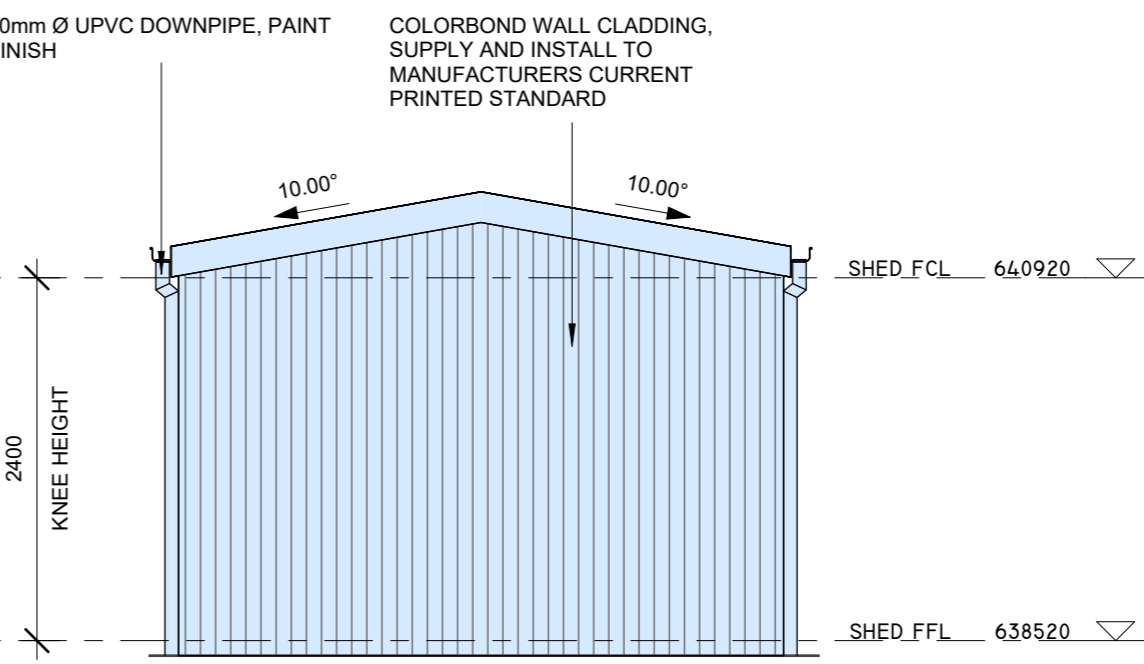

4 PROPOSED SHED - WEST ELEVATION
1:50 @ A3

| DOOR SCHEDULE | | | | | |
|---------------|--|--------|-------|-------------|-------------|
| DOOR NO. | DOOR TYPE | HEIGHT | WIDTH | SILL HEIGHT | HEAD HEIGHT |
| 01 | TIMBER FRAMED, DOUBLE SWINGING CUPBOARD DOOR | 2100 | 1440 | 0 | 2100 |
| 02 | TIMBER FRAMED, HOLLOW CORE SWINGING DOOR | 2100 | 820 | 0 | 2100 |
| 03 | TIMBER FRAMED, HOLLOW CORE SWINGING DOOR | 2100 | 600 | 0 | 2100 |
| 04 | TIMBER FRAMED, BI-FOLD DOOR | 2100 | 2400 | 0 | 2100 |
| 05 | TIMBER FRAMED, HOLLOW CORE CAVITY SLIDING | 2100 | 820 | 0 | 2100 |
| 06 | TIMBER FRAMED, DOUBLE SWINGING FRENCH DOOR | 2100 | 1640 | 0 | 2100 |
| 07 | STEEL FRAMED, GARAGE ROLLER DOOR | 2100 | 2800 | 0 | 2100 |
| 08 | STEEL FRAMED, PA DOOR | 2100 | 820 | 0 | 2100 |
| 09 | STEEL FRAMED, PA DOOR | 2100 | 720 | 0 | 2100 |

| WINDOW SCHEDULE | | | | | |
|-----------------|--|--------|-------|-------------|-------------|
| WINDOW NO. | WINDOW TYPE | HEIGHT | WIDTH | SILL HEIGHT | HEAD HEIGHT |
| 01 | TIMBER FRAMED WINDOWS, WITH PAINTED FINISH | 1200 | 2410 | 1100 | 2300 |
| 02 | TIMBER FRAMED WINDOWS, WITH PAINTED FINISH | 1200 | 1810 | 1100 | 2300 |
| 03 | ALUMINIUM FRAMED SKYLIGHT, REFER TO THE NATHERS/BASIX SPECIFICATION | 1200 | 800 | | |
| 05 | ALUMINIUM FRAMED WINDOWS, POWDERCOAT FINISH WITH MATCHING FLYSCREENS | 1200 | 1210 | 900 | 2100 |

| | | |
|--|--|--------------------|
| PROJECT TITLE ALTERATIONS & ADDITIONS | | |
| CLIENT C. ROBINSON | | |
| <p>Figured dimensions take precedence. Do not scale drawings. Builder to check all levels datum and dimensions on the job, conflicting information to be resolved by the project manager prior to commencing work.</p> <p>All materials and workmanship to be in strict accordance with current Australian standards, BCA, Local regulation and manufacturers current printed instructions. Unless noted otherwise use only best quality materials, fittings and fixtures.</p> | | |
| DRAWING TITLE WINDOW & DOOR SCHEDULES | | |
| LOT AND DEPOSITED PLAN NO. LOT 1, DP 794523 | | |
| STREET ADDRESS 93 LAGOON STREET, GOULBURN, NSW, 2580 | | |
| DRAWING COMMENCED JAN 2024 | DRAWN BY EB | |
| DRAWING SCALE | JOB NUMBER 0124-0001 | |
| AT SHEET SIZE A3 SHEET | | |
| DRAWING IDENTIFICATION NUMBER A-19 | AMENDMENT ISSUE A | |
| DRAWING AMENDMENTS | | |
| REVISION A | DESCRIPTION DEVELOPMENT APPLICATION | DATE 21/06/2024 |

ISSUED FOR
DEVELOPMENT APPLICATION
NOT FOR CONSTRUCTION