

Contact details:

Mikhail Serebrennikov

Mob: 0406 914 658 (best time to call in the morning between 9am-12pm or as agreed via email/text)

Email: serebrem@gmail.com

Basic details. Site address: 147 Mt Doran-Egerton, 3334 Mt Doran, VIC. There is an existing 1 bed cabin on site, however, it will be demolished (knock-down and rebuild project). The existing house has connection to power, septic, and tank water. The building area is mostly flat, but may require levelling.

Objective:

I am looking to have a ballpark/rough estimate to assess my options (budget, timeline, etc) to construct a liveable (Class 1A) shed with basic/minimal interior finishing and architectural cladding (i.e. Stramit SharpLine) for walls and roofing. Please see below two option that I would like to have that estimate for.

Option 1:

**Option 1
Double shed with link/passage**

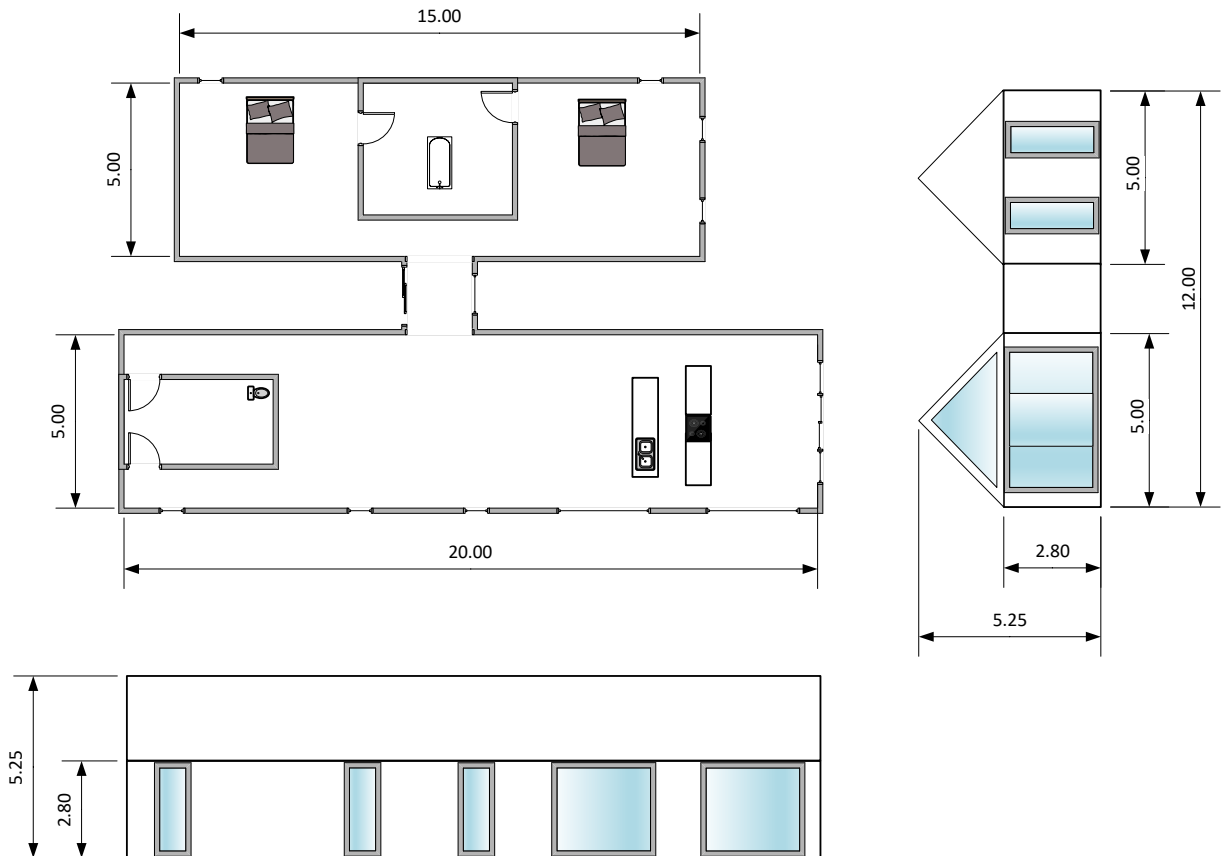

Option 2:

Option 2, Ground floor



Option 2, Mezzanine

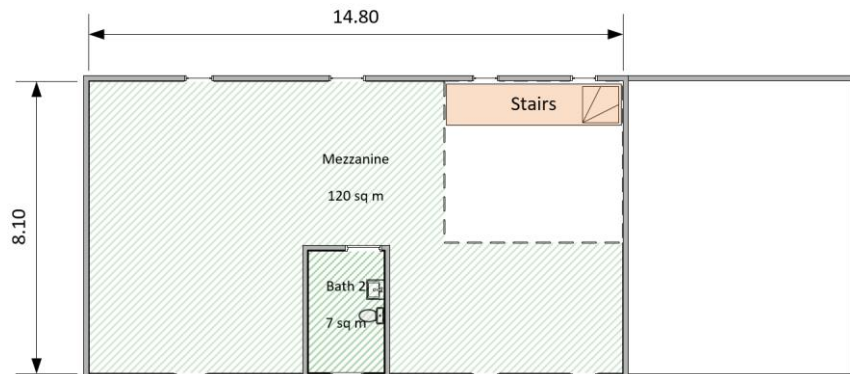

Site photos for reference:



