

AUSTRALIAN CHINESE BUDDHIST SOCIETY
MINGYUE LAY (NSW) BUDDHIST TEMPLE

HUMPHRIES ROAD
PROPOSED NEW STORE ROOM
FULL SITE PLAN SCALE 1:500@A3 A01/A

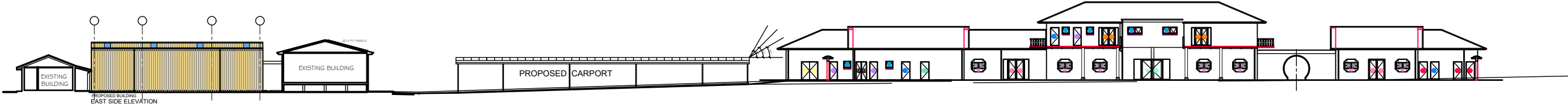

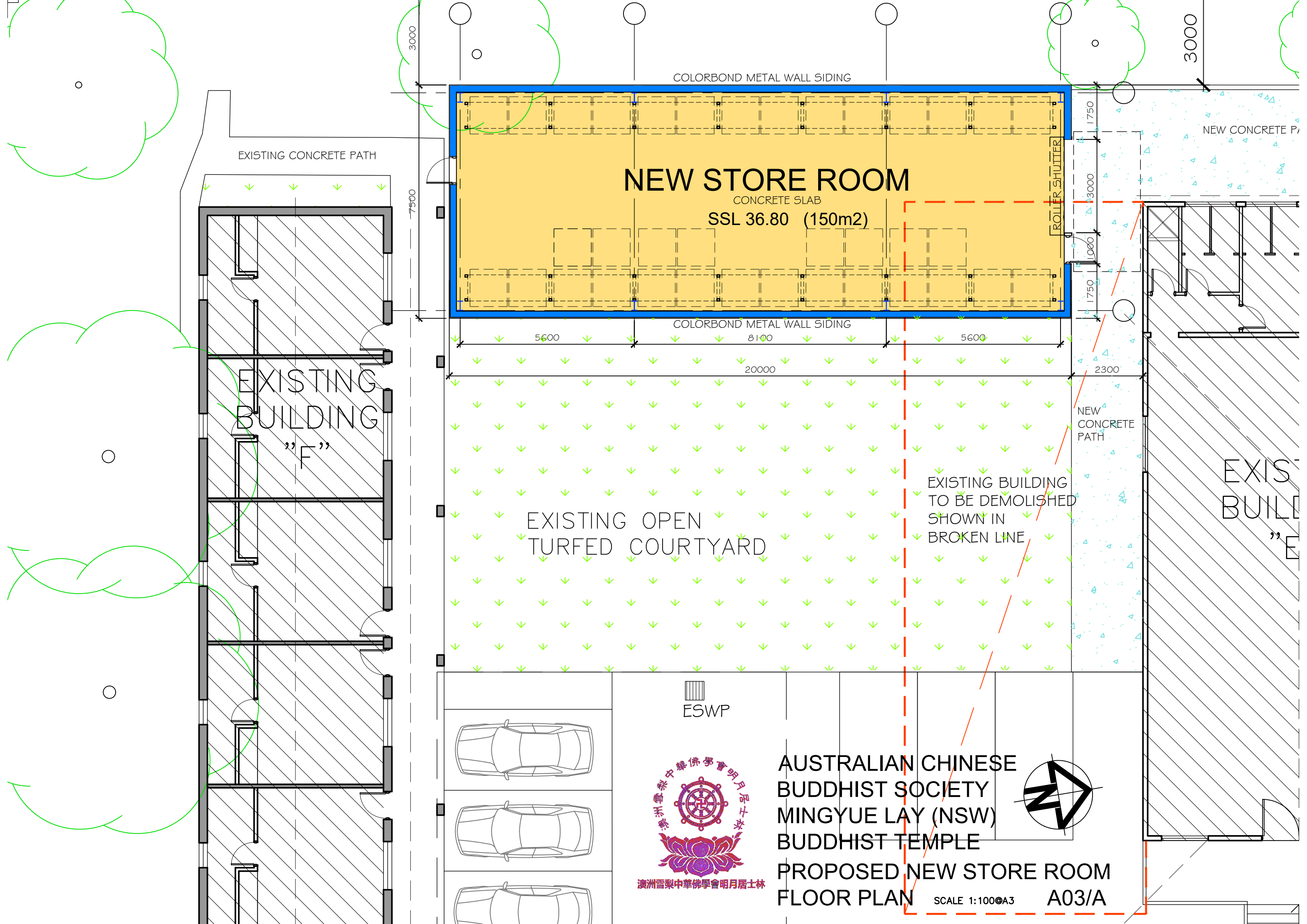

COLORBOND METAL WALL SIDING

EXISTING CONCRETE PATH

NEW CONCRETE P

NEW STORE ROOM

CONCRETE SLAB
SSL 36.80 (150m2)

ROLLER SHUTTER

EXISTING BUILDING
"F"

COLORBOND METAL WALL SIDING

NEW CONCRETE PATH

EXIST BUILDING
"E"

EXISTING OPEN TURFED COURTYARD

EXISTING BUILDING TO BE DEMOLISHED SHOWN IN BROKEN LINE

ESWP

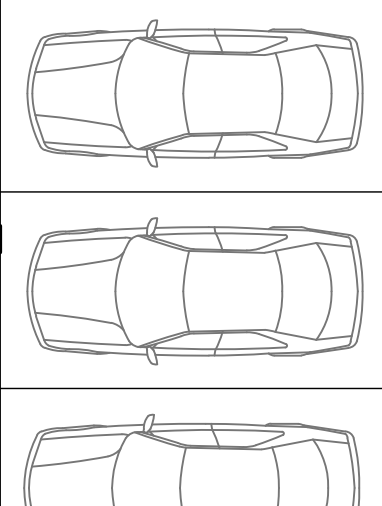

AUSTRALIAN CHINESE BUDDHIST SOCIETY
MINGYUE LAY (NSW)
BUDDHIST TEMPLE

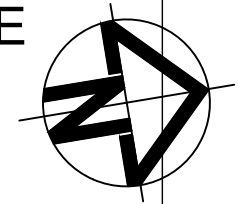

PROPOSED NEW STORE ROOM
FLOOR PLAN

SCALE 1:100@A3

A03/A

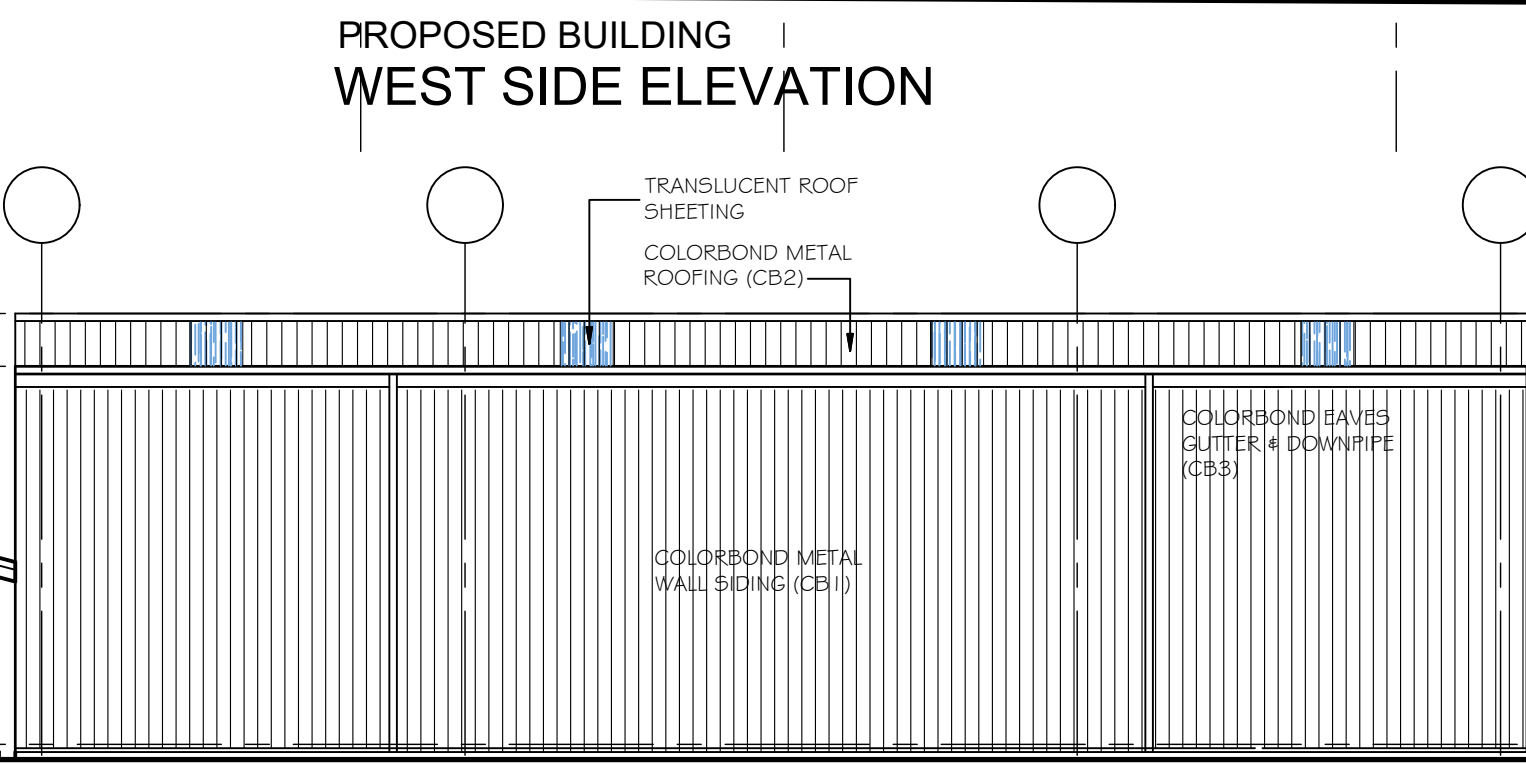
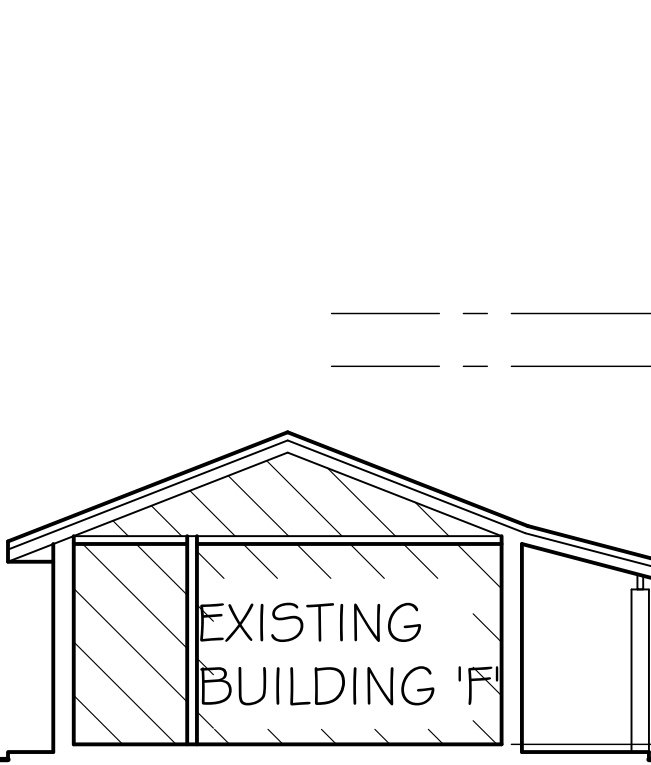
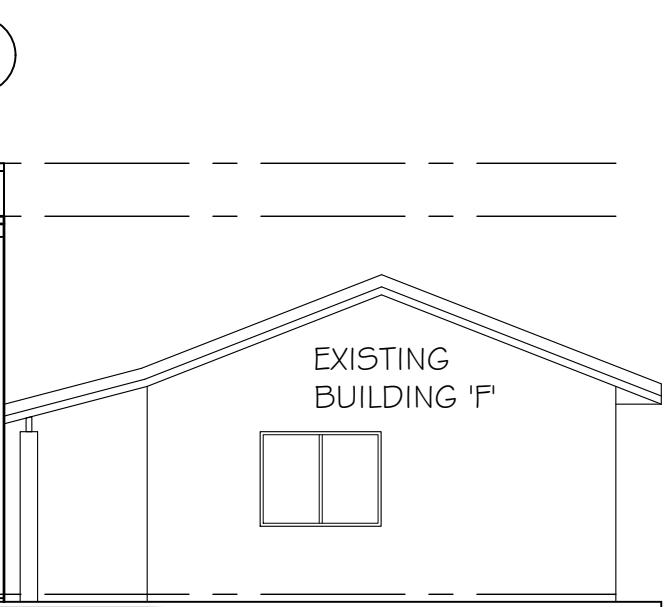
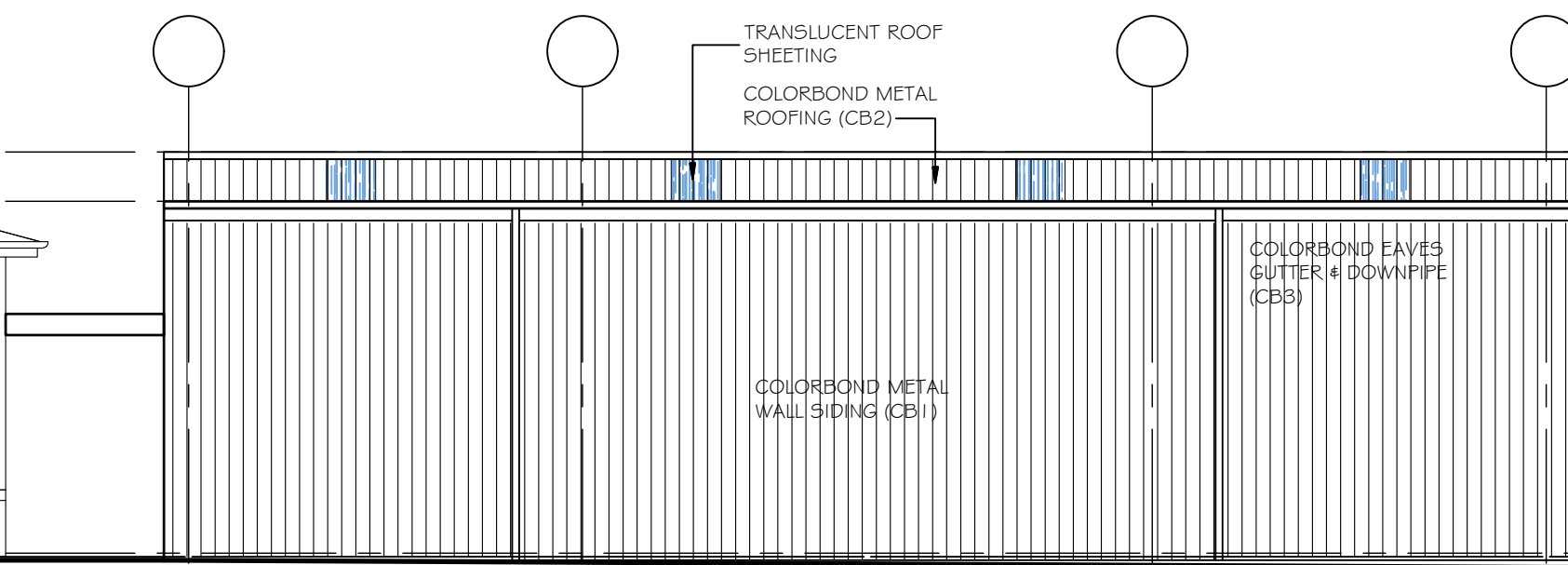
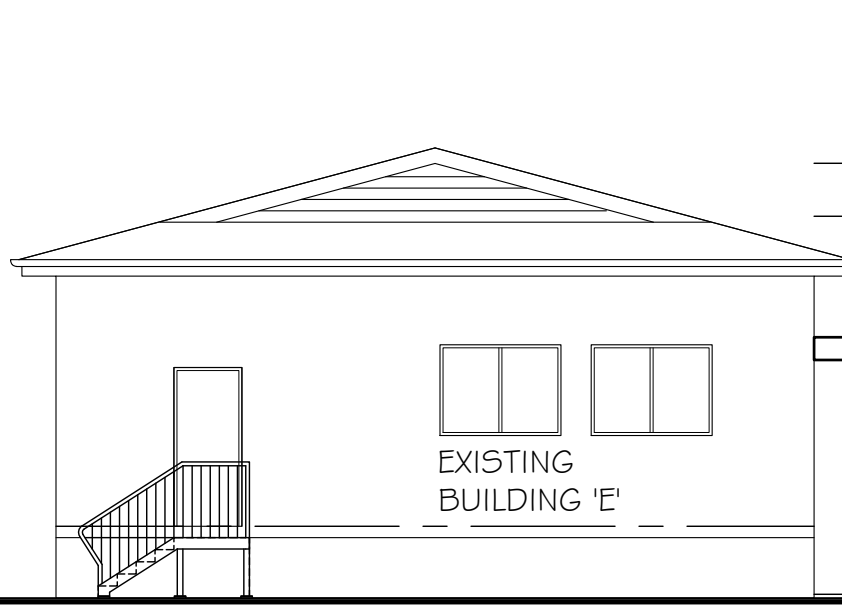
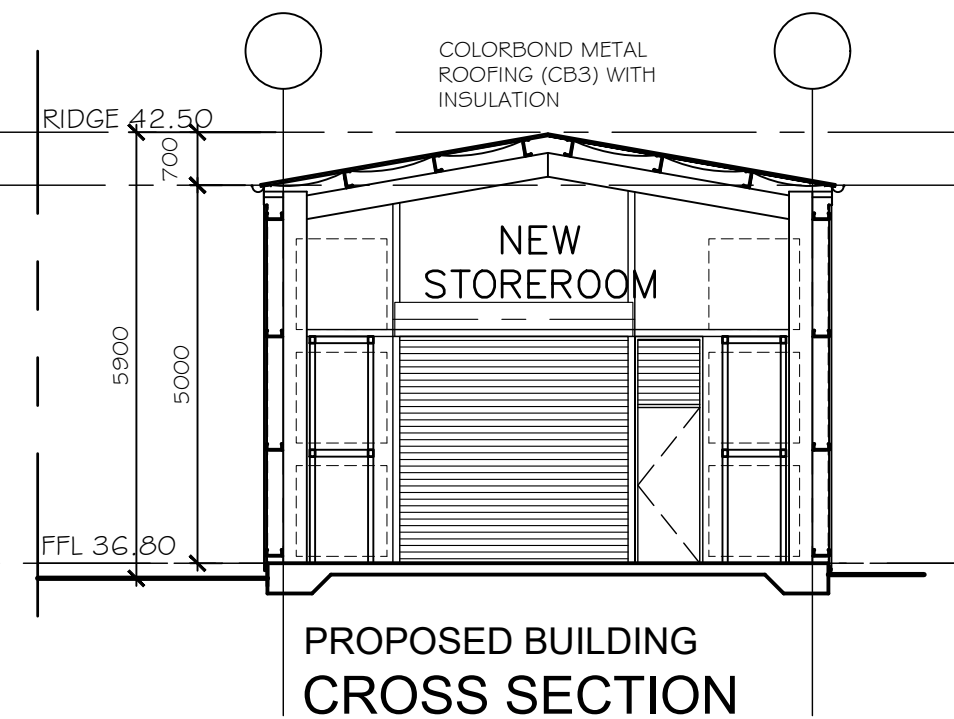
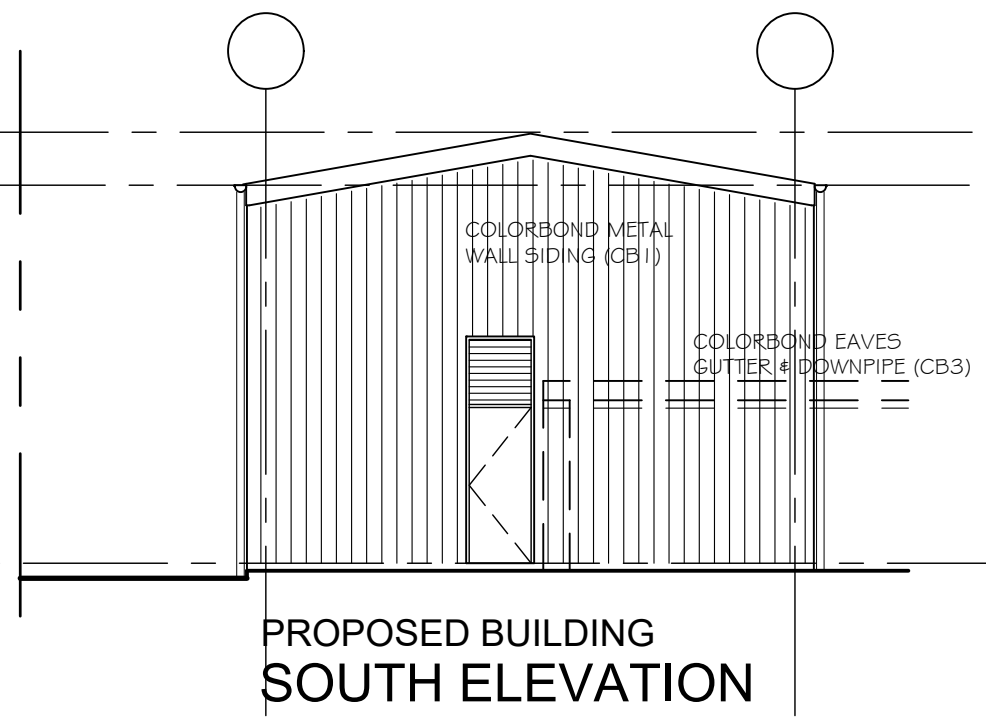
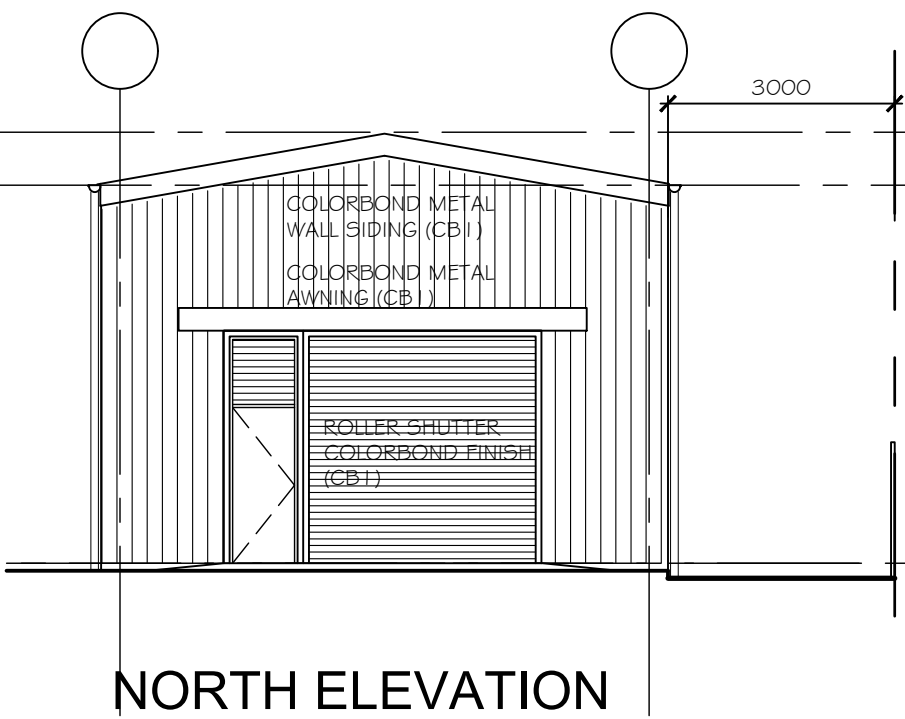

**AUSTRALIAN CHINESE
 BUDDHIST SOCIETY
 MINGYUE LAY (NSW)
 BUDDHIST TEMPLE**

PROPOSED BUILDING EAST SIDE ELEVATION

SCALE 1:100@A3

ELEVATION & SECTION A04/A