

EAST ELEVATION

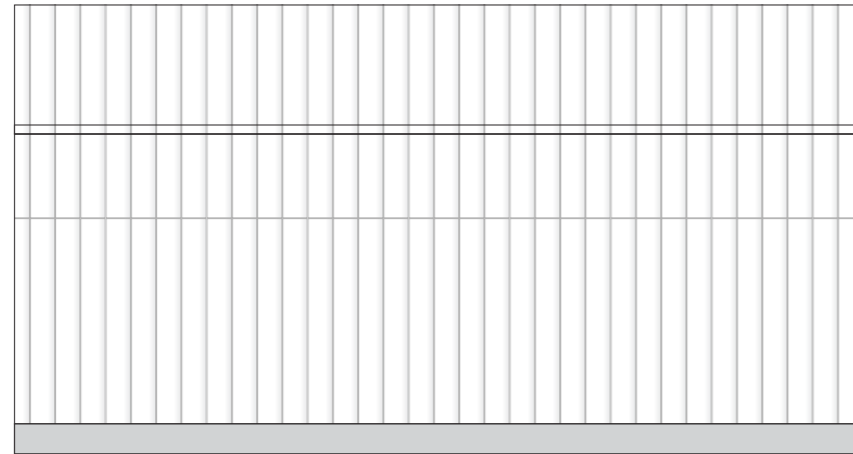

NORTH ELEVATION

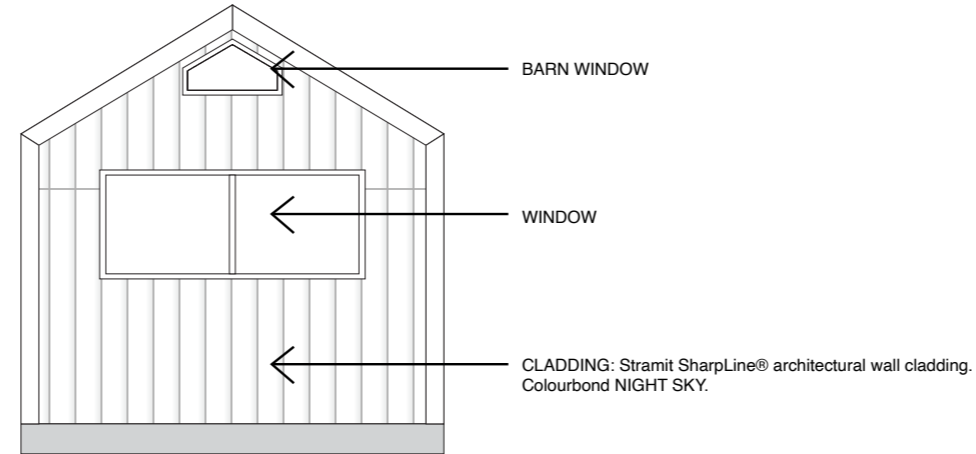

WEST ELEVATION



SOUTH ELEVATION

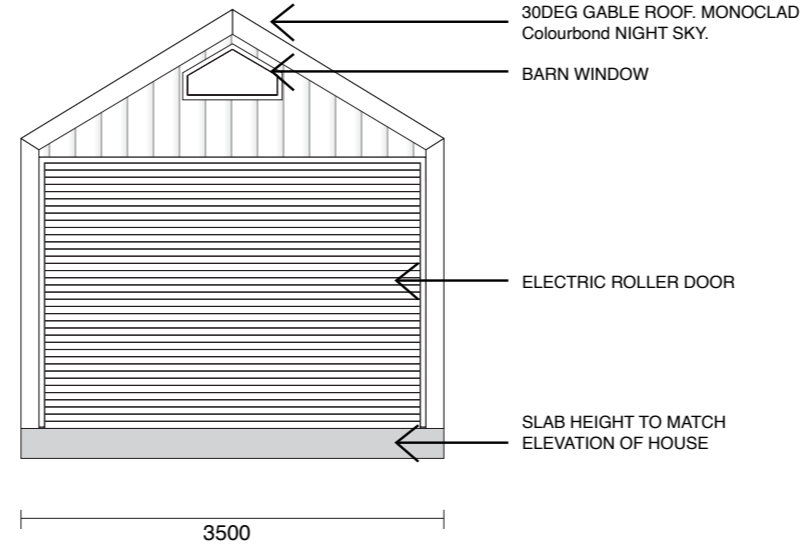

WINDOW

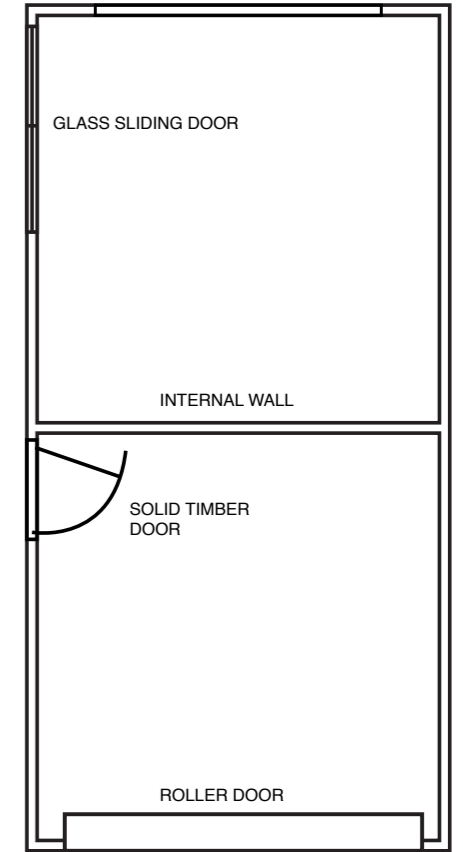

ELEVATION

FLOORPLAN

**Stramit SharpLine® architectural wall cladding**

- Add elegance and class to your garage through the striking look of SharpLine® cladding
- Let your architectural creativity shine through
- Attaches with direct-fix fasteners.

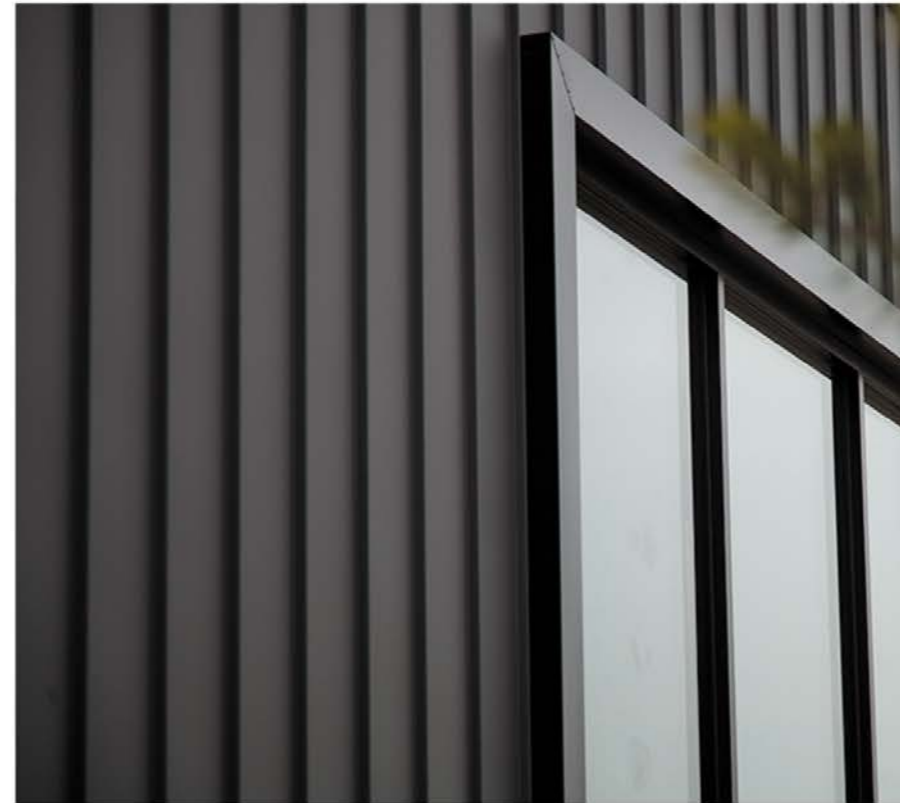

WALL CLADDING

EXPAND

**Stramit® Corrugated roof and wall cladding**

- A cost-effective and reliable roof (or wall) cladding for garages
- Traditional roofing methods, enhanced by contemporary design and engineering
- Lightweight, durable and quick to set up.



ROOF CLADDING

EXPAND

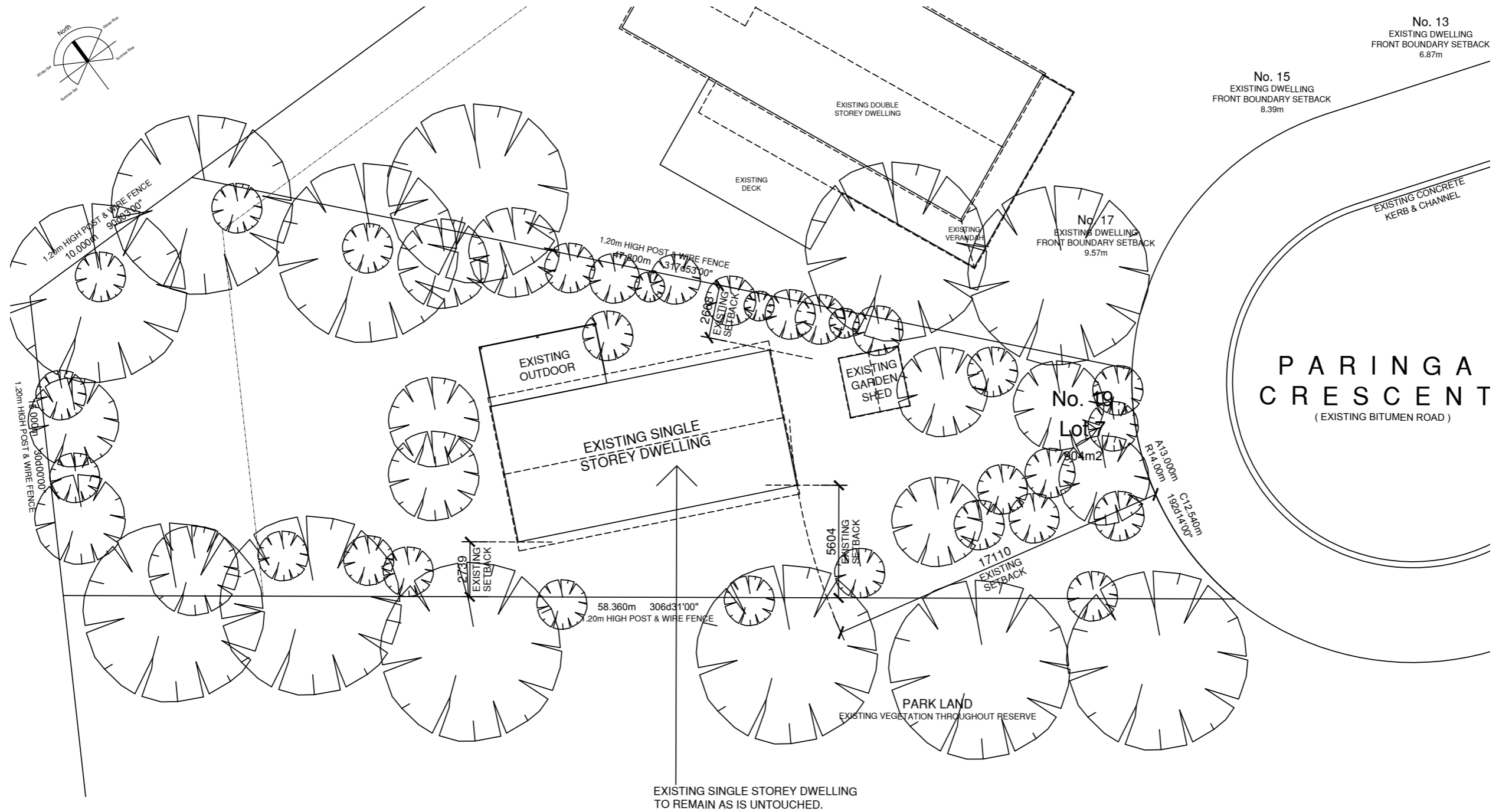

**SITE NOTES:**

**GENERAL NOTES:**

- ALL WORKS TO BE MAINTAINED WITHIN SITE BOUNDARIES.
- SURFACE LEVELS TO BE GRADED AWAY FROM FOOTINGS AND FOUNDATIONS.

**EXISTING SITE COVERAGE:**

• EXISTING BUILDING FOOTPRINT	∴	<u>123.96 m<sup>2</sup></u>
• SITE AREA	∴	<u>904 m<sup>2</sup></u>
• EXISTING SITE COVERAGE IS AT	∴	<u>13.71 %</u>

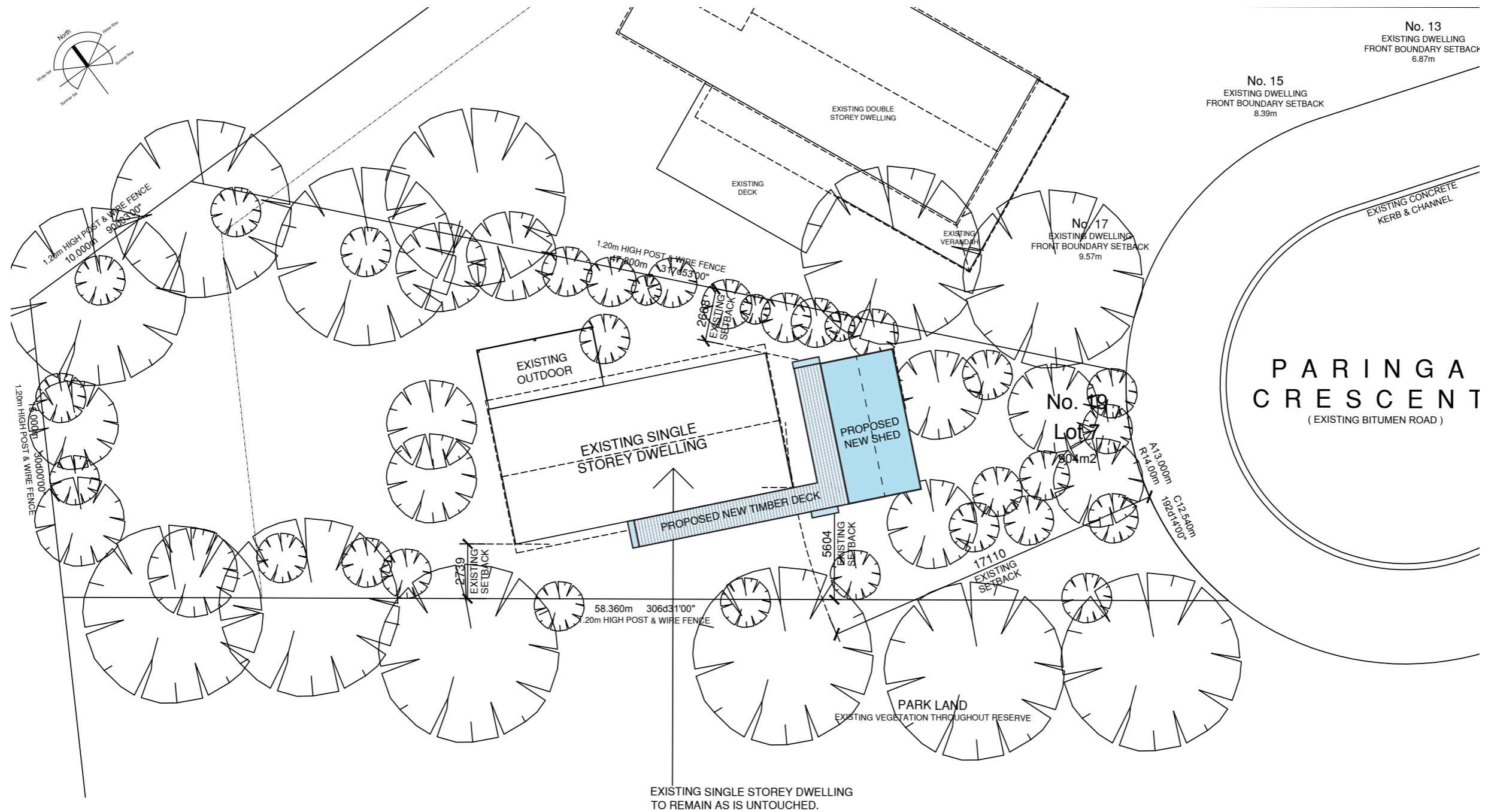

**SITE NOTES:**

**GENERAL NOTES:**

- ALL WORKS TO BE MAINTAINED WITHIN SITE BOUNDARIES.
- SURFACE LEVELS TO BE GRADED AWAY FROM FOOTINGS AND FOUNDATIONS.

**EXISTING SITE COVERAGE:**

- EXISTING BUILDING FOOTPRINT : 123.96 m<sup>2</sup>
- SITE AREA : 904 m<sup>2</sup>
- EXISTING SITE COVERAGE IS AT : 13.71 %

**EXISTING SITE PLAN**