

FLOORPLAN
SCALE 1:100



REFER TO CONSTRUCTION DRAWING FOR SLAB/FOOTING LAYOUT

| OPENING SCHEDULE | | | | |
|------------------|-------------|--------|-------|--|
| MARK | TYPE | HEIGHT | WIDTH | DESCRIPTION |
| D0 | ROLLER DOOR | 3100 | 3000 | COLORBOND® STRAMIT RAD A - ROLLER DOOR |
| D1 | ROLLER DOOR | 2500 | 2500 | COLORBOND® STRAMIT RAD A - ROLLER DOOR |
| D2 | PA DOOR | 2040 | 820 | COLORBOND® PERSONAL ACCESS DOOR |

Tailor Made Steel Buildings
1805 - 1825 Hume Highway
Campbellfield, 3061
P: 9303 7577
F: 03 9303 7588

Copyright © 2019 by A-Line Building Systems Pty Ltd.
The concepts and information contained in this document are the intellectual property of A-Line Building Systems Pty Ltd. Use or copying of the document in whole or in part without written permission of A-Line Building Systems Pty Ltd constitutes an infringement of copyright

client Kane Wadwell
project Proposed Garage: Eco
58 Natures Run
Kilmore, VIC, 3764

Drawing Name: Floor Plan
Project Number: TMSB - 13958F - 1
Drawing Number: _____
Date: 09/09/2024
Rev: _____

Scale: 1:100
Sheet: 6.68Lx7Wx4H(12.5')2bays

All Dimensions In Millimetres U.N.O.

Sheet Size **A4**

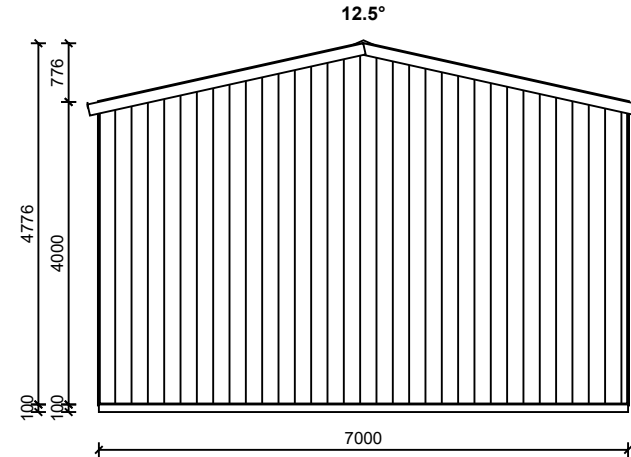

1. FRONT ELEVATION
SCALE 1:100

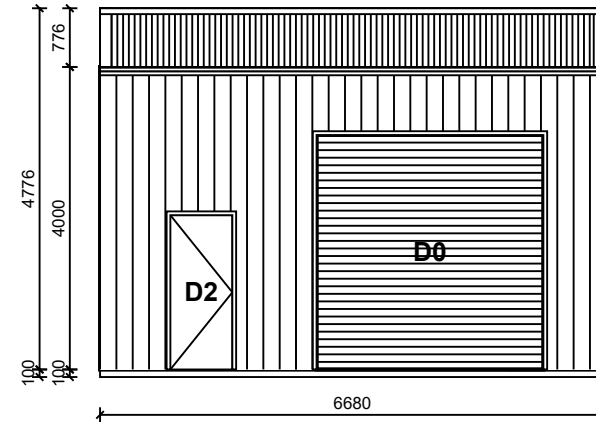

2. RIGHT ELEVATION
SCALE 1:100

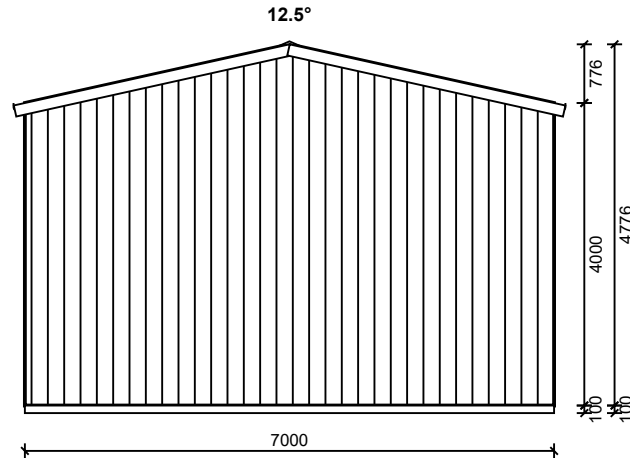

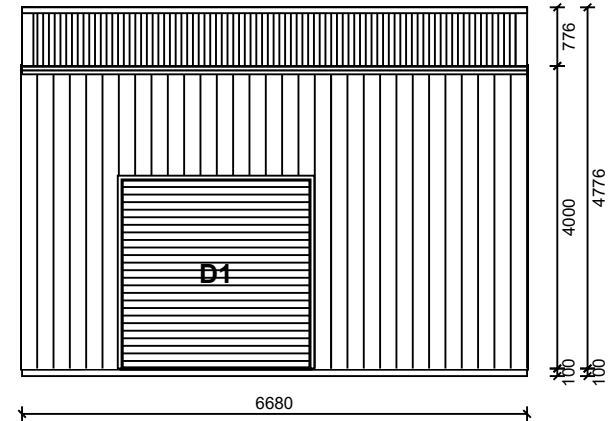

3. REAR ELEVATION
SCALE 1:100



4. LEFT ELEVATION
SCALE 1:100

REFER TO CONSTRUCTION DRAWING FOR SLAB/FOOTING LAYOUT

| OPENING SCHEDULE | | | | |
|------------------|-------------|--------|-------|--|
| MARK | TYPE | HEIGHT | WIDTH | DESCRIPTION |
| D0 | ROLLER DOOR | 3100 | 3000 | COLORBOND® STRAMIT RAD A - ROLLER DOOR |
| D1 | ROLLER DOOR | 2500 | 2500 | COLORBOND® STRAMIT RAD A - ROLLER DOOR |
| D2 | PA DOOR | 2040 | 820 | COLORBOND® PERSONAL ACCESS DOOR |

| | | | |
|---|--|---|---|
| Tailor Made Steel Buildings 1805 - 1825 Hume Highway Campbellfield, 3061 P: 9303 7577 F: 03 9303 7588 | |   | client Kane Wadwell project Proposed Garage: Eco 58 Natures Run Kilmore, VIC, 3764 |
| Drawing Name: Elevations Project Number: TMSB - 13958F - 1 Drawn: _____ Date: 09/09/2024 | | Drawing Number: _____ Rev: _____ Scale: 1:100 Sheet: 6.68Lx7Wx4H 12.5° 2bays | |
| Copyright © 2019 by A-Line Building Systems Pty Ltd. The concepts and information contained in this document are the intellectual property of A-Line Building Systems Pty Ltd. Use or copying of the document in whole or in part without written permission of A-Line Building Systems Pty Ltd constitutes an infringement of copyright | | | All Dimensions In Millimetres U.N.O. Sheet Size A4 |

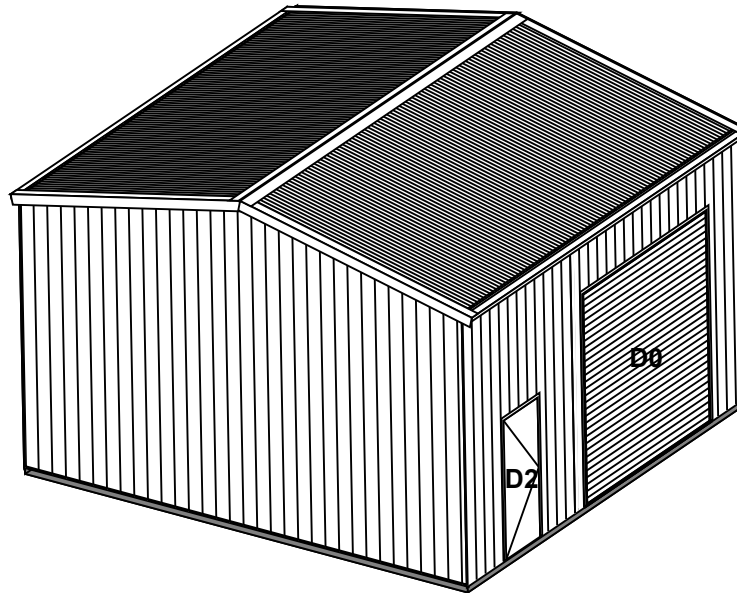

FRONT RIGHT ELEVATION
SCALE 1:100

- COLORBOND® VEE RIDGE CAPPING
- COLORBOND® 0.47 TCT CORRUGATED ROOF CLADDING
- COLORBOND® GARAGE BARGE FLASHING
- COLORBOND® QUAD 115 EAVE GUTTER
- WHITE UPVC 90D DOWNPIPE
- COLORBOND® 0.47 TCT KPANEL WALL CLADDING
- COLORBOND® CORNER FLASHING

REFER TO CONSTRUCTION DRAWING FOR SLAB/FOOTING LAYOUT

Tailor Made Steel Buildings

1805 - 1825 Hume Highway
Campbellfield, 3061
P: 9303 7577
F: 03 9303 7588



client Kane Wadwell
project Proposed Garage: Eco
58 Natures Run
Kilmore, VIC, 3764

| | | | |
|--------------------------------------|------------------|------|----------------|
| Drawing Name: ISO | | Rev: | |
| Project Number: TMSB - 13958F - 1 | Drawing Number: | | Rev: |
| Drawn: | Date: 09/09/2024 | | |
| Scale: 1:100 | | | Sheet Size: A4 |
| All Dimensions In Millimetres U.N.O. | | | |
| Sheet: 6.68Lx7Wx4H 12.5" 2bays | | | |

Copyright © 2019 by A-Line Building Systems Pty Ltd.
The concepts and information contained in this document are the intellectual property of A-Line Building Systems Pty Ltd. Use or copying of the document in whole or in part without written permission of A-Line Building Systems Pty Ltd constitutes an infringement of copyright

OPENING SCHEDULE

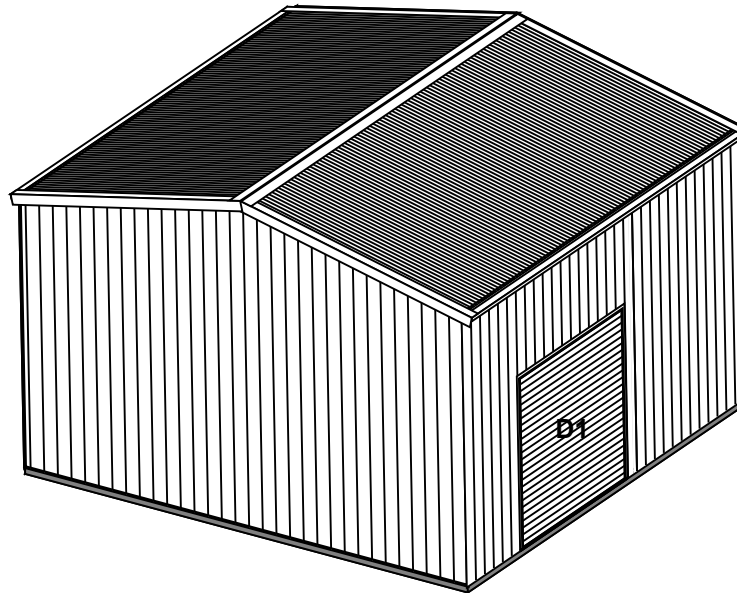

| MARK | TYPE | HEIGHT | WIDTH | DESCRIPTION |
|------|-------------|--------|-------|--|
| D0 | ROLLER DOOR | 3100 | 3000 | COLORBOND® STRAMIT RAD A - ROLLER DOOR |
| D1 | ROLLER DOOR | 2500 | 2500 | COLORBOND® STRAMIT RAD A - ROLLER DOOR |
| D2 | PA DOOR | 2040 | 820 | COLORBOND® PERSONAL ACCESS DOOR |



REAR LEFT ELEVATION
SCALE 1:100

- COLORBOND® VEE RIDGE CAPPING
- COLORBOND® 0.47 TCT CORRUGATED ROOF CLADDING
- COLORBOND® GARAGE BARGE FLASHING
- COLORBOND® QUAD 115 EAVE GUTTER
- WHITE UPVC 90D DOWNPIPE
- COLORBOND® 0.47 TCT KPANEL WALL CLADDING
- COLORBOND® CORNER FLASHING

REFER TO CONSTRUCTION DRAWING FOR SLAB/FOOTING LAYOUT

| | | | |
|--|--|--|---|
| Tailor Made Steel Buildings 1805 - 1825 Hume Highway Campbellfield, 3061 P: 9303 7577 F: 03 9303 7588 | |   | client Kane Wadwell project Proposed Garage: Eco 58 Natures Run Kilmore, VIC, 3764 |
| Drawing Name: ISO | | Drawing Number: | |
| Project Number: TMSB - 13958F - 1 | | Date: 09/09/2024 | |
| Copyright © 2019 by A-Line Building Systems Pty Ltd. <small>The concepts and information contained in this document are the intellectual property of A-Line Building Systems Pty Ltd. Use or copying of the document in whole or in part without written permission of A-Line Building Systems Pty Ltd constitutes an infringement of copyright</small> | | All Dimensions In Millimetres U.N.O. | |
| Scale: 1:100 | | Sheet Size: 6.68Lx7Wx4H 12.5" 2bays A4 | |

| OPENING SCHEDULE | | | | |
|------------------|-------------|--------|-------|--|
| MARK | TYPE | HEIGHT | WIDTH | DESCRIPTION |
| D0 | ROLLER DOOR | 3100 | 3000 | COLORBOND® STRAMIT RAD A - ROLLER DOOR |
| D1 | ROLLER DOOR | 2500 | 2500 | COLORBOND® STRAMIT RAD A - ROLLER DOOR |
| D2 | PA DOOR | 2040 | 820 | COLORBOND® PERSONAL ACCESS DOOR |