

FLOORPLAN
SCALE 1:100



VIEW LEGEND

NOT FOR CONSTRUCTION

DOOR SCHEDULE				
MARK	TYPE	HEIGHT	WIDTH	DESCRIPTION
D1	PA DOOR	2040	820	COLORBOND® PERSONAL ACCESS DOOR
D2	ROLLER DOOR	3000	3000	COLORBOND® STRAMIT RAD - A ROLLER DOOR
D3	ROLLER DOOR	3000	3000	COLORBOND® STRAMIT RAD - A ROLLER DOOR
D4	ROLLER DOOR	3000	3000	COLORBOND® STRAMIT RAD - A ROLLER DOOR

Tailor Made Steel Buildings

1805 - 1825 Hume Highway
Campbellfield, 3061
P: 9303 7577
F: 03 9303 7588
DISTRIBUTOR FOR



Copyright © 2019 by A-Line Building Systems Pty Ltd.
The concepts and information contained in this document are the intellectual property of A-Line Building Systems Pty Ltd. Use or copying of the document in whole or in part without written permission of A-Line Building Systems Pty Ltd constitutes an infringement of copyright.

Client: Kane Wadwell
Project: Proposed Garage: Eco
58 Natures Run
Kilmore, VIC, 3764

Drawing Name: Floor Plan		Rev. A
Project Number: 11328A - 1	Drawing Number: A1.1	Rev. A
Drawn:	Date: Feb 2019	
All Dimensions In Millimetres U.N.O.		Sheet Size
Scale: 1:100	Sheet: 11Lx7Wx4H 12.5° 3 bays	A4

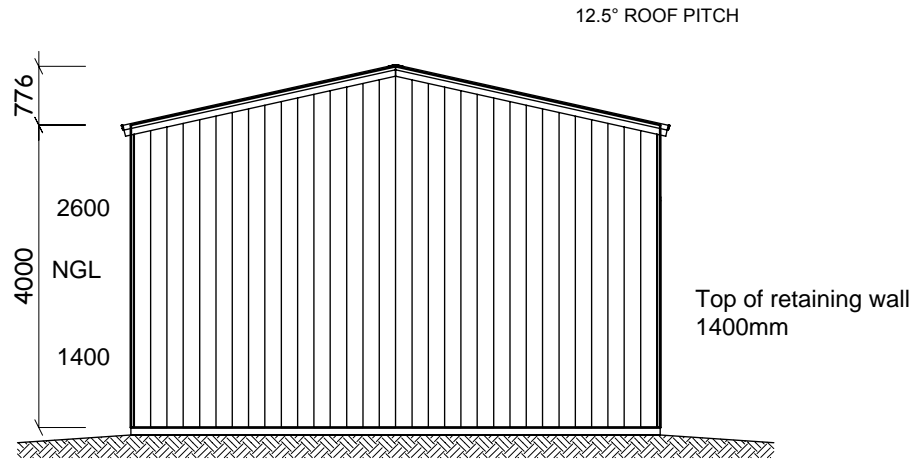

1. FRONT ELEVATION
SCALE 1:100

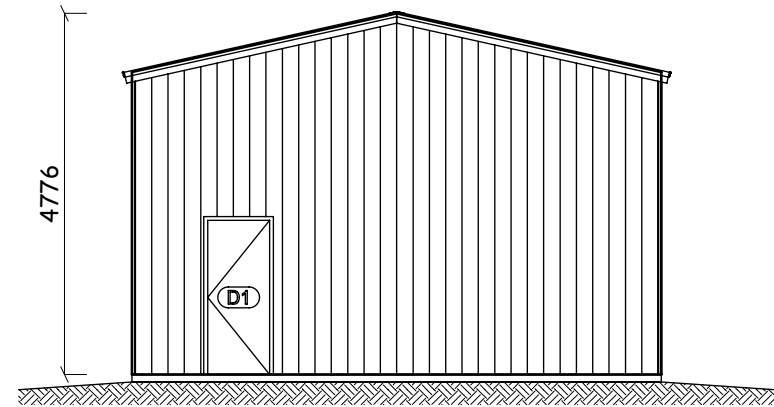

3. REAR ELEVATION
SCALE 1:100

- COLORBOND® VEE RIDGE CAPPING
- COLORBOND® 0.47 TCT CORRUGATED ROOF CLADDING
- COLORBOND® GARAGE BARGE FLASHING
- COLORBOND® QUAD 115 EAVE GUTTER
- COLORBOND® 100x50 DOWNPIPE
- COLORBOND® 0.47 TCT K-PANEL WALL CLADDING
- COLORBOND® CORNER FLASHING

NOT FOR CONSTRUCTION

DOOR SCHEDULE

MARK	TYPE	HEIGHT	WIDTH	DESCRIPTION
D1	PA DOOR	2040	820	COLORBOND® PERSONAL ACCESS DOOR
D2	ROLLER DOOR	3000	3000	COLORBOND® STRAMIT RAD - A ROLLER DOOR
D3	ROLLER DOOR	3000	3000	COLORBOND® STRAMIT RAD - A ROLLER DOOR
D4	ROLLER DOOR	3000	3000	COLORBOND® STRAMIT RAD - A ROLLER DOOR

Tailor Made Steel Buildings

1805 - 1825 Hume Highway
Campbellfield, 3061
P: 9303 7577
F: 03 9303 7588
DISTRIBUTOR FOR



Copyright © 2019 by A-Line Building Systems Pty Ltd.
The concepts and information contained in this document are the intellectual property of A-Line Building Systems Pty Ltd. Use or copying of the document in whole or in part without written permission of A-Line Building Systems Pty Ltd constitutes an infringement of copyright.

Client: Kane Wadwell
Project: Proposed Garage: Eco
58 Natures Run
Kilmore, VIC, 3764

Drawing Name: Gable Elevations		Rev. A
Project Number: 11328A - 1	Drawing Number: A2.1	Rev. A
Drawn:	Date: Feb 2019	
All Dimensions In Millimetres U.N.O.		Sheet Size
Scale: 1:100	Sheet: 11Lx7Wx4H 12.5° 3 bays	A4

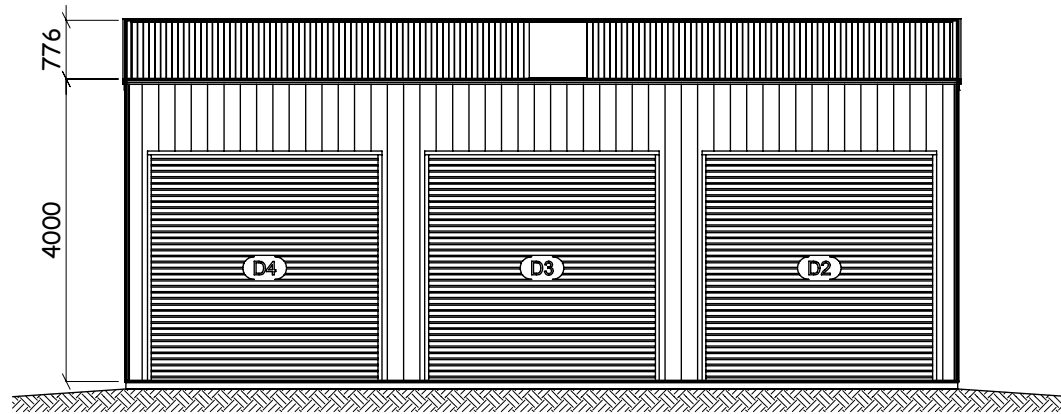

2. RIGHT ELEVATION
SCALE 1:100

- COLORBOND® VEE RIDGE CAPPING
- COLORBOND® 0.47 TCT CORRUGATED ROOF CLADDING
- COLORBOND® GARAGE BARGE FLASHING
- COLORBOND® QUAD 115 EAVE GUTTER
- COLORBOND® 100x50 DOWNPIPE
- COLORBOND® 0.47 TCT K-PANEL WALL CLADDING
- COLORBOND® CORNER FLASHING

NOT FOR CONSTRUCTION

DOOR SCHEDULE				
MARK	TYPE	HEIGHT	WIDTH	DESCRIPTION
D1	PA DOOR	2040	820	COLORBOND® PERSONAL ACCESS DOOR
D2	ROLLER DOOR	3000	3000	COLORBOND® STRAMIT RAD - A ROLLER DOOR
D3	ROLLER DOOR	3000	3000	COLORBOND® STRAMIT RAD - A ROLLER DOOR
D4	ROLLER DOOR	3000	3000	COLORBOND® STRAMIT RAD - A ROLLER DOOR

Tailor Made Steel Buildings
 1805 - 1825 Hume Highway
 Campbellfield, 3061
 P: 9303 7577
 F: 03 9303 7588
 DISTRIBUTOR FOR



Copyright © 2019 by A-Line Building Systems Pty Ltd.
 The concepts and information contained in this document are the intellectual property of A-Line Building Systems Pty Ltd. Use or copying of the document in whole or in part without written permission of A-Line Building Systems Pty Ltd constitutes an infringement of copyright.

Client: Kane Wadwell	
Project: Proposed Garage: Eco 58 Natures Run Kilmore, VIC, 3764	
Drawing Name: Right Side Elevation	
Project Number: 11328A - 1	Drawing Number: A2.2
Drawn:	Date: Feb 2019
All Dimensions In Millimetres U.N.O.	
Scale: 1:100	Sheet: 11Lx7Wx4H 12.5° 3 bays
Sheet Size	
A4	

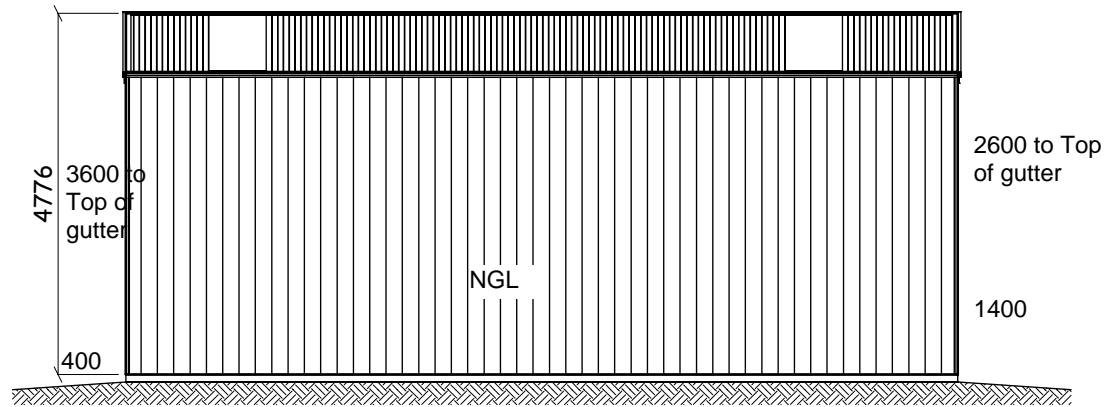

4. LEFT ELEVATION
SCALE 1:100

- COLORBOND® VEE RIDGE CAPPING
- COLORBOND® CORRUGATED ROOF CLADDING
- COLORBOND® GARAGE BARGE FLASHING
- COLORBOND® QUAD 115 EAVE GUTTER
- COLORBOND® 100x50 DOWNPIPE
- COLORBOND® K-PANEL WALL CLADDING
- COLORBOND® CORNER FLASHING

NOT FOR CONSTRUCTION

Tailor Made Steel Buildings 1805 - 1825 Hume Highway Campbellfield, 3061 P: 9303 7577 F: 03 9303 7588 DISTRIBUTOR FOR		Client: Kane Wadwell Project: Proposed Garage: Eco 58 Natures Run Kilmore, VIC, 3764	
		Drawing Name: Left Side Elevation	
		Project Number: 11328A - 1	Drawing Number: A2.3
Copyright © 2019 by A-Line Building Systems Pty Ltd. The concepts and information contained in this document are the intellectual property of A-Line Building Systems Pty Ltd. Use or copying of the document in whole or in part without written permission of A-Line Building Systems Pty Ltd constitutes an infringement of copyright.		Drawn:	Date: Feb 2019
		All Dimensions In Millimetres U.N.O.	
Scale: 1:100		Shed: 11Lx7Wx4H 12.5° 3 bays	

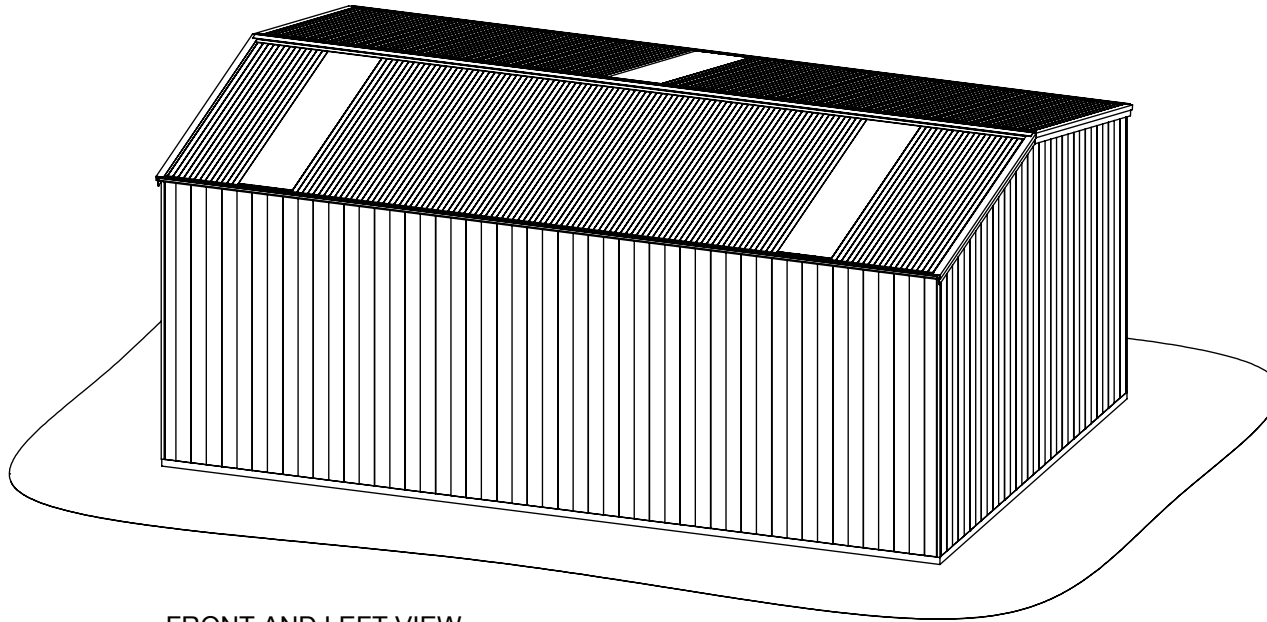

FRONT AND LEFT VIEW
SCALE 1:100

NOT FOR CONSTRUCTION

Tailor Made Steel Buildings

1805 - 1825 Hume Highway
Campbellfield, 3061
P: 9303 7577
F: 03 9303 7588
DISTRIBUTOR FOR



Copyright © 2019 by A-Line Building Systems Pty Ltd.
The concepts and information contained in this document are the intellectual property of A-Line Building Systems Pty Ltd. Use or copying of the document in whole or in part without written permission of A-Line Building Systems Pty Ltd constitutes an infringement of copyright.

Client: Kane Wadwell
Project: Proposed Garage: Eco
58 Natures Run
Kilmore, VIC, 3764

Drawing Name: 3D View		Rev. A
Project Number: 11328A - 1	Drawing Number: A3.1	Rev. A
Drawn:	Date: Feb 2019	
All Dimensions In Millimetres U.N.O.		Sheet Size
Scale: 1:100	Sheet: 11Lx7Wx4H 12.5° 3 bays	A4

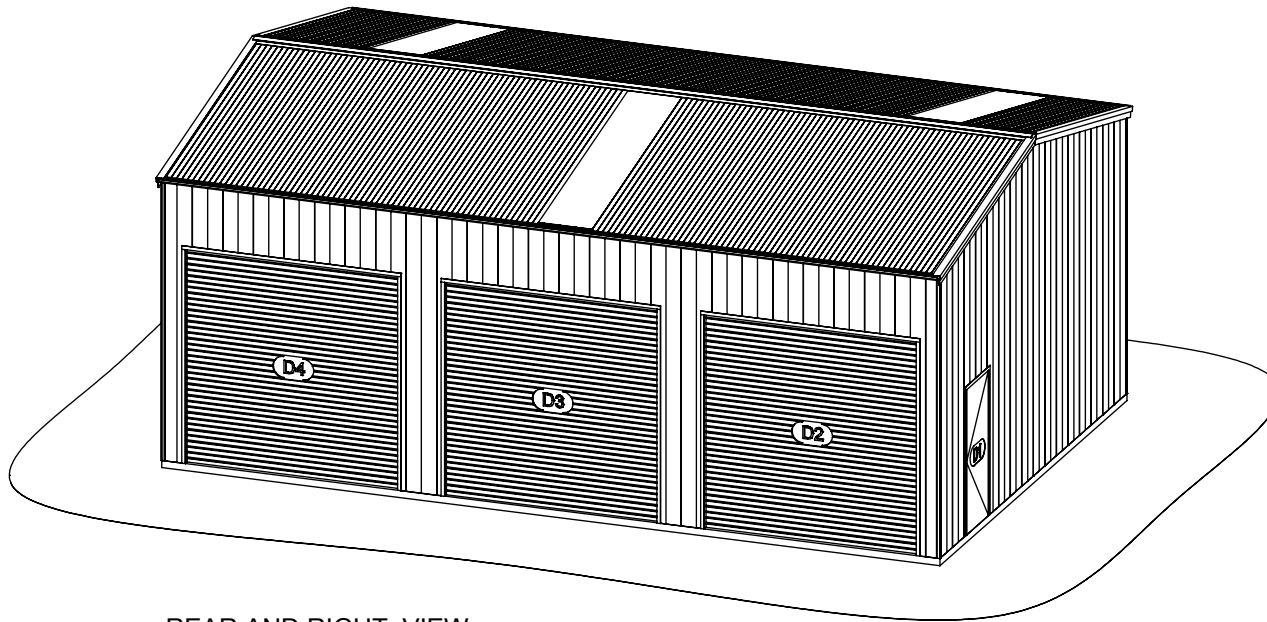

REAR AND RIGHT VIEW
SCALE 1:100

NOT FOR CONSTRUCTION

Tailor Made Steel Buildings

1805 - 1825 Hume Highway
Campbellfield, 3061
P: 9303 7577
F: 03 9303 7588
DISTRIBUTOR FOR



Copyright © 2019 by A-Line Building Systems Pty Ltd.
The concepts and information contained in this document are the intellectual property of A-Line Building Systems Pty Ltd. Use or copying of the document in whole or in part without written permission of A-Line Building Systems Pty Ltd constitutes an infringement of copyright.

Client: Kane Wadwell
Project: Proposed Garage: Eco
58 Natures Run
Kilmore, VIC, 3764

Drawing Name: 3D View 2		Rev. A
Project Number: 11328A - 1	Drawing Number: A3.2	Rev. A
Drawn:	Date: Feb 2019	
All Dimensions In Millimetres U.N.O.		Sheet Size
Scale: 1:100	Sheet: 11Lx7Wx4H 12.5° 3 bays	A4