

General Notes

1. Final layouts to be confirmed on site prior to any work commences.
2. Contract and Builder's Specification takes precedence over Architectural Drawings.
3. All work to comply with relevant Australian Standards, the BCA and local shire requirements.
4. Do not scale drawings. All dimensions to be verified on site prior to commencement of works.
5. These drawings are to be read in conjunction with engineering drawings, building approval conditions, energy assessment requirements, specification and any other contract documents.
6. Tile set out to be discussed on site prior to commencement of works.

A05 3

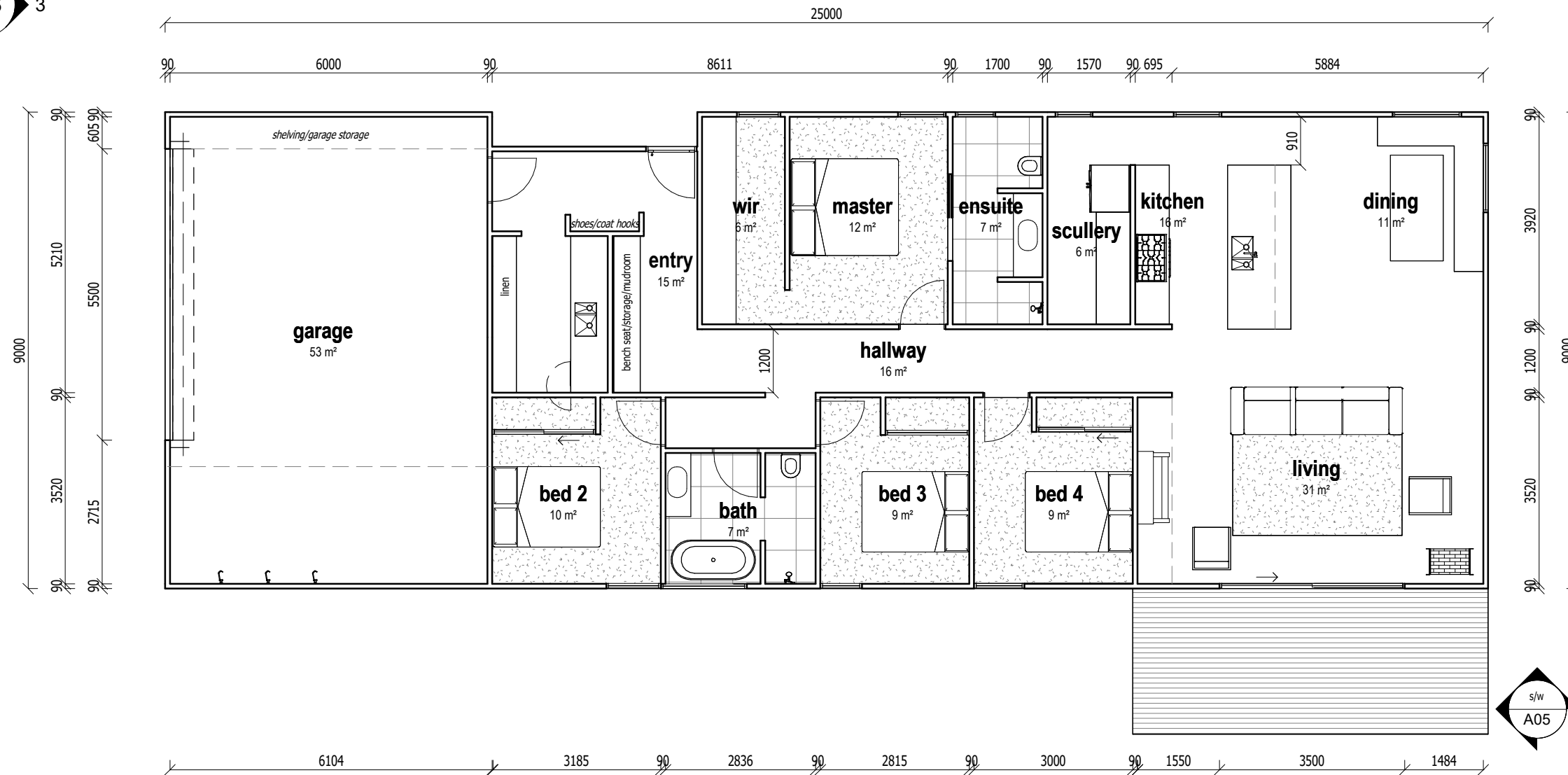

Areas
garage = 53m²
living = 167m²
Total = 220m²



THIS DESIGN AND DRAWING IS PROTECTED BY COPYRIGHT. NO PART OF THIS DRAWING MAY BE COPIED, REPRODUCED OR PUBLISHED WITHOUT THE PRIOR WRITTEN CONSENT OF THE COPYRIGHT OWNER, FLOW ARCHITECTURE. ANY UNAUTHORISED USE IS STRICTLY PROHIBITED.
THIS DRAWING IS NOT FOR CONSTRUCTION.
DO NOT SCALE DRAWINGS.
NO LIABILITY WILL BE ACCEPTED FOR ANY LOSS, DAMAGE, HARM OR INJURY WHETHER SPECIAL, CONSEQUENTIAL, DIRECT OR INDIRECT SUFFERED BY YOU OR ANY OTHER PERSON AS A RESULT OF THE USE OF THIS DRAWING.
CONTRACTORS ARE TO VERIFY ALL DIMENSIONS AND LEVELS ON SITE PRIOR TO COMMENCEMENT OF ANY WORK. REPORT ANY DISCREPANCIES TO RELEVANT PARTIES BEFORE PROCEEDING WITH ANY WORK.
LOCATION OF UNDERGROUND SERVICES TO BE PROVEN ON SITE & PROTECTED IF NECESSARY PRIOR TO CONSTRUCTION. ANY DAMAGE TO SERVICES CAUSED BY EXCAVATION WORKS, SHALL BE MADE GOOD BY CONTRACTOR AT CONTRACTORS EXPENSE AND TO PROJECT MANAGERS SATISFACTION.
ALL WORKS SHALL COMPLY WITH RELEVANT AUTHORITY REQUIREMENTS, BUILDING CODES & LOCAL COUNCIL GUIDELINES. ALL MATERIALS TO BE FIXED ACCORDING TO MANUFACTURERS RECOMMENDATIONS. WORKS ARE TO BE CARRIED OUT BY QUALIFIED TRADESMEN ACCORDING TO APPROVED PLANS.
FLOW ARCHITECTURE TAKES NO RESPONSIBILITY FOR ANY VARIATIONS IN DESIGN, CONSTRUCTION METHODS, MATERIALS OR SPECIFICATIONS WITHOUT WRITTEN PERMISSION BY PROJECT MANAGER.

Sheet A02 Revision 2 Scale at A3 1 : 100
Drawing floor plan

PROPOSED RESIDENCE
For Richard & Tara Heydenrych
At 73 Goldfields Road, Upper Capel

No.	Description	Date
1	Concept	21.06.2025
2	Concept - Larger Footprint	21.06.2025

22/06/2025 8:52:28 AM

General Notes

1. Final layouts to be confirmed on site prior to any work commences.
2. Contract and Builder's Specification takes precedence over Architectural Drawings.
3. All work to comply with relevant Australian Standards, the BCA and local shire requirements.
4. Do not scale drawings. All dimensions to be verified on site prior to commencement of works.
5. These drawings are to be read in conjunction with engineering drawings, building approval conditions, energy assessment requirements, specification and any other contract documents.
6. Tile set out to be discussed on site prior to commencement of works.

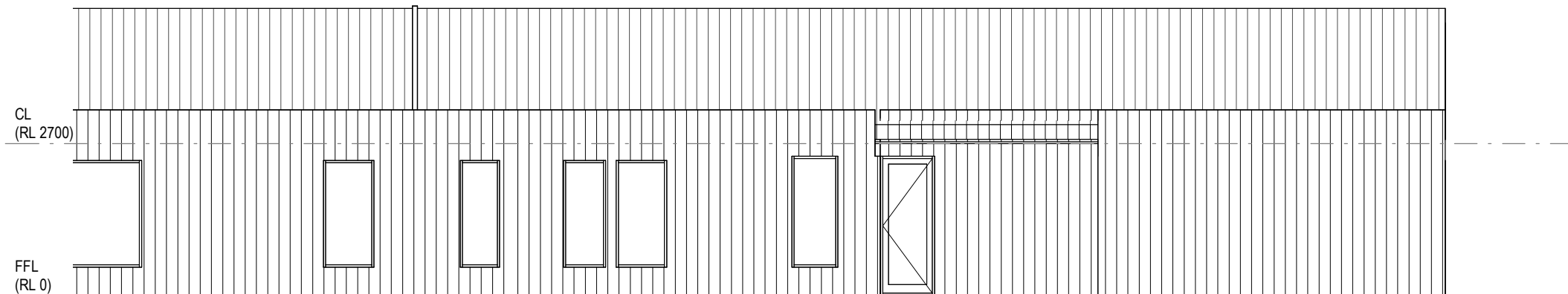

north elevation

1 : 100

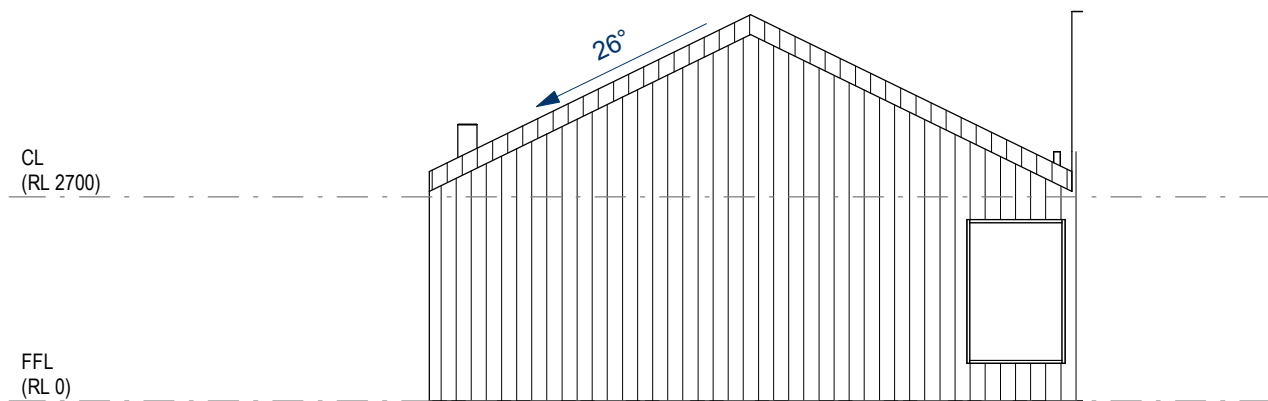

east elevation

1 : 100

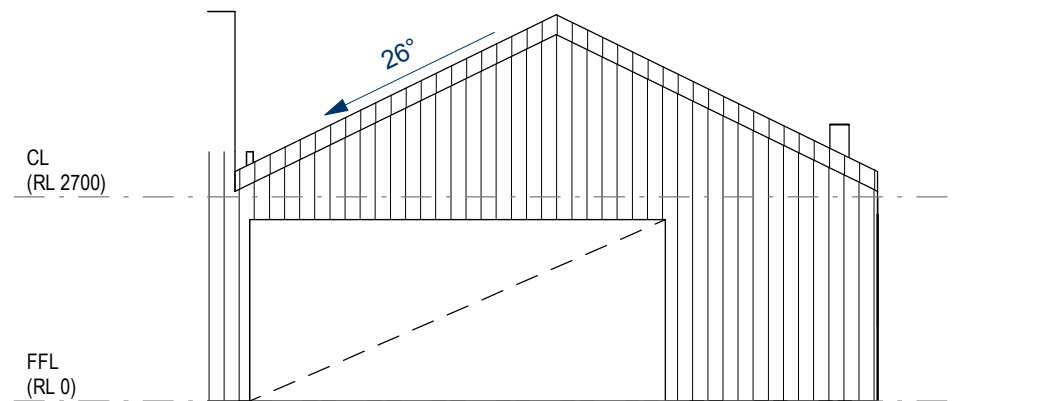

west elevation

1 : 100

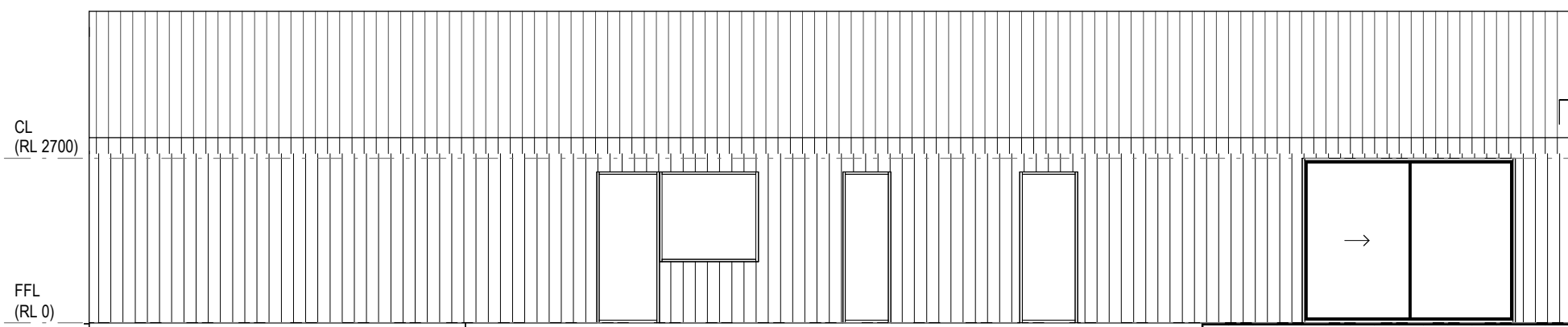

south elevation

1 : 100

THIS DESIGN AND DRAWING IS PROTECTED BY COPYRIGHT. NO PART OF THIS DRAWING MAY BE COPIED, REPRODUCED OR PUBLISHED WITHOUT THE PRIOR WRITTEN CONSENT OF THE COPYRIGHT OWNER, FLOW ARCHITECTURE. ANY UNAUTHORISED USE IS STRICTLY PROHIBITED.
THIS DRAWING IS NOT FOR CONSTRUCTION.
DO NOT SCALE DRAWINGS.
NO LIABILITY WILL BE ACCEPTED FOR ANY LOSS, DAMAGE, HARM OR INJURY WHETHER SPECIAL, CONSEQUENTIAL, DIRECT OR INDIRECT SUFFERED BY YOU OR ANY OTHER PERSON AS A RESULT OF THE USE OF THIS DRAWING.
CONTRACTORS ARE TO VERIFY ALL DIMENSIONS AND LEVELS ON SITE PRIOR TO COMMENCEMENT OF ANY WORK. REPORT ANY DISCREPANCIES TO RELEVANT PARTIES BEFORE PROCEEDING WITH ANY WORK.
LOCATION OF UNDERGROUND SERVICES TO BE PROVEN ON SITE & PROTECTED IF NECESSARY PRIOR TO CONSTRUCTION. ANY DAMAGE TO SERVICES CAUSED BY EXCAVATION WORKS, SHALL BE MADE GOOD BY CONTRACTOR AT CONTRACTORS EXPENSE AND TO PROJECT MANAGERS SATISFACTION.
ALL WORKS SHALL COMPLY WITH RELEVANT AUTHORITY REQUIREMENTS, BUILDING CODES & LOCAL COUNCIL GUIDELINES. ALL MATERIALS TO BE FIXED ACCORDING TO MANUFACTURERS RECOMMENDATIONS. WORKS ARE TO BE CARRIED OUT BY QUALIFIED TRADESMEN ACCORDING TO APPROVED PLANS.
FLOW ARCHITECTURE TAKES NO RESPONSIBILITY FOR ANY VARIATIONS IN DESIGN, CONSTRUCTION METHODS, MATERIALS OR SPECIFICATIONS WITHOUT WRITTEN PERMISSION BY PROJECT MANAGER.

Sheet A05
Revision 2
Scale at A3 1 : 100
Drawing elevations

PROPOSED RESIDENCE
For Richard & Tara Heydenrych
At 73 Goldfields Road, Upper Capel

No.	Description	Date
1	Concept	21.06.2025
2	Concept - Larger Footprint	21.06.2025