

## QUOTATION

Carla Cox

Reference # : DOUSCOT2207075-  
2

Date : 11 Jul 2022

Not Set

Dear Carla,

Thank you for the opportunity to quote you on your new steel building. The features and benefits of this quotation refer to the supply of a kit only, based on the information discussed to date. Your steel building will be manufactured locally in Brisbane, Queensland.

If you have any questions, please don't hesitate to call us.

Kind Regards,

Dougal Scott  
Sales Consultant - Wide Span Sheds  
ph: 1300 943 377  
email: dougal.scott@sheds.com.au



### Pricing

<b>Kit Price</b>	\$27,527.27
<b>GST</b>	\$2,752.73
<b>Delivery</b>	FREE*
<b>Promotional Discount</b>	(\$2,280.00)
<b>TOTAL (inc GST)</b>	<b>\$28,000.00</b>

### Delivery

\*Free delivery offer applies to delivery fees for the standard delivery area. Any additional fees for delivery due to the requirement of escort vehicle/s or when the delivery address is outside the standard delivery area are not included in this promotion. Conditions apply, refer to General Specifications below for more information.

### Payment Schedule

- 15% initial deposit to be paid to receive all appropriate plans, engineering specifications & certificates.
- 35% further deposit to be paid to commence manufacturing.
- 50% to be paid 7 working days prior to pick up or delivery of your steel building.



The price covers entirely our offer. Anything discussed or implied but not specifically referenced in this quote, does not form part of our offer. Please contact us for a revised quote if there are any amendments or inclusions you require.

## Details of your Wide Span Sheds Building

<b>Weight</b>	Approximately: 4,300 kg	
<b>Span</b>	4 metres	
<b>Length</b>	14.5 metres (4 Bays: 2.5 metres, 4 metres, 4 metres, 4 metres)	
<b>Height</b>	4.2 metres	
<b>Roof Type</b>	Gable, 22.5 degree pitch	
<b>Roof</b>	COLORBOND® steel TRIMCLAD® 0.42 BMT (0.47TCT) sheeting, BlueScope	
<b>Walls &amp; Trims</b>	COLORBOND® steel TRIMCLAD® 0.42 BMT (0.47TCT) sheeting, BlueScope	
<b>Gutters</b>	150 Big front Quad Gutter - Unslotted . Nominal double downpipe spacing = 4m.	
<b>Window Openings</b>	Materials to frame up for window opening(s) including a header flashing to suit Two (2) 900h x1500w windows (supply of the window is NOT included).	
<b>Dividing Walls</b>	Two (2) running across the span of the building. COLORBOND® steel TRIMCLAD® 0.42 BMT (0.47TCT) sheeting. These walls are structural - it must be installed and cannot be moved at any time.	
<b>Vermin Flashing</b>	Metal Vermin Flashing has been included to the perimeter of the building excluding any openings.	
<b>Open Bays</b>	Two (2) 2.5m open bays and Six (6) 4m open bays - along the sides of the steel building. Refer to Layout (attached) for location & height clearances.	
<b>Open Gable-Ends</b>	Steel building has sheeting as shown whilst the left-end-wall-mullions have been removed. Refer to the Layout attached.	
<b>Bracing</b>	The building will have Apex braces. Minimum internal apex clearance is: 4.450m.	
<b>Left &amp; Right Lean-to</b>	Span	4m
	Drop	0.6 metres from eave height
	Pitch	10 degrees
	Length	Starting bay 1 for 4 bays
	Height of External Lean-to wall	2.9m
	One (1) 2.5m open bay - along the sides of the leanto(s). One (1) 4m open bays on the ends of the leanto(s). Refer to Layout (attached) for location & height clearances.	
<b>Roof Purlins &amp; Wall Girts</b>	Z sections bolted to rafters & columns with a minimum overlap of 10% of the bay width.	
<b>Fixing to Concrete</b>	Screw-Bolts fitted after concrete is cured.	

## Specific Inclusions

- Determination of the design criteria by the engineer. This includes assessment in 8 cardinal directions to determine the site design wind speed based on the building orientation.
- A comprehensive step by step Construction Kit. This kit is specific to your building and gives step by step, simple to follow instructions on how to build your building.
- Engineering certification of the steel building to the appropriate Australian Standards.
- Slab or Pier designs for soil classes A, S, M, H1 and H2.
- Materials as nominated above supplied as per the attached "General Specification".
- BlueScope - product warranties of up to 15 years apply.



NO COMPROMISE STEEL BUILDING SOLUTIONS

[www.sheds.com.au](http://www.sheds.com.au)

## Specific Exclusions

- Drawings other than detailed above.
- Consent authority including any building, development or construction certificate application(s).
- Construction of the steel building and any foundations (building is supplied as a kit).
- Insurance of the steel building once delivered to site or collected from depot.



NO COMPROMISE STEEL BUILDING SOLUTIONS

[www.sheds.com.au](http://www.sheds.com.au)

# Building Layout

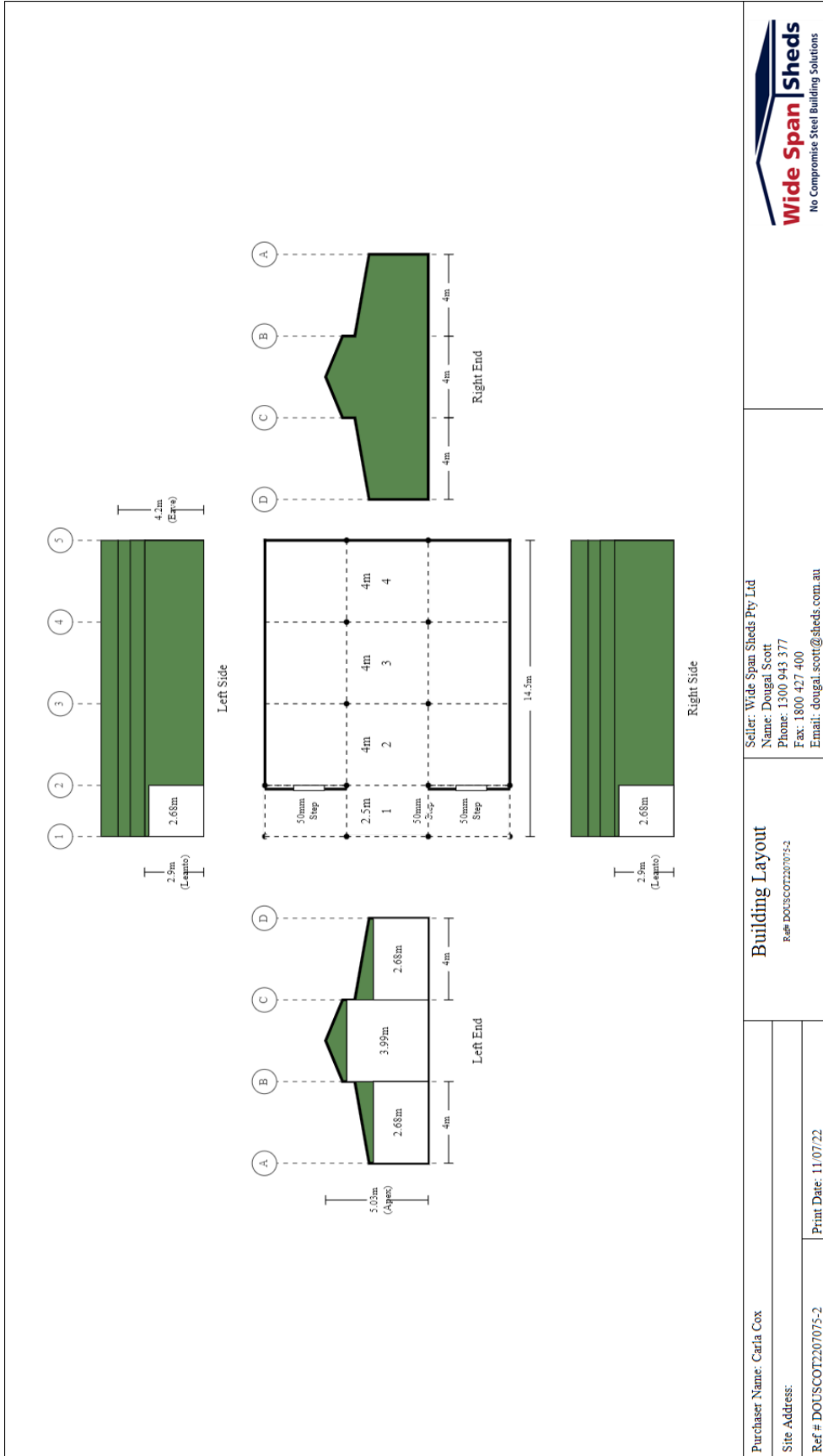

Purchaser Name: Caria Cox Site Address: Ref # DOUSCOT207075-2	Building Layout Ref # DOUSCOT207075-2		Seller: Wide Span Sheds Pty Ltd Name: Dougal Scott Phone: 1300 943 377 Fax: 1800 427 400 Email: dougal.scott@sheds.com.au
	Print Date: 11/07/22		



NO COMPROMISE STEEL BUILDING SOLUTIONS

www.sheds.com.au

## Site Location

<b>Site Address</b>	38-46 Dales Rd Chevallum QLD 4555 Australia
<b>Building Orientation</b>	Left Side of building orientated to 185° (southerly direction)
<b>Building Class</b>	10
<b>Importance Level</b>	2 with a Vr of 57 m/s
<b>Design Wind Criteria</b>	Region B; TC = 2.5; Mt = 1; Ms = 1.0; giving a Vdes of 47.1 m/s.
<b>Other Design Factors</b>	No Snow Loading allowed. No Earthquake Loading allowed.

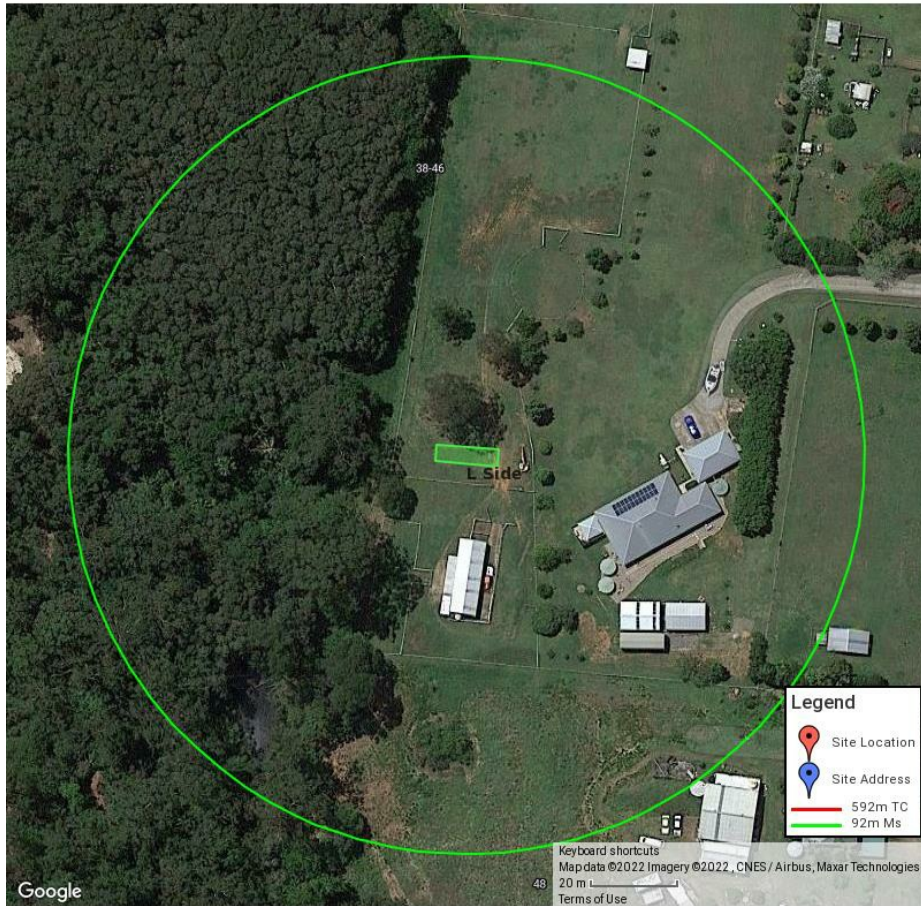

## Building Information

The design criteria nominated has been assessed by your trained sales consultant. This assessment is subject to the certifying engineers confirmation. Final assessment by the engineer may result in a change to the materials and price.

From the site location and the usage information we have at hand, it is likely that the building is subject to a Marine Influence and/or Industrial Influence. We refer you to BlueScope Technical Bulletins (in particular TB1A, TB1B, TB4, TB30 and TB35) to consider the environmental conditions and the materials that have been specified in your quotation. It is likely that the BlueScope and any other warranties will be limited for the specified materials. If you contact BlueScope on 1800 800 789, they will be able to discuss this further with you. Should you wish to consider changing any materials, your sales consultant will be able to assist.



NO COMPROMISE STEEL BUILDING SOLUTIONS

[www.sheds.com.au](http://www.sheds.com.au)

# General Specifications

Due to ongoing product development, the seller reserves the right to make design and engineering changes up to the point of scheduling manufacture. The engineer's final design requirements may override anything nominated.

**Standards & Codes** - All buildings are designed in accordance with test results, computer analysis, NCC, AS/NZS 1170, AS 3600, AS 4100 and AS 4600.

**Design Criteria** - Prior to issuing engineering certification, the engineer does a site specific check of the wind speed and a structural design check. This design takes into account the building orientation. Changes to the site wind speed may result in a price increase or decrease. Unless nominated, no allowance has been made for earthquake or snow loading. The building is not suitable for lining with gyprock.

**Dimensions** - all dimensions nominated are nominal sizes only length and span are to inside of sheeting. Height is to top of gutter. Length and span may vary when sides are fully open by up to 200mm per side/end. If an exact opening or clearance is required, then this must be specifically nominated as "exact size" in the quotation.

**Environmental Characteristics** - All components of the steel building are designed to suit the conditions generally described as Non aggressive. Care must be taken with any steel building to ensure that regular maintenance is carried out. The suitable conditions and Maintenance requirements are defined in the various BlueScope Technical Bulletins.

**Roof & Wall Sheeting** - COLORBOND® steel or ZINCALUME® steel as nominated. TCT refers to Total Coated Thickness. BMT refers to Base Metal Thickness. Refer to BlueScope TB-1a&1b **GALVSPAN® steel Sections** - GALVSPAN® steel C-sections, Z-sections, purlins and girts have a minimum coating of 350-gm/m<sup>2</sup> (Z350) and a minimum yield strength of 450MPa. Refer to BlueScope TB-17

**Brackets** - All brackets are made with a minimum coating of 350-gm/m<sup>2</sup> (Z350) and a minimum yield strength of 450Mpa or greater

**Fasteners** - All major connections including Z purlins and girts are bolted. All other connections are tec screwed. Roof screws with cyclonic washers are ONLY provided where the building is rated cyclonic. Should conditions be severe (ISO Category 4 or 5), the purchaser should advise the seller of any special requirements. (Refer to BlueScope TB-16 and manufacturers warranty data.)

## Bracing

**Wall & Roof** : Cross and Fly bracing as per the engineering plans, steel strapping will be supplied unless otherwise nominated. In open bays, a double eave purlin is provided for bracing purposes. Subject to engineering cross bracing in some open bays and over windows may be required.

**Apex**: Where nominated by the engineering, apex braces are supplied. Apex braces will reduce the apex clearance height. rafters.

**Knee Braces**: Where nominated by the engineering, lateral and/or transverse knee braces are provided. Knee braces will reduce the clearance heights.

**End Wall Mullions** - Fixed at 90 degrees to the columns and inside the rafter. These will reduce internal clearance.

**Gutters** - Unless otherwise nominated, the gutter type supplied will be nominated by our supplier as the most common type for the area. All Rainwater and drainage designs are the responsibility of the purchaser/owner. Residential gutters and downpipes where supplied are based on average rainfall for the state and may not be sufficient for your building size or usage. Please speak to your building designer or contractor to ensure gutters are fit for purpose. No consideration for door openings or other obstructions. Any changes to the design due to obstructions is the responsibility of the purchaser.

**Piers and Slab** - Designs are for a safe bearing value  $\geq 100\text{kPa}$ . (400kPa ultimate). Where a concrete slab, or concrete slab and piers is nominated, the wall sheeting will be supplied to extend 27 mm past the slab (building height + 27 mm). When concrete piers only are nominated, wall sheeting is provided to building height. Where a 50mm step down is nominated, the wall sheeting is not extended any further.

**Fixing Method** - The fixing method nominated is for the main side columns. Other columns are supplied as per engineering design. Where chemical studs are nominated, due to hazardous transport laws, the chemical is to be supplied by others. The Engineers design may override your request.

**Marking, Cutting and Drilling** - Most components are marked for easy identification and placement. Most are also cut to length and drilled to suit bolt placement. It will be necessary to cut and/or drill some components on site.

**Sheeted Portals and Mullions** - All end and dividing wall mullions provide critical support to portal frames and cannot be repositioned or removed under any circumstances without engineering approval.

**# symbol indicates items that are only included when specifically nominated in your quotation.**

**# Access Doors** - All roller doors, sectional doors, shutters, steel sliding or bifold doors and PA doors are NOT wind rated. Roller doors can be supplied wind rated at an additional cost. The sizes quoted are approximate door sizes - NOT clear opening sizes. Clear opening sizes may be reduced due to the building height,

widths, motors or chains. At least 70mm in height will be lost due to the 'lead in'. All roller door keys (where included) are keyed alike, unless otherwise stated. All Stable shutters will be provided in the same colour as the wall colour. Sliding doors are supplied so that each door will slide across the door bay plus one other bay as per shed layout.

**# Colours** - Not all colours are available from all manufacturing depots. 0.40 TCT wall sheeting has limited colours in most areas.

**# Delivery** - Delivery is quoted to within the normal delivery runs. Additional fees apply where the address is off the run. Alternatively delivery is to be ex works. Unloading of the whole kit is not included where any length exceeds 11.8m. Semi trailer access required. Where a body truck is requested it is subject to availability. Should a body truck be requested and it is not available for the site then the building shall be either ex works or delivered to an alternative address by a semi trailer.

**# Dividing Walls** - Sheeting to one side of the wall. Where the wall is in ZINCALUME® steel, any doors etc. on the wall shall also be in ZINCALUME® steel.

**# Downpipes** - 100 x 75 or 90 dia PVC as provided by our supplier.

**# Ex Works** - Collection will be from our supplier's depot nominated as the manufacturing location in the quote letter.

**# Insulation + Wire** - Of the type nominated in the quote.

**# Internal Stud Walls** - No sheeting provided.

**# Pricing** - Pricing is valid for 30 days, unless notified of an impending price rise where the price rise date will become the new validation date.

**# Internal Use** - (22-08-01 AU)

**# Roller Door Transport Protection** - All doors are either steel wrapped or cardboard boxed to protect them during transport. Any damage to a door will be accessed in accordance with the AGDA guide to visual inspection of garage doors.

**# Sectional Door Transport Protection** - All doors are either cardboard boxed to protect them during transport. Any damage to a door will be accessed in accordance with the AGDA guide to visual inspection of garage doors.



NO COMPROMISE STEEL BUILDING SOLUTIONS

www.sheds.com.au

**# Windows** - Positions shown on plans are for illustration purposes only (all windows are 2.1m to top of window from floor level). Windows and glass sliding doors are to be provided by others. A header flashing is provided as part of the building. Other stile material is provided to enable secure fixing of the windows and surrounding sheeting. An 'X' shown in the elevation on a window represents cross bracing over the window. Sliding Window: openings slide from Right to Left viewed from inside building.