

WIND CLASS = N2-W33N
 SIDES BLOCKED = 1
 PLAN AREA = 30.8 SQ.M
 PERIMETER = 22.6 M
 ATTACHED = 6.0 M
 MODEL = 1 (customised)
 SOIL TYPE = CLAY

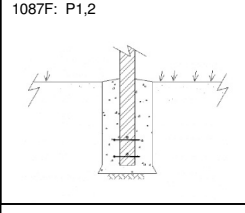

CCBUILDER PLAN (engineered with 'eXact Design' technology)

Cpb, Pu, Pwu = 0.5, 0.96, 0.415 kPa
 fDL(90%) , fserv = 0.065 kPa, 0.423
 Max Sheet Spans (S1,S2) = 1800, 1800
 Weight (ex.conc.) = 340 kg

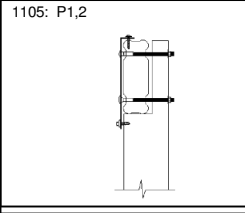
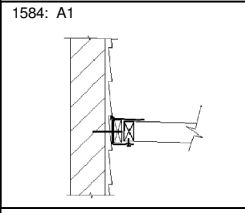
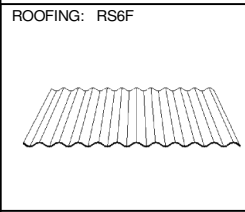
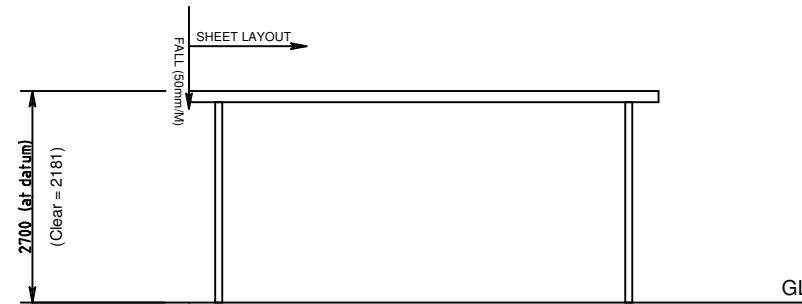
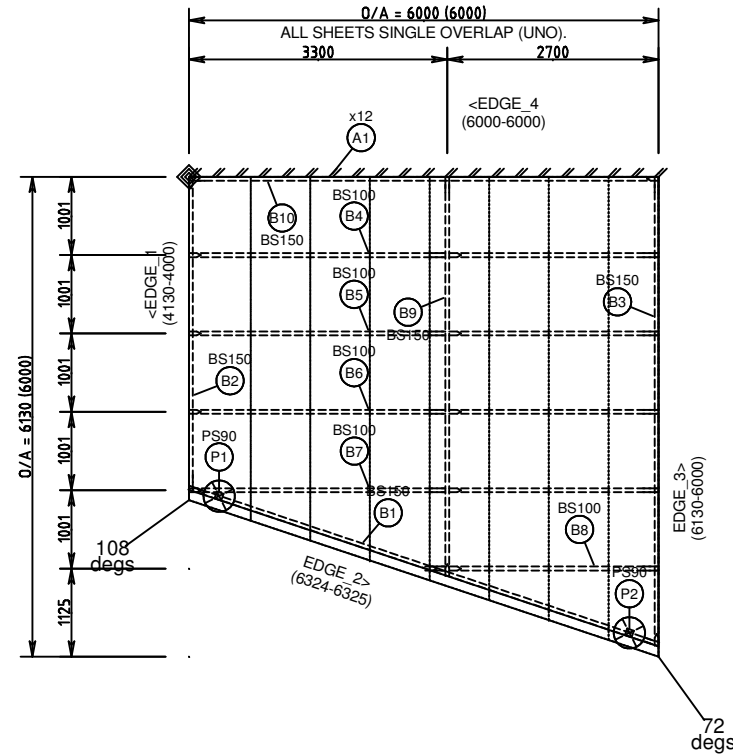

SW=8.8.1a, KB=8.5.8, DB=9Apr21(SA), SA51

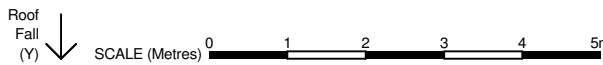

File = Tony_Holloway_attached_skillion

Page of

This document is intended solely for the named addressee. It is confidential and may be subject to legal or other professional privilege.
 This document is also subject to copyright and remains the property of Bluescope Steel Ltd. No part of it should be reproduced, adapted or communicated without the written consent of the copyright owner.
 (c) Copyright Bluescope Steel Ltd July 2019

I / We Have Read and Clearly Understand this Document

Client Signature: _____

Client Signature: _____

Job No:

Delivery Date:

Model 1 (Roof=RS6F)

Plot Date: 28-Feb-2023

For: Tony Holloway

Address: tba Lalbert VIC 3542

Proposed: Flat structures (attached)

Sales Consultant:

