

# 2 Nari Circuit Moss Vale

Shed Extension

# Existing shed and slab

Note: Can keep bricks on perimeter of slab or remove them.

Bricks in the centre will be removed.  
(Was originally an aviary)



# Existing shed and slab

Note: Can keep bricks on perimeter of slab or remove them.

Bricks in the centre will be removed.  
(Was originally an aviary)



Original Shed on slab for reference

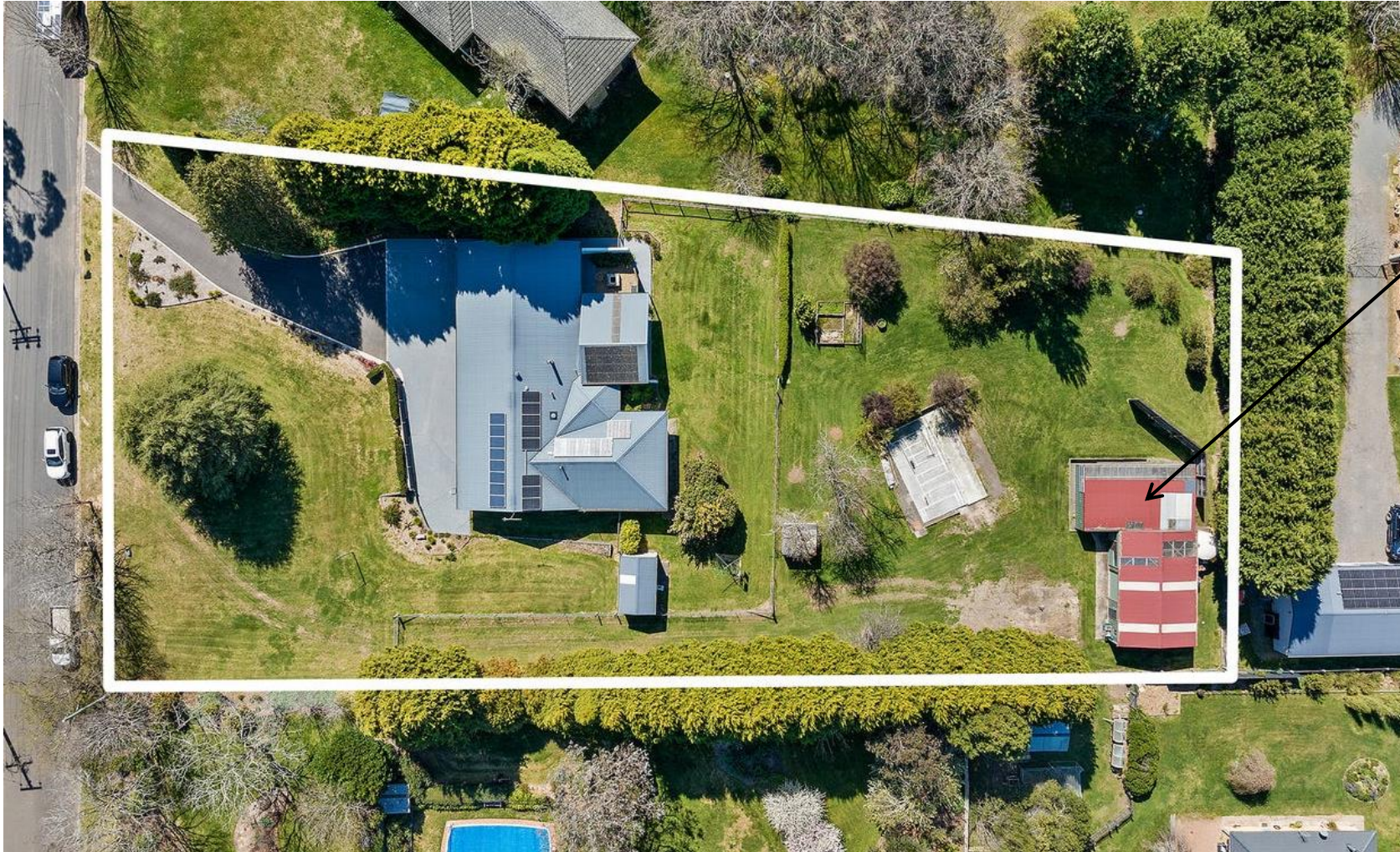

Aviary- Which has now been removed.  
To be replaced by new shed

Removed shed on slab for reference

Aviary- Which has  
now been removed.  
To be replaced by  
new shed



# Original Shed plan dimensions

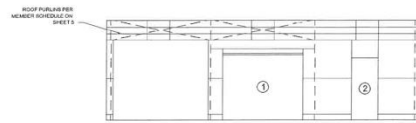

1 SIDEWALL EXTERIOR ELEVATION  
SCALE: 1 = 100

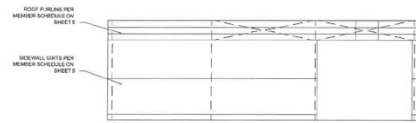

2 SIDEWALL EXTERIOR ELEVATION  
SCALE: 1 = 100

PLANS APPROVED BY THE COUNCIL  
PLANS APPROVED pursuant to the  
Environmental Planning and  
Assessment Act 1979, subject to  
conditions imposed in a Construction  
Certificate and a Local Development  
Consent.  
CC 07/0377 DATE: 15/10/17  
S. LEFF  
Council Manager

The approval provided by the Council  
does not constitute a guarantee or  
warranty private easement, covenant  
or restriction.  
The owner is advised to  
investigate any restriction or  
encumbrance that may be endorsed  
on the title of the land.

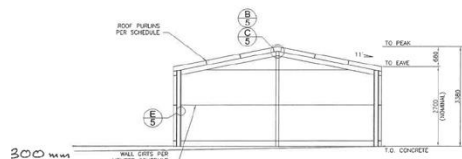

4 ENDWALL INTERIOR ELEVATION  
SCALE: 1 = 100

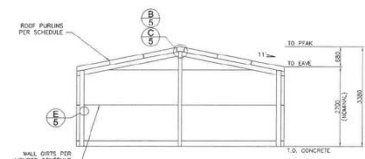

3 ENDWALL INTERIOR ELEVATION  
SCALE: 1 = 100

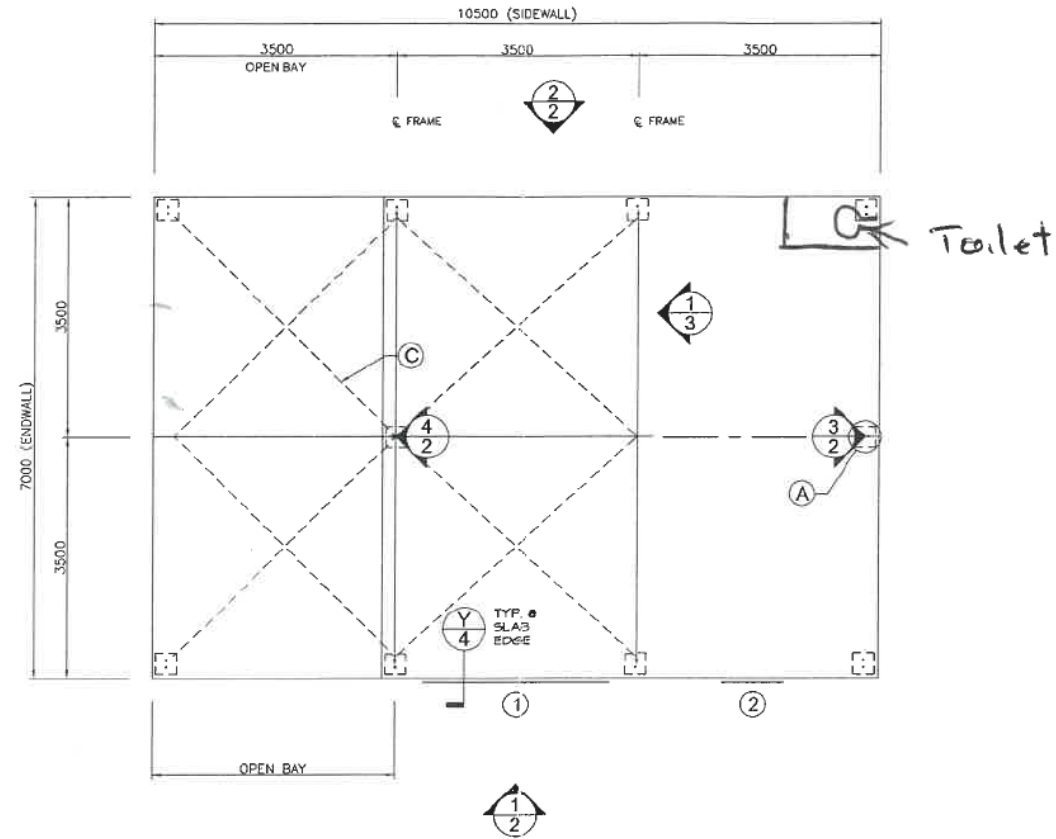

1 FOUNDATION PLAN  
SCALE: 1 = 100

# Proposed Shed Design 1

- Extend the existing shed.
- Include sliding door and double or triple windows on front and left side
- Area of shed roughly 6mX7m
  
- Roof colour TBD
- Wall colour TBD



# Proposed Shed Design 2

- Build shed perpendicular to existing shed
- Use full area of slab roughly 10mx6m
- **Note:** Does the new shed need to be taller to allow for apex of existing shed to meet wall of new shed?
- Roof colour TBD
- Wall colour TBD

