

GARAGE AND STUDIO

13 HEWISON STREET, TIGHES HILL
Lot 12, SECT B, DP 4741

DEVELOPMENT APPLICATION

THE CITY OF NEWCASTLE

This plan/document is referred to in

Development Application No: DA2021/00748

The application has been consented to subject to compliance with conditions of consent.

Copyright: All documents have been reproduced by the City of Newcastle for the purposes of complying with its statutory obligations and may not be copied, used or otherwise reproduced in whole or in part without the authority of the copyright owner.

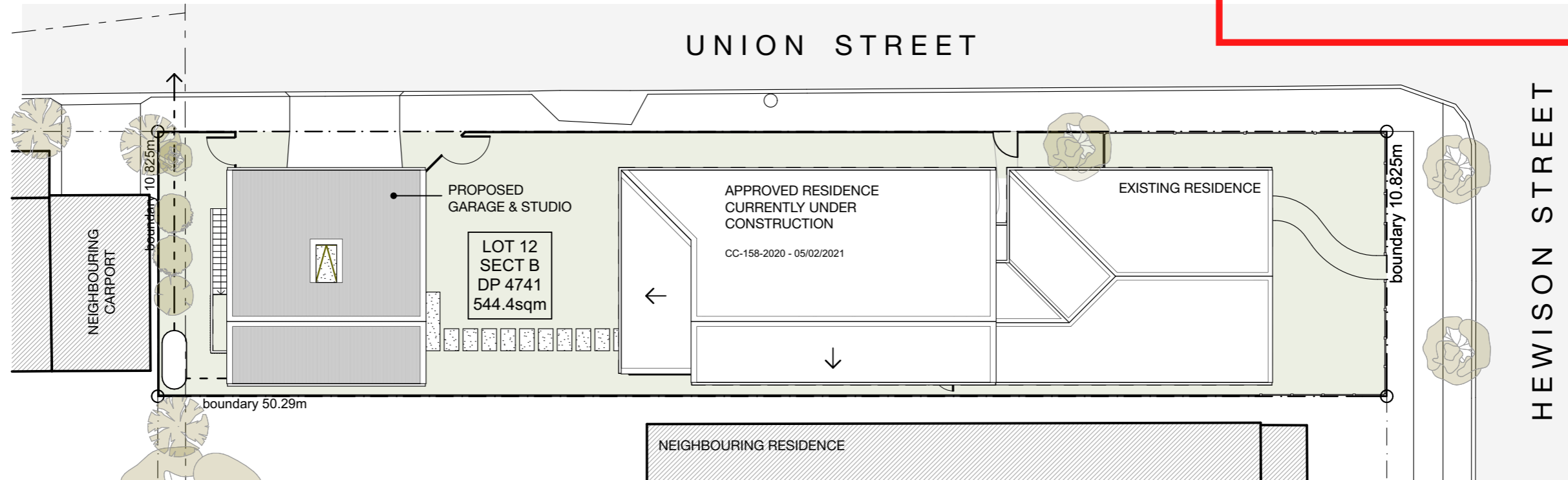

DRAWING SCHEDULE

- A01 TITLE / SITE PLAN
- A02 LOWER LEVEL
- A03 UPPER LEVEL / ROOF PLAN
- A05 ELEVATIONS
- A06 3D PERSPECTIVES
- A07 SHADOW DIAGRAMS

LEGEND

- BAL BALUSTRADE
- CMR CORRUGATED METAL ROOFING
- W# WINDOW NUMBER
- D# DOOR NUMBER
- DP POWNPIPE
- DG# GARAGE DOOR NUMBER
- EG EAVES GUTTER
- FG FIXED GLAZING
- HR HANDRAIL
- HWC HORIZONTAL WEATHERBOARD CLADDING
- SK# SKYLIGHT NUMBER
- OG OPERABLE GLAZING

AREA SCHEDULE

- EXISTING GARAGE 22m²
- PROPOSED GARAGE 57m²
- PROPOSED STUDIO 42.5m²



THE CITY OF NEWCASTLE

This plan/document is referred to in

Development Application No: DA2021/00748

The application has been consented to subject to compliance with conditions of consent.

Copyright: All documents have been reproduced by the City of Newcastle for the purposes of complying with its statutory obligations and may not be copied, used or otherwise reproduced in whole or in part without the authority of the copyright owner.

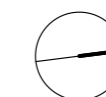
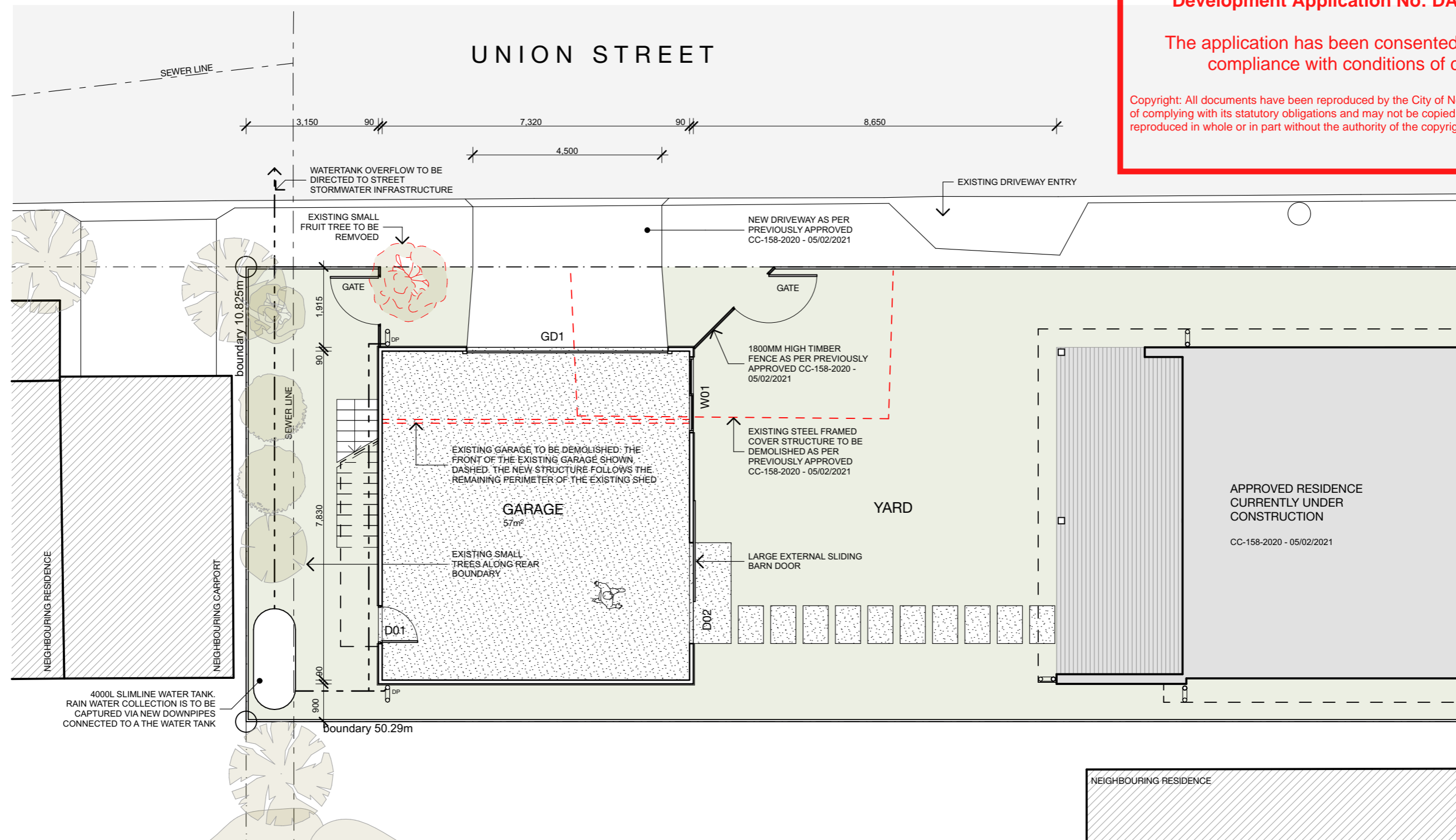

This plan/document is referred to in

Development Application No: DA2021/00748

The application has been consented to subject to compliance with conditions of consent.

Copyright: All documents have been reproduced by the City of Newcastle for the purposes of complying with its statutory obligations and may not be copied, used or otherwise reproduced in whole or in part without the authority of the copyright owner.

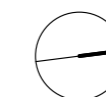
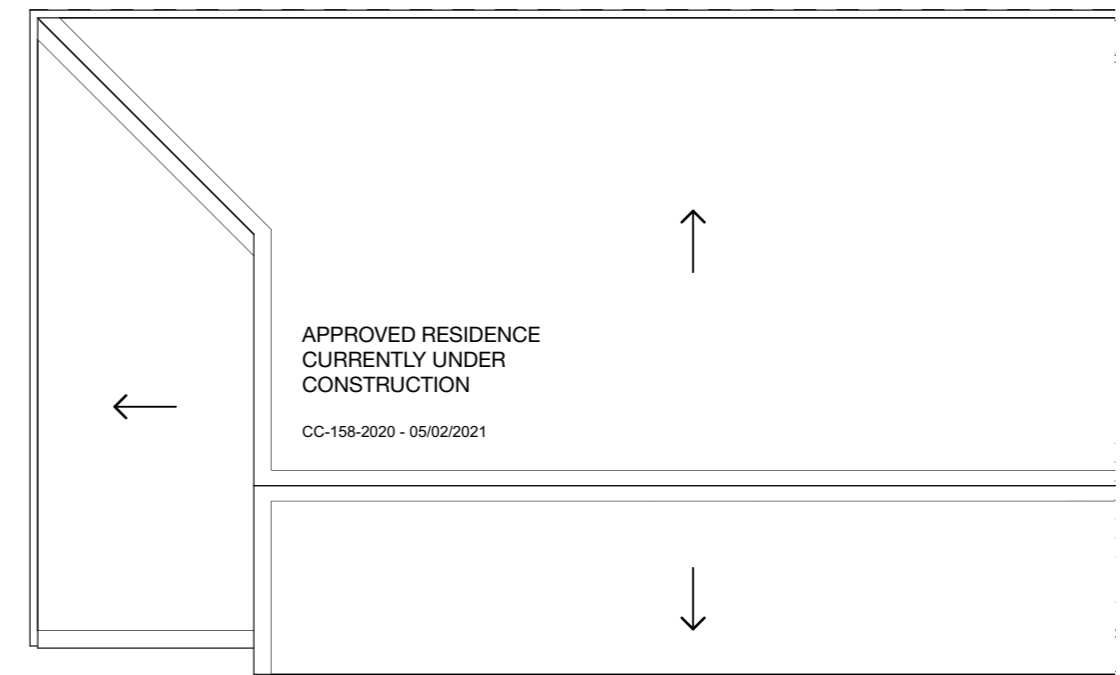
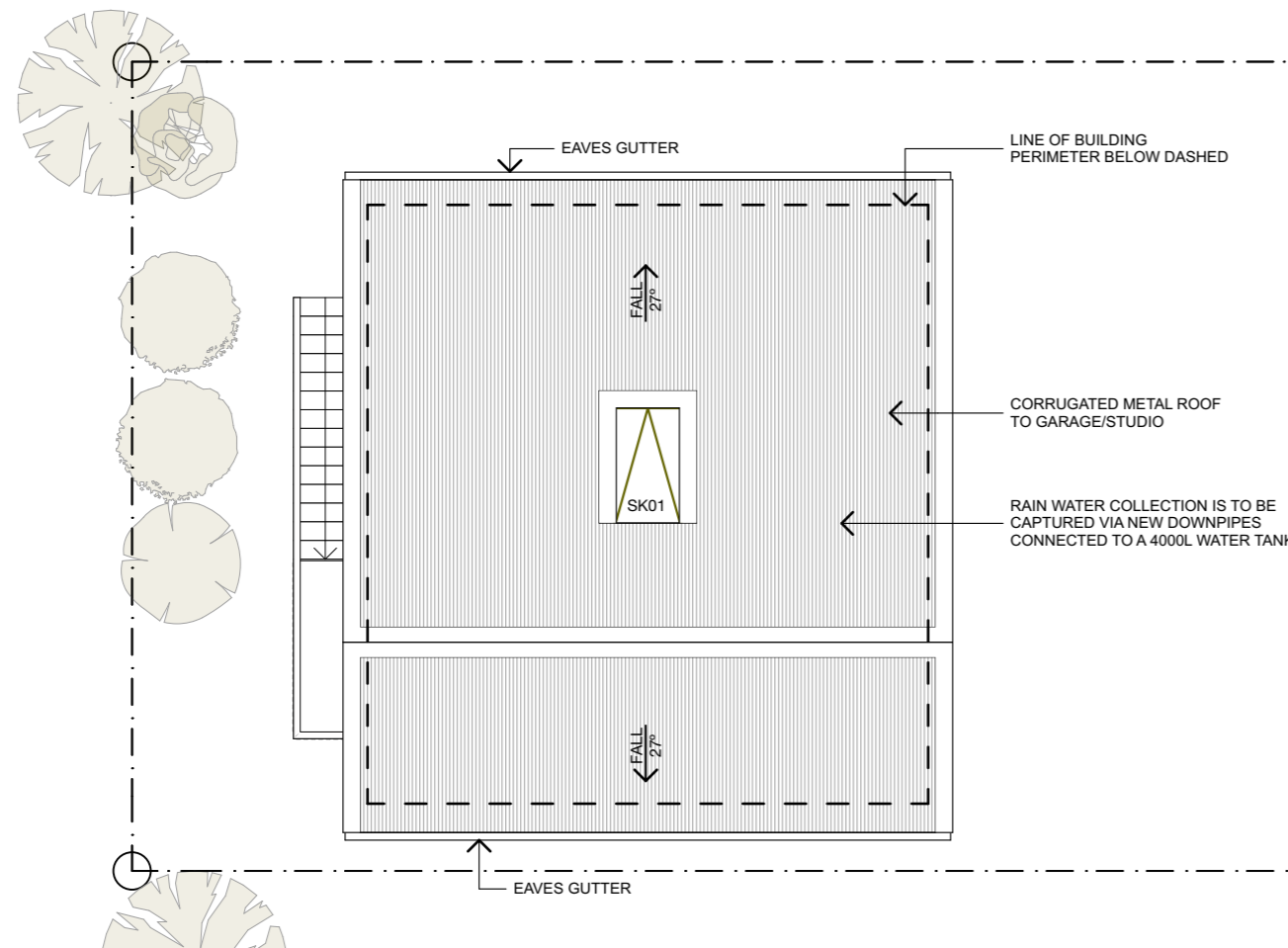
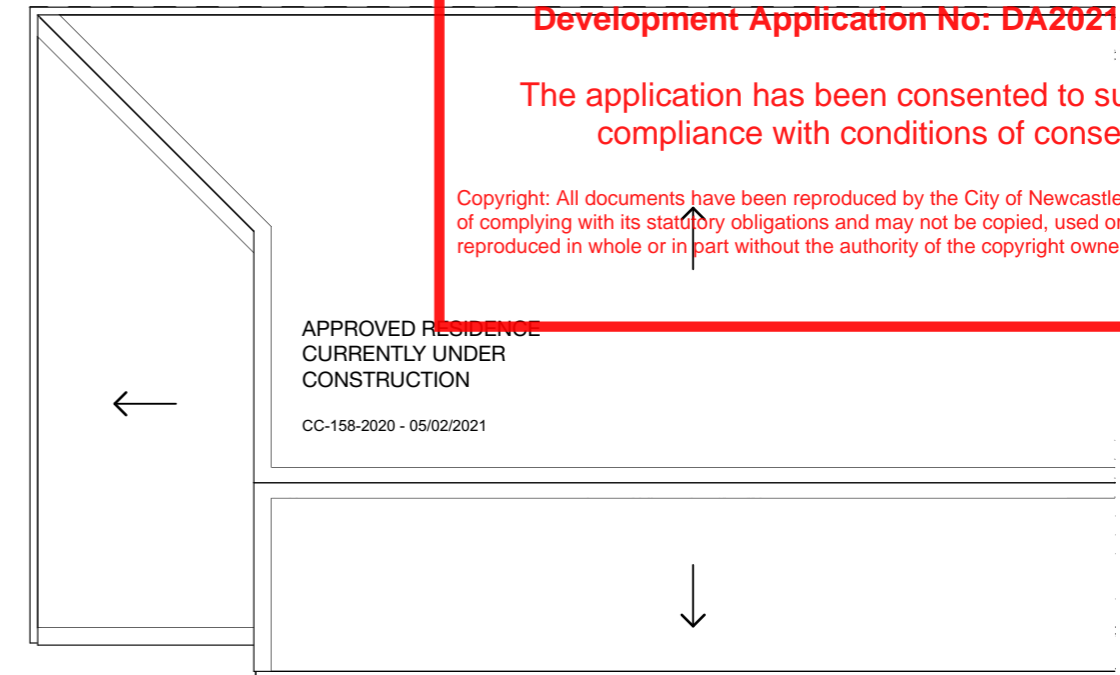
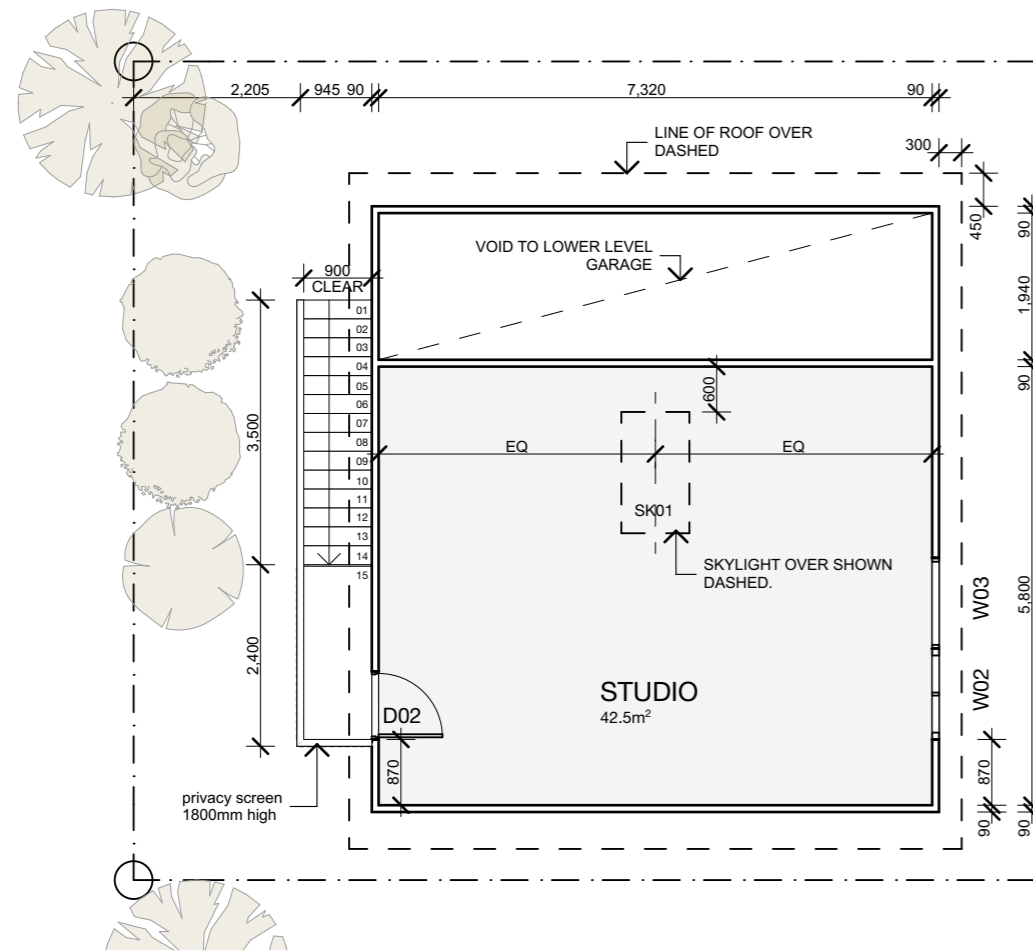

THE CITY OF NEWCASTLE

This plan/document is referred to in

Development Application No: DA2021/00748

The application has been consented to subject to compliance with conditions of consent.

Copyright: All documents have been reproduced by the City of Newcastle for the purposes of complying with its statutory obligations and may not be copied, used or otherwise reproduced in whole or in part without the authority of the copyright owner.
APPROVED RESIDENCE CURRENTLY UNDER CONSTRUCTION CC-158-2020 - 05/02/2021

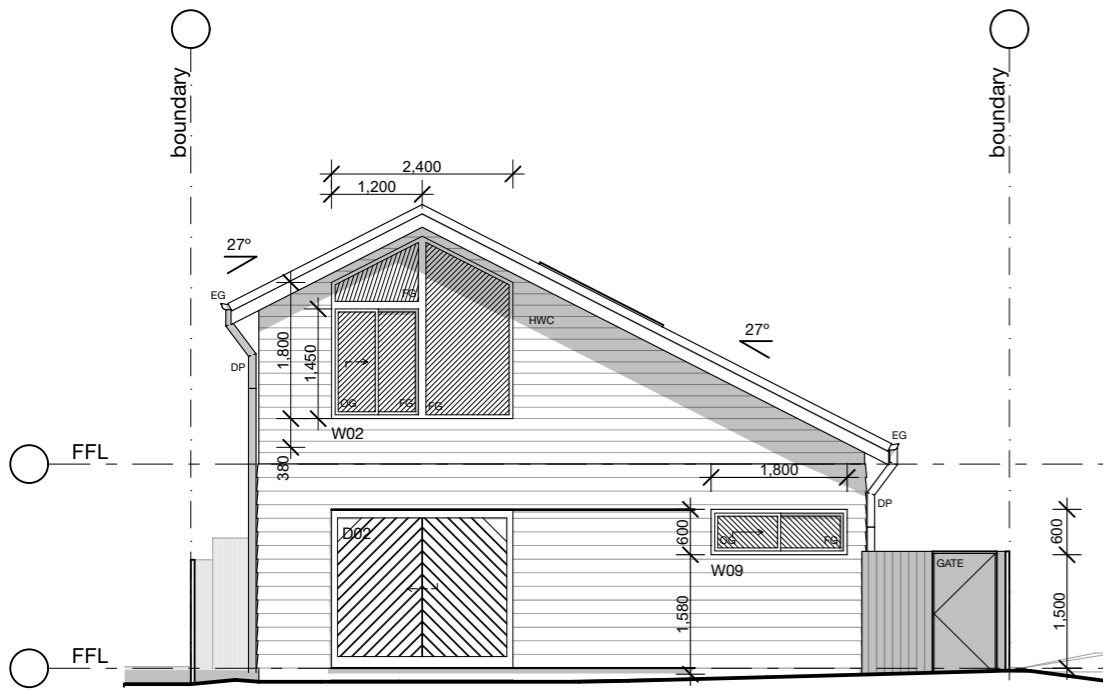

NORTH ELEVATION

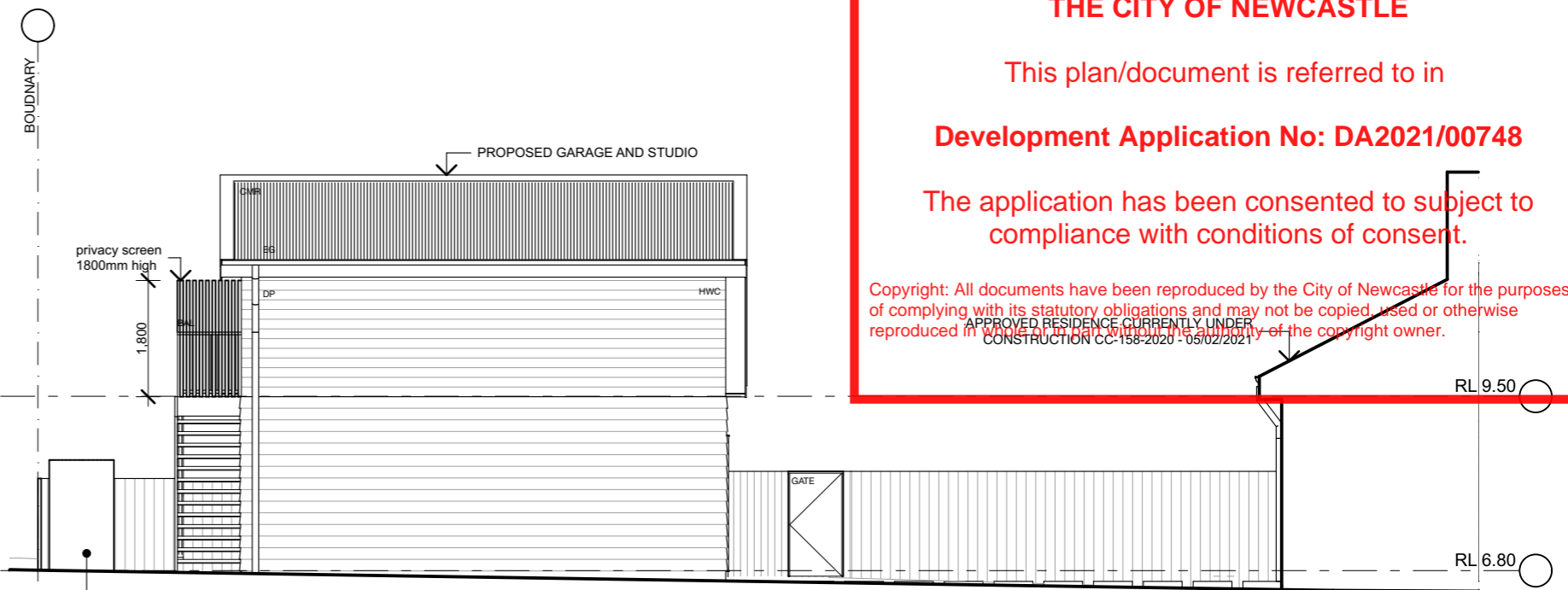

EAST ELEVATION

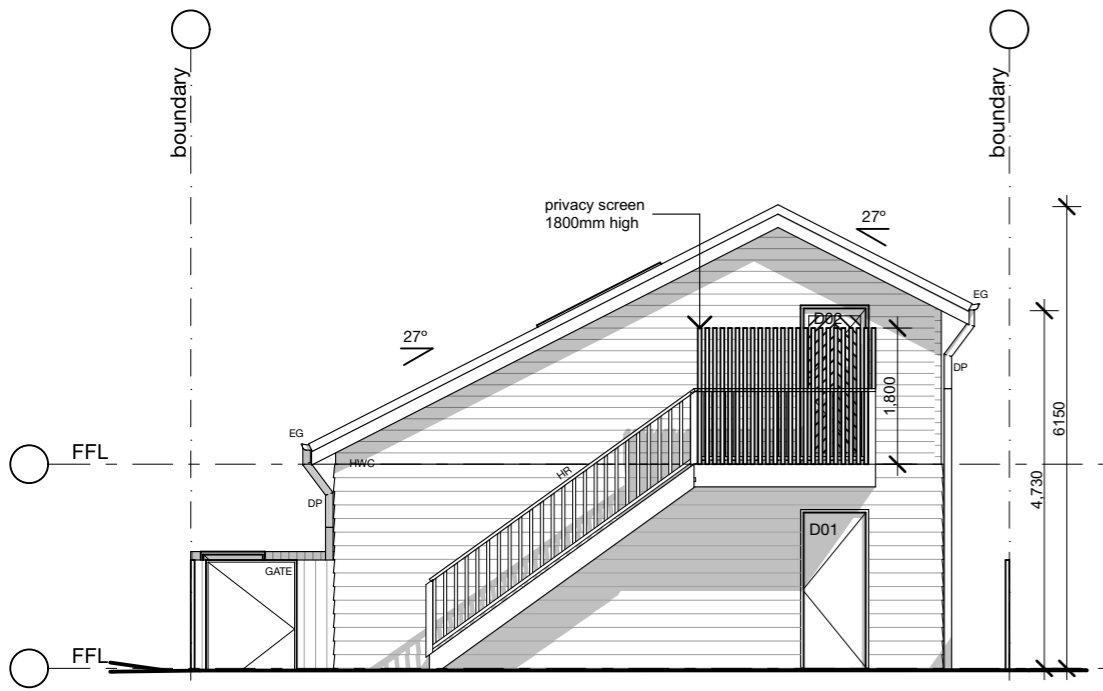

SOUTH ELEVATION

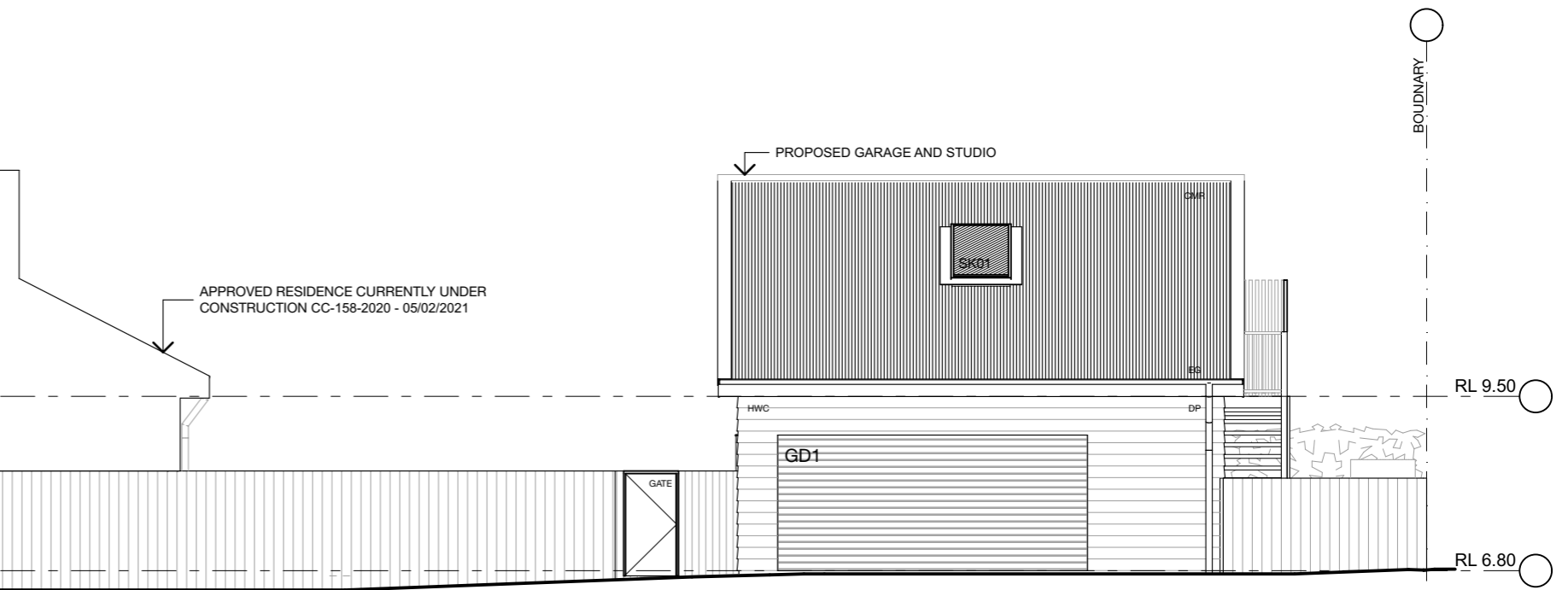

WEST ELEVATION

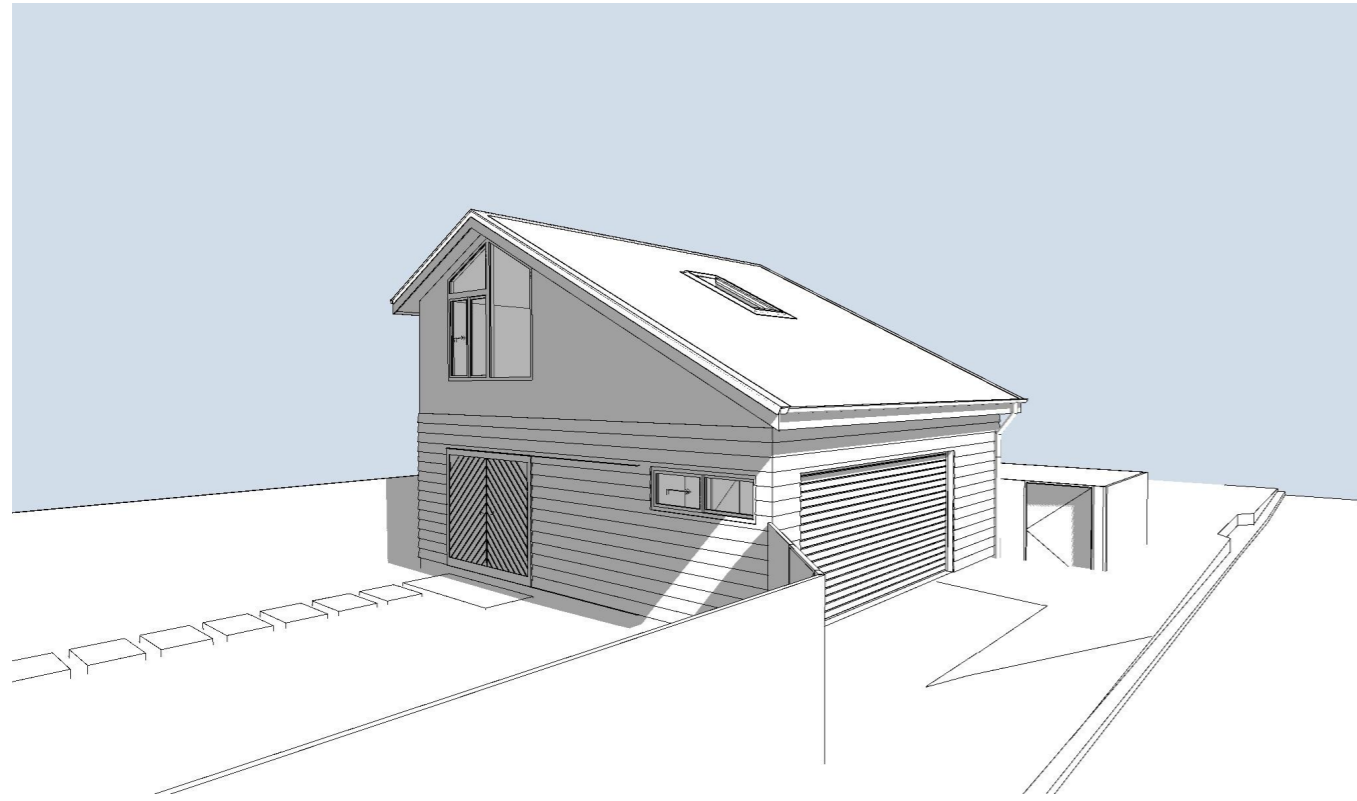

PERSPECTIVE 01

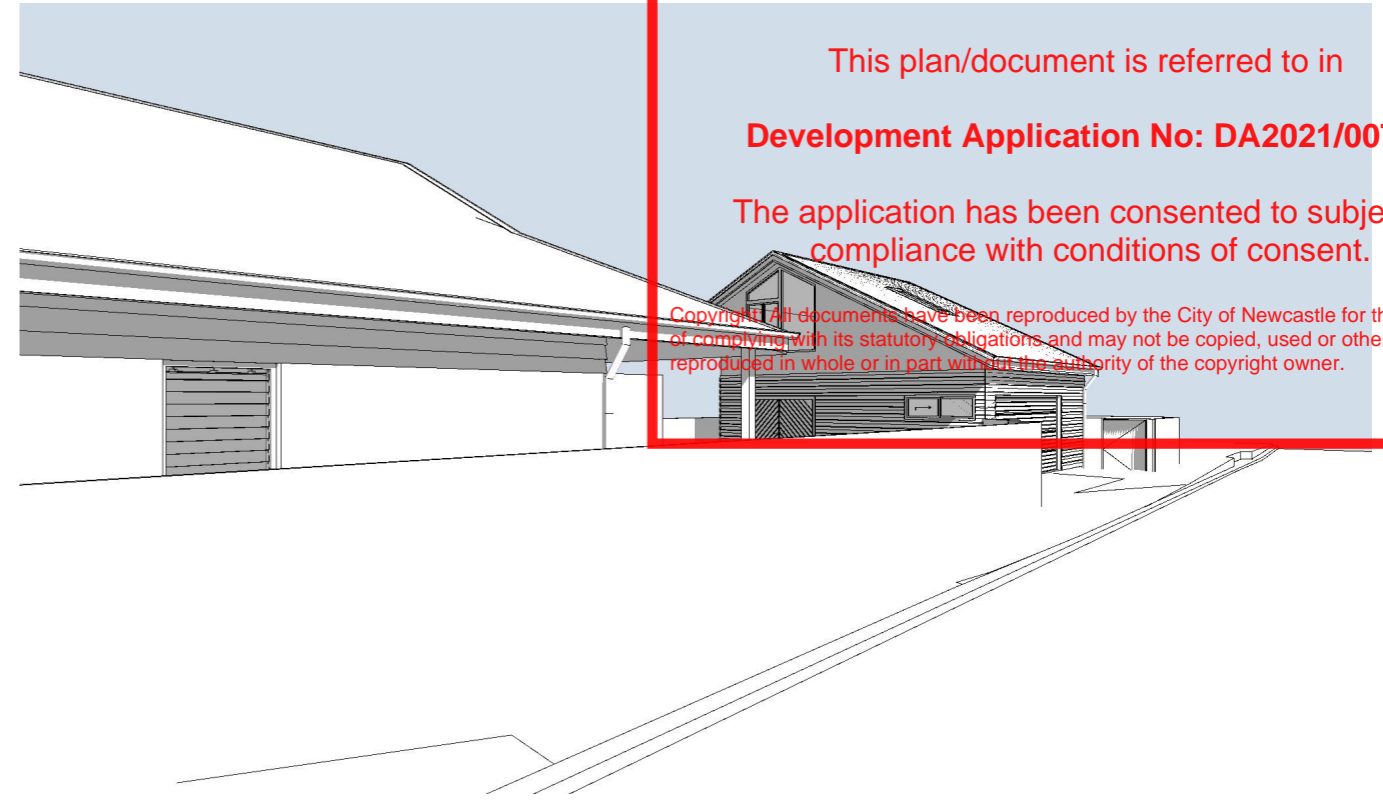

PERSPECTIVE 02

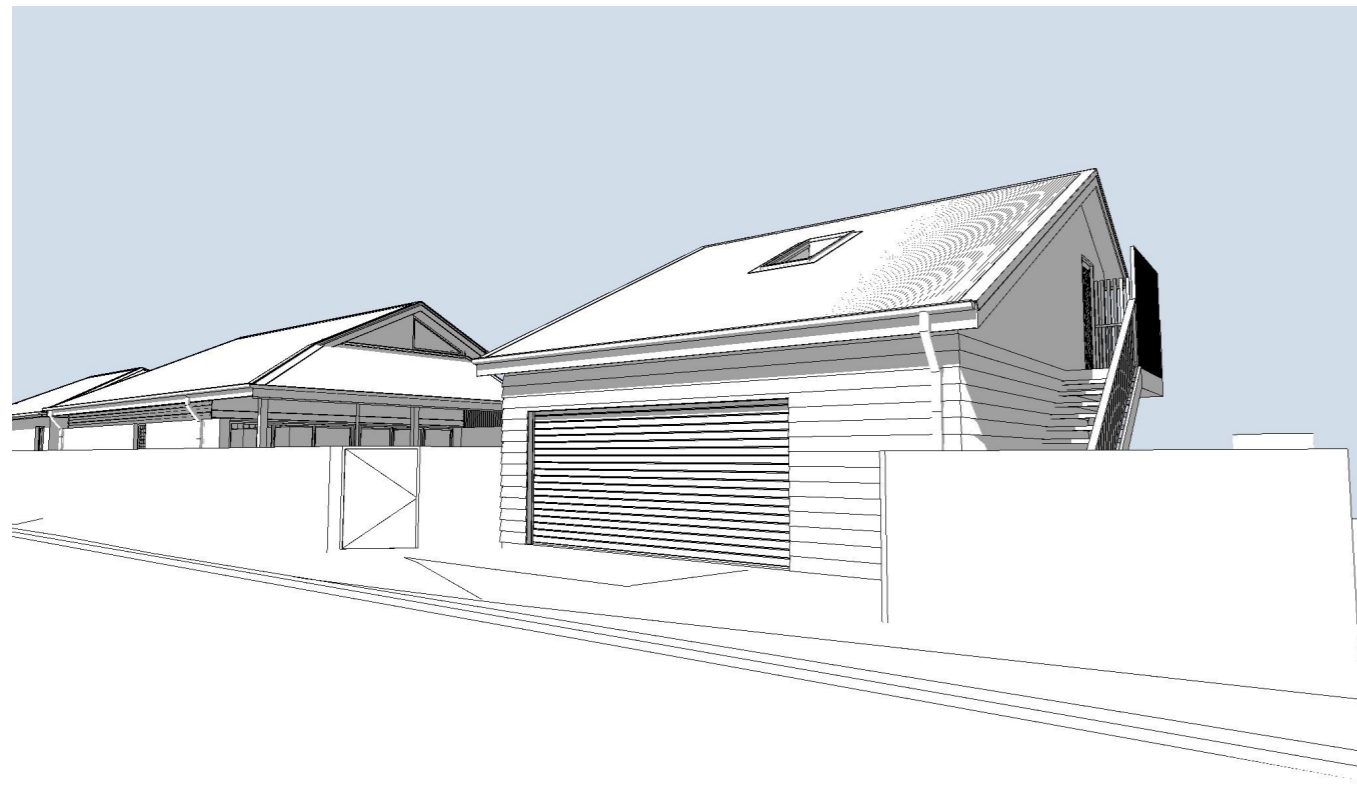

PERSPECTIVE 03

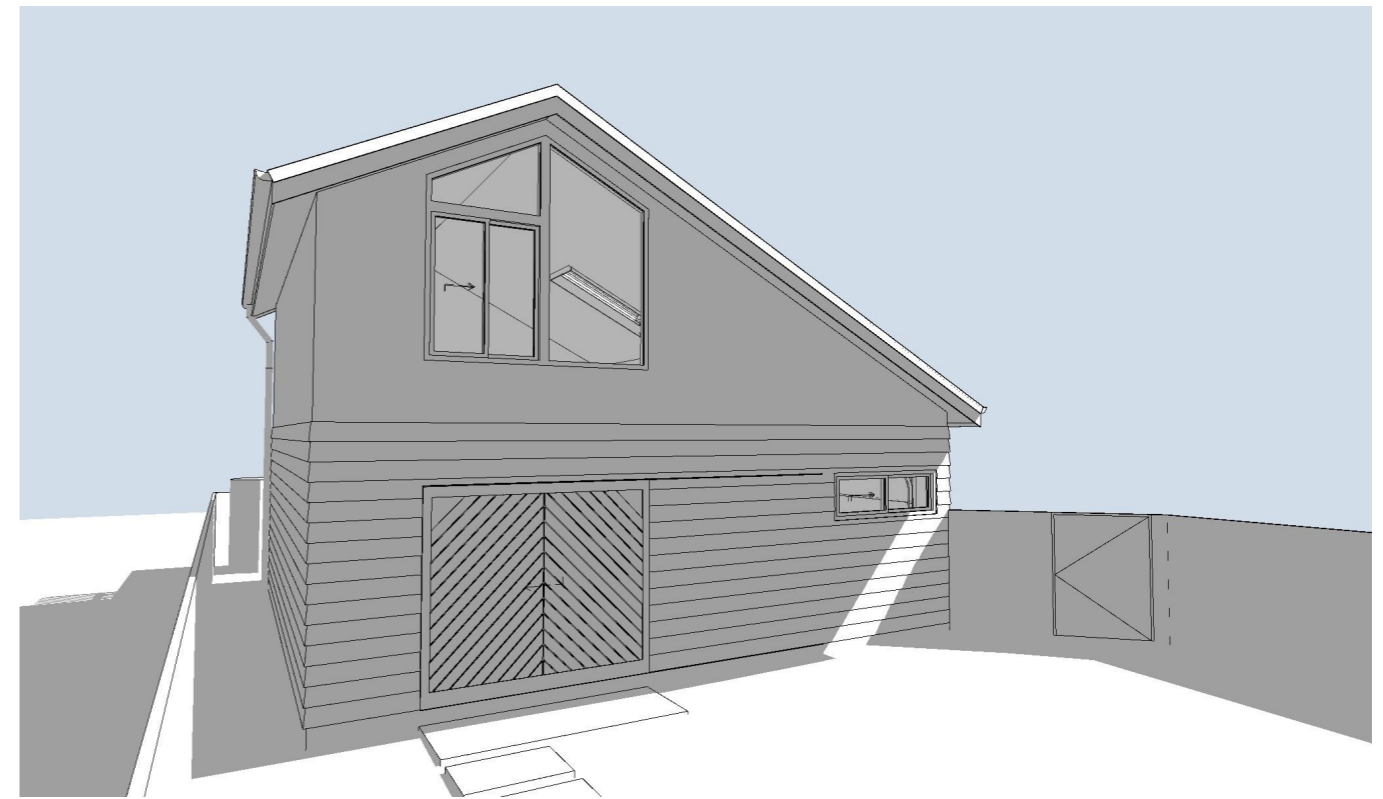

PERSPECTIVE 04

THE CITY OF NEWCASTLE

This plan/document is referred to in

Development Application No: DA2021/00748

The application has been consented to subject to compliance with conditions of consent.

Copyright All documents have been reproduced by the City of Newcastle for the purposes of complying with its statutory obligations and may not be copied, used or otherwise reproduced in whole or in part without the authority of the copyright owner.

