

FRONT / WESTERN ELEV

SIDE / SOUTHERN ELEVATION

REAR / EASTERN ELEV

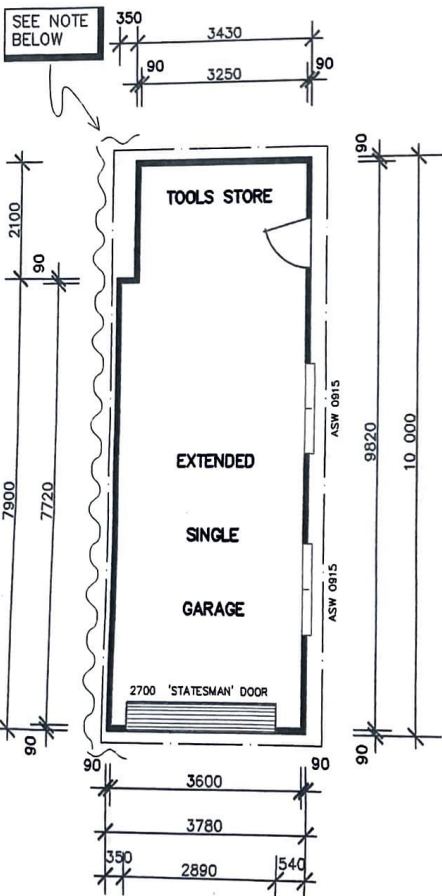

DOUBLE GARAGE - FLOOR PLAN

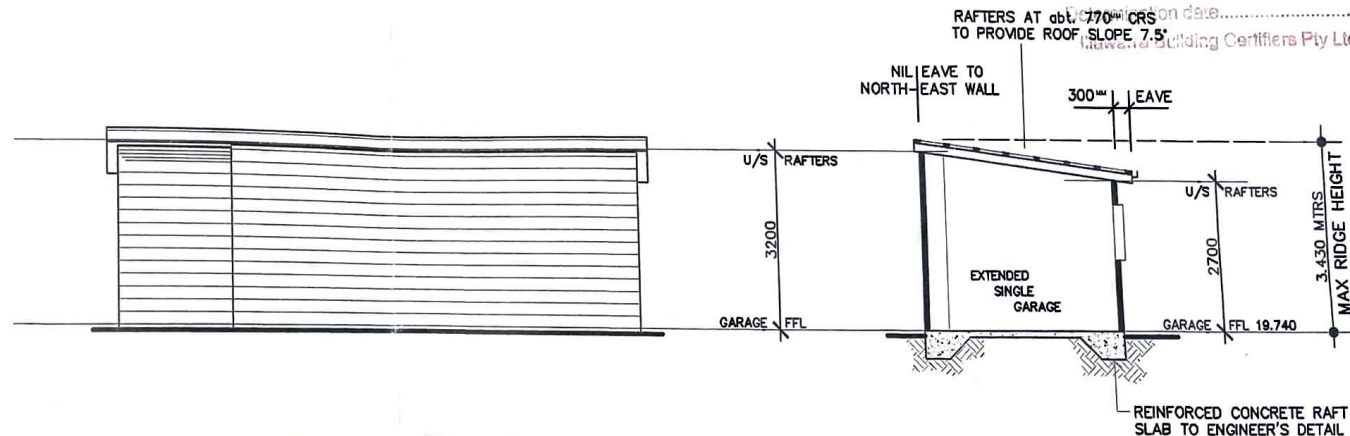

SIDE / NORTHERN ELEVATION

SECTION B-B

WOLLONGONG CITY COUNCIL
DEVELOPMENT CONSENT

This is the plan/document referred to in consent DA 151216
Dated: 29 APR 2015

NOTE: TO PROPOSED EXTENDED GARAGE NORTHERN WALL AS WELL AS, MIN 350mm RETURN OF BOTH FRONT & REAR WALLS PROVIDE FYRECHECK CLADDING TO THOSE AREAS.

RECONSTRUCTED TIMBER-FRAME
DETACHED SINGLE GARAGE

RESIDENTIAL - DEMOLISH EXISTING DETACHED 'AGED' GARAGE - PROPOSED ADDITIONS & ALTERATIONS TO AN EXIST. SINGLE-STOREY RESIDENCE
for Mr D. VIDINS & Ms G. TIMBS
of LOT 32 (No.121) PRINCE EDWARD DRIVE
DAPTO

RIKA DRAFTING PTY. LTD.
RICHARD DAL SANTO
107 THIRROUL ROAD, KANAHOOKA, N.S.W., 2530
Ph: (02)4261 7808 Mob: (0408) 617 805
Email: rikadrafting@gmail.com

SCALE: 1:100 @ A3	DATE: 30112014	JOB No. 45/14
DRAWN: CD / RD	SHEET 5 of 5	VERSION 1