

9000

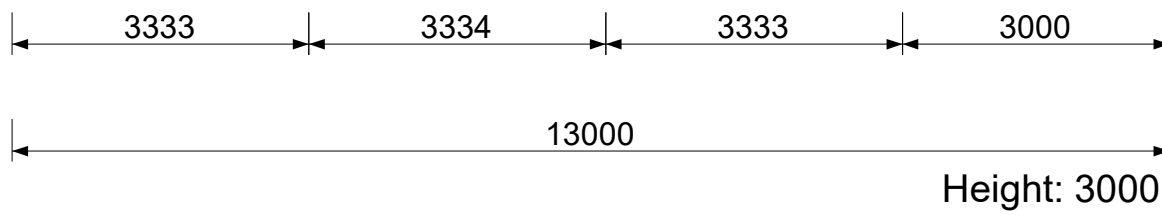

- OPTION ITEMS LIST:**
- 1 x Window
 - 1 x H790xW1274 AMI S-Win (N5)
 - 1 x PA Door
 - 1 x Light Reg A & B (650/37) K/K Lock 820 Wide
 - 2 x Roller Doors
 - 2 x H2700xW3050 - A Curtain
 - 1 x Dividing Wall in Shed
 - 2 x Open Bays
 - 1 x Open End
 - (E1) 1 x Eng - Certificate (WA) - Enduro

Company: Action Sheds Australia PTY LTD
 Address: 55 Erceg Road
 Phone: 6559 1970
 Email: luke@actionsheds.com.au



CLIENT NAME: **Joel Diano**
 SITE ADDRESS:
 84 Flame Street
 Bindoon, WA, PC: 6502

CLIENT SIGNATURE:

TITLE: Plan View		
QUOTE No: ASHLC70829	SCALE: NTS	REV. A
DATE: 04/07/2025	PAGES: 1 of 2	

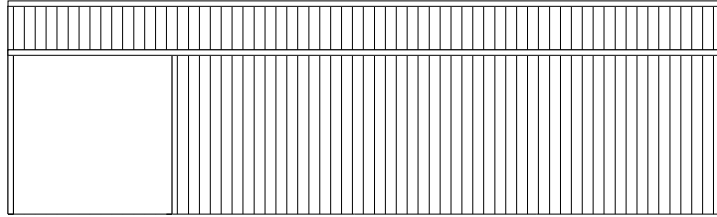

13000

Back

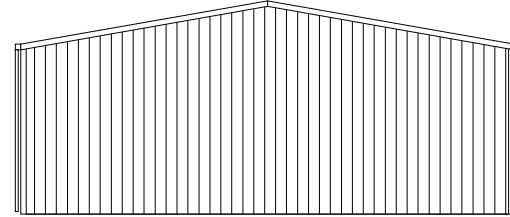

9000

3000
3793

Left

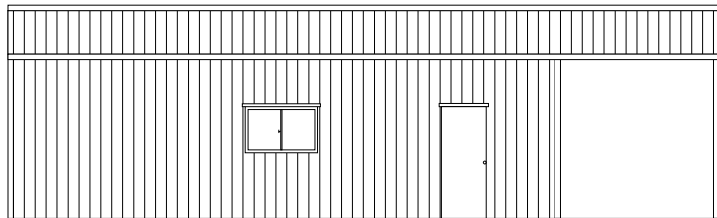

13000

Front

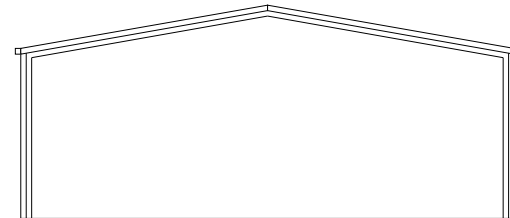

9000

3000
3793

Right

Company: Action Sheds Australia PTY LTD
Address: 55 Erceg Road
Phone: 6559 1970
Email: luke@actionsheds.com.au



CLIENT NAME: **Joel Diano**
SITE ADDRESS:
84 Flame Street
Bindoon, WA, PC: 6502

CLIENT SIGNATURE:
.....

TITLE: Elevations View		
QUOTE No: ASHLC70829	SCALE: NTS	REV. A
DATE: 04/07/2025	PAGES: 2 of 2	