

SHED
NORTH ELEVATION
SCALE 1:100

W.DRAWINGS
NOT FOR CONSTRUCTION
ISSUE FOR ENGINEERING & BUILDING PERMIT APPLICATION

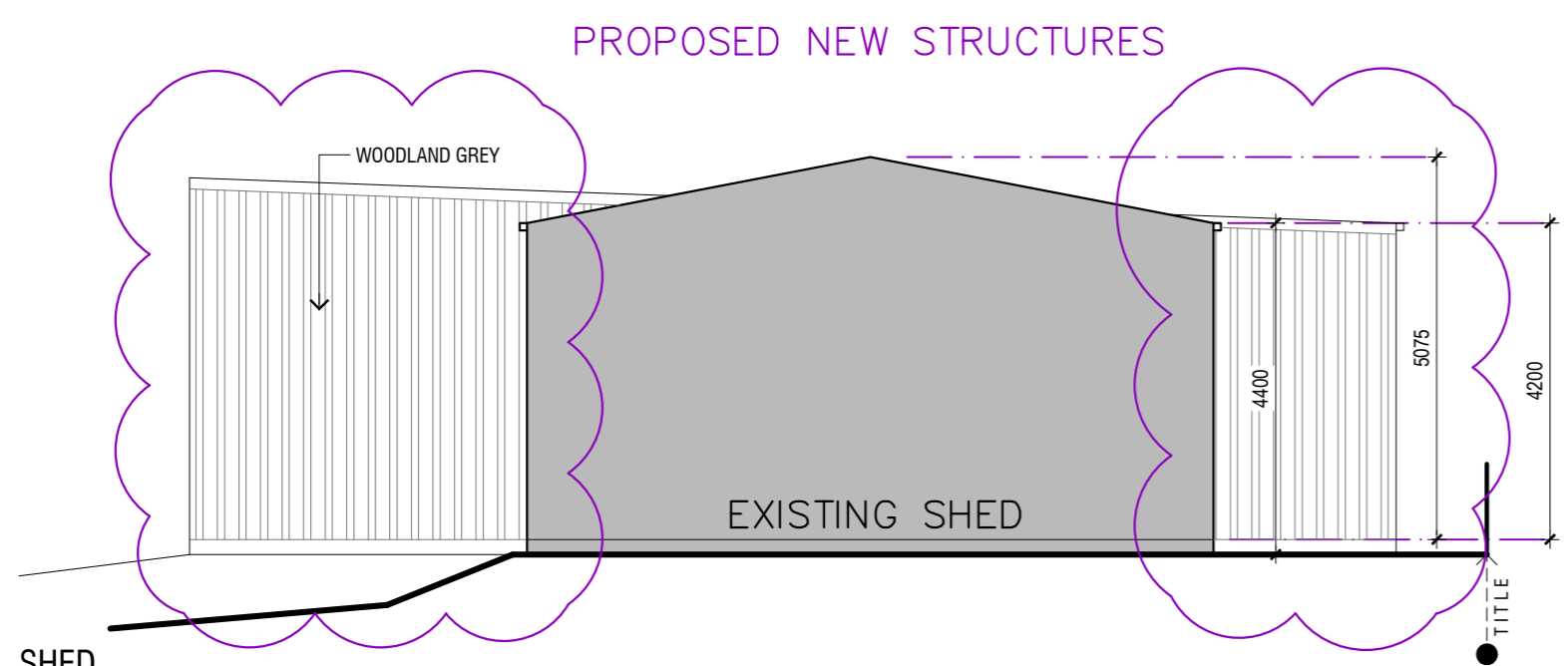

SHED
EAST ELEVATION
SCALE 1:100

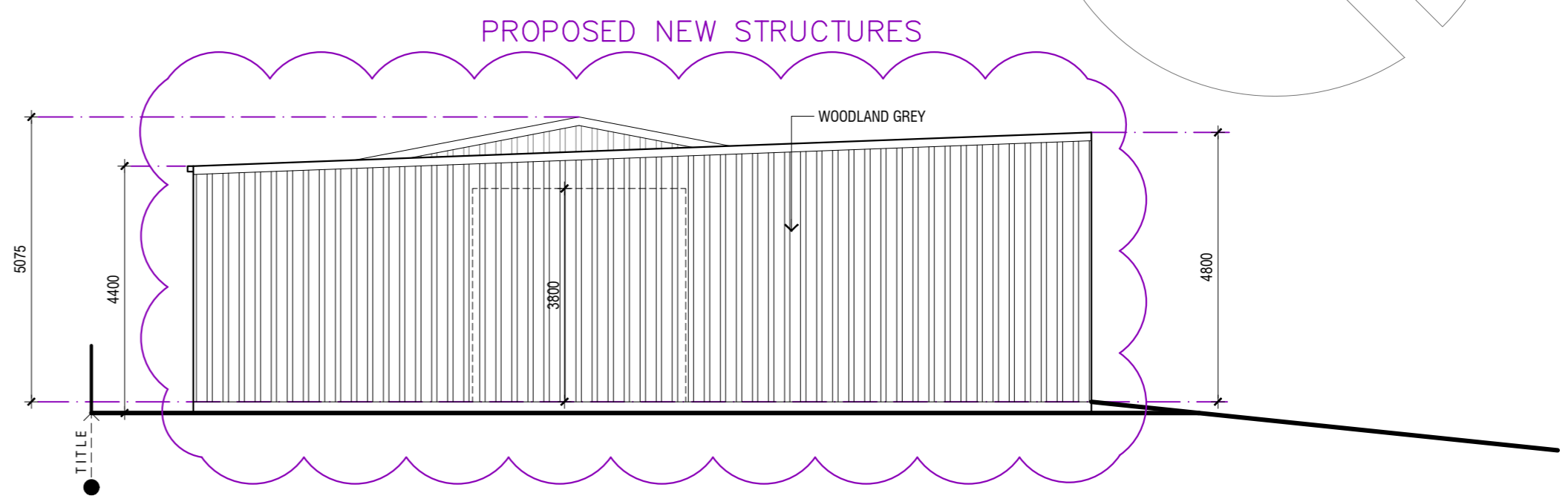

SHED
WEST ELEVATION
SCALE 1:100

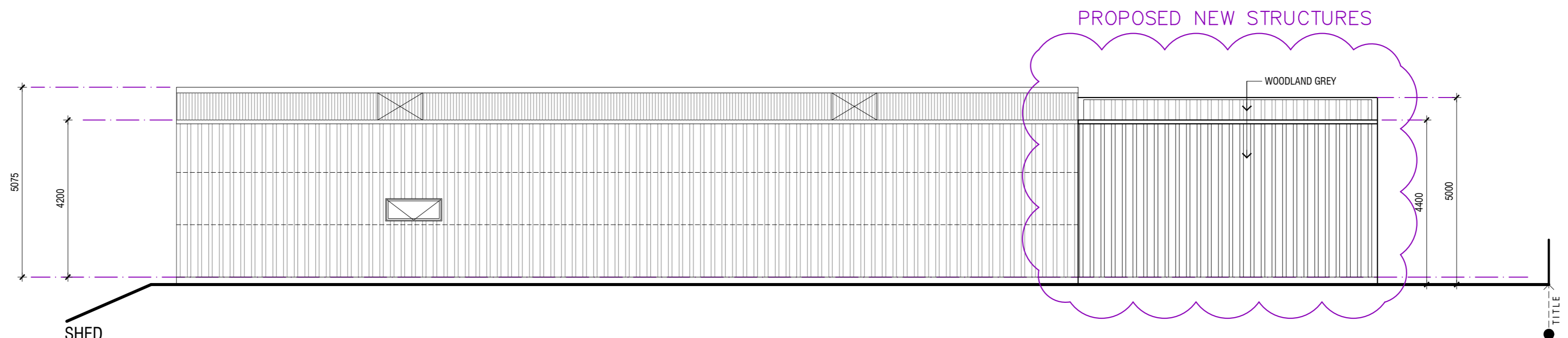

SHED
SOUTH ELEVATION
SCALE 1:100

STORM WATER DRAINAGE
PROPOSED SHED, GARAGE AND OUTDOOR LIVING AREA ROOF WATER CATCHMENT TO BE CONNECTED TO THE EXISTING DWELLINGS INTERNAL STORM WATER SYSTEM - WITH DISCHARGE TO THE NOMINATE LPD LOCATION.

REVISION SCHEDULE:

DATE REVISED	REV	REVISION DETAILS
02 OCT 2020	B	DESIGN DEVELOPMENT - ISSUE FOR CLIENT REVIEW
26 AUG 2021	C	DESIGN DEVELOPMENT - ISSUE FOR CLIENT REVIEW
16 JAN 2023	D	TOWN PLANNING DOCUMENTATION - ISSUE FOR CLIENT REVIEW & LODGEMENT
12 MAR 2024	E	PLANNING RFI RESPONSE - ISSUE FOR PLANNING REVIEW
28 MAY 2024	F	PLANNING RFI RESPONSE - ISSUE FOR PLANNING REVIEW
12 SEP 2024	G	SHED WORKING DRAWINGS - ISSUE FOR ENGINEERING

ArchEdge Design

P: 0414 506 702 E: VINCE@ARCHEDGEDESIGN.COM.AU
F: 9009 0823 A: PO BOX 98, EPPING 3076

DRAWING: SHED ELEVATIONS
PROJECT CONTEXT: NEW SHED OUTBUILDING
SITE ADDRESS: No. 19 BADEN DRIVE, WANDONG, VIC 3758
SITE OWNER: SHANNAN THOMAS
P: 0418 316 156

TP.5
12 SEP 2024
REV.G

SCALE - 1:100 @ A2