

# STORM WATER DRAINAGE

PROPOSED SHED, GARAGE AND OUTDOOR LIVING AREA ROOF WATER CATCHMENT TO BE CONNECTED TO THE EXISTING DWELLINGS INTERNAL STORM WATER SYSTEM - WITH DISCHARGE TO THE NOMINATE LPD LOCATION.

**ISSUE FOR ENGINEERING & BUILDING PERMIT APPLICATION**  
**NOT FOR CONSTRUCTION**  
**WORKING DRAWINGS**

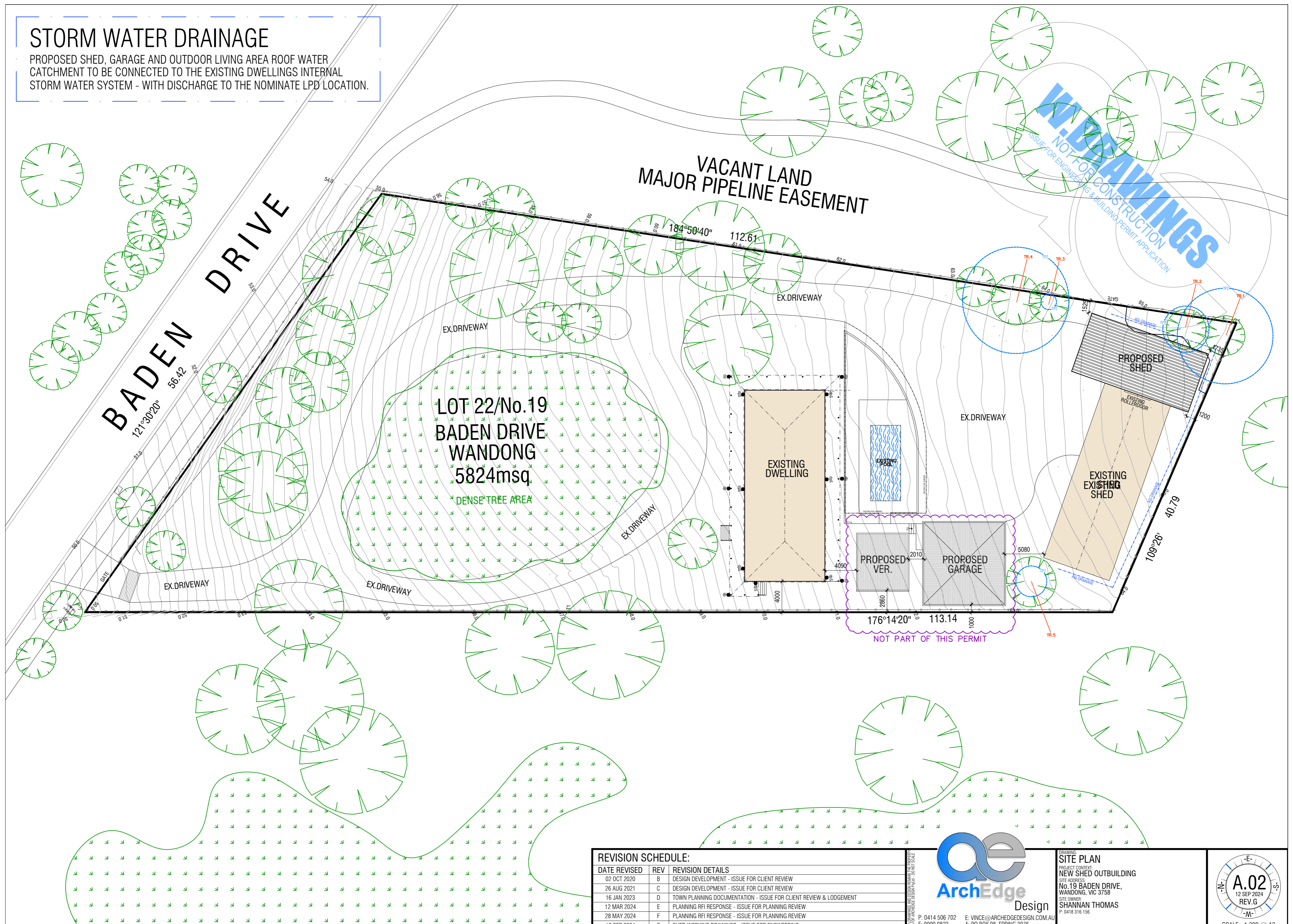

### REVISION SCHEDULE:

DATE REVISED	REV	REVISION DETAILS
02 OCT 2020	B	DESIGN DEVELOPMENT - ISSUE FOR CLIENT REVIEW
26 AUG 2021	C	DESIGN DEVELOPMENT - ISSUE FOR CLIENT REVIEW
16 JAN 2023	D	TOWN PLANNING DOCUMENTATION - ISSUE FOR CLIENT REVIEW & LODGEMENT
12 MAR 2024	E	PLANNING RFI RESPONSE - ISSUE FOR PLANNING REVIEW
28 MAY 2024	F	PLANNING RFI RESPONSE - ISSUE FOR PLANNING REVIEW
12 SEP 2024	G	SHED WORKING DRAWINGS - ISSUE FOR ENGINEERING

© ARCHEDGE DESIGN REMAINS THE PROPERTY OF ARCHEDGE DESIGN PTY LTD



P: 0414 506 702 E: VINCE@ARCHEDGEDESIGN.COM.AU  
 F: 9009 0823 A: PO BOX 98, EPPING 3076

DRAWING  
**SITE PLAN**  
 PROJECT CONTEXT:  
**NEW SHED OUTBUILDING**  
 SITE ADDRESS:  
**No. 19 BADEN DRIVE,  
 WANDONG, VIC 3758**  
 SITE OWNER:  
**SHANNAN THOMAS**  
 P: 0418 316 156

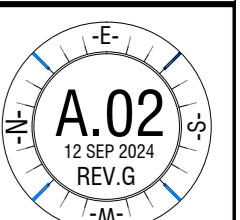

SCALE - 1:300 @ A2