

T.B.M.
SHN & TAG
ASSM'D RL 10

WHISTLER COVE

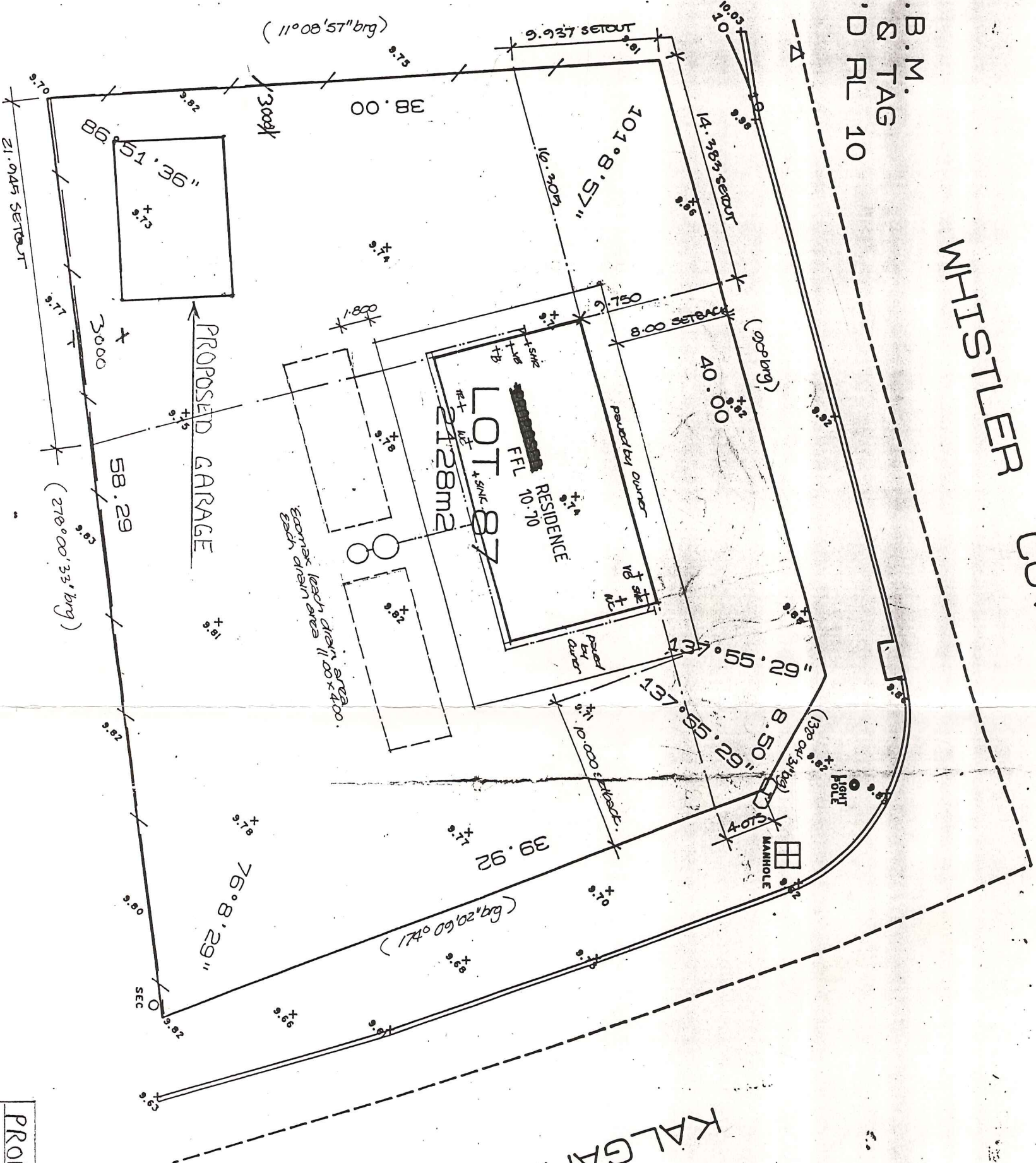

KALGARITCH

AVENUE

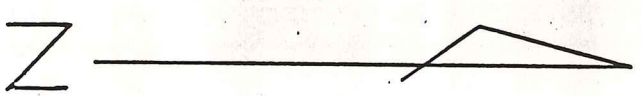

BUSSETON SHIRE COUNCIL
APPROVED SUBJECT TO CONDITIONS
WITH BUILDING, HEALTH
PLANNING AND ENGINEERING
AND/OR CONDITIONS
DATE 13/5/98
DIRECTOR BUILDINGS

PROPOSED GARAGE FOR
M + R COURT
36 KALGARITCH AVE
8-5-98

PROPOSED GARAGE FOR
H+R COURT
36 MARGARITTA AVE
8.5.98.

PLEASE NOTE: Reflective Roofing Council materials are not permitted. Prior to commencement of construction.

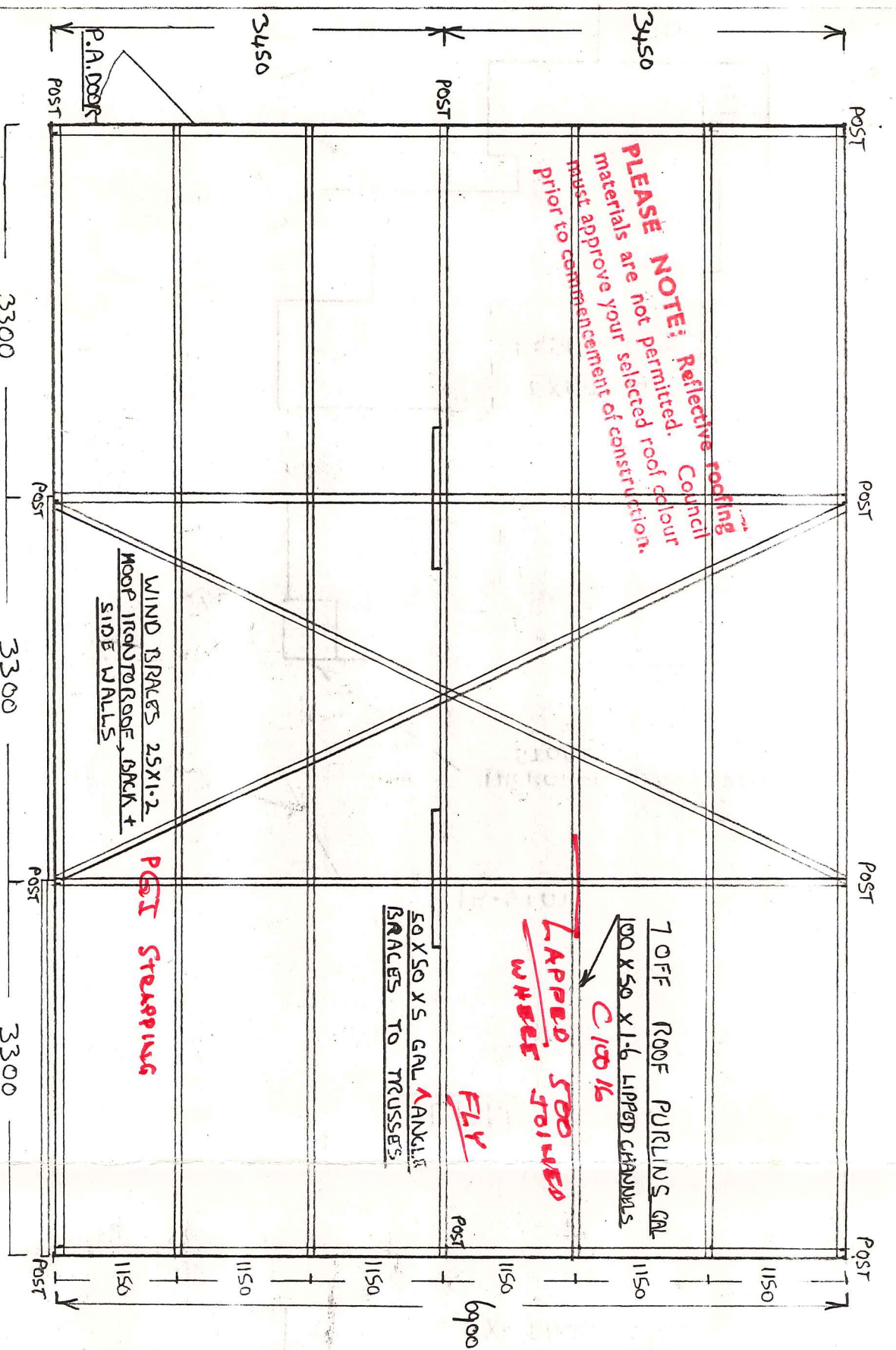

PLAN SCALE 50:1

BUSSELTON FIRE COUNCIL APPROVED SUBJECT TO COMPLIANCE WITH BUILDING, HEALTH, TOWN PLANNING AND ENGINEERING BYLAWS AND OTHER CONDITIONS. DATE 13/5/98 LICENSING SUPERVISOR BUILDING SERVICES

FLOOR THE FLOORED THE FLOORED 100 WITH BECOMING 200 ON 8mm SLAB

FRONT ELEVATION 75 TAK 20MPA CONCRETE SLAB WITH RH 53 MESH INTERUM CONCRETE 700 CURED.

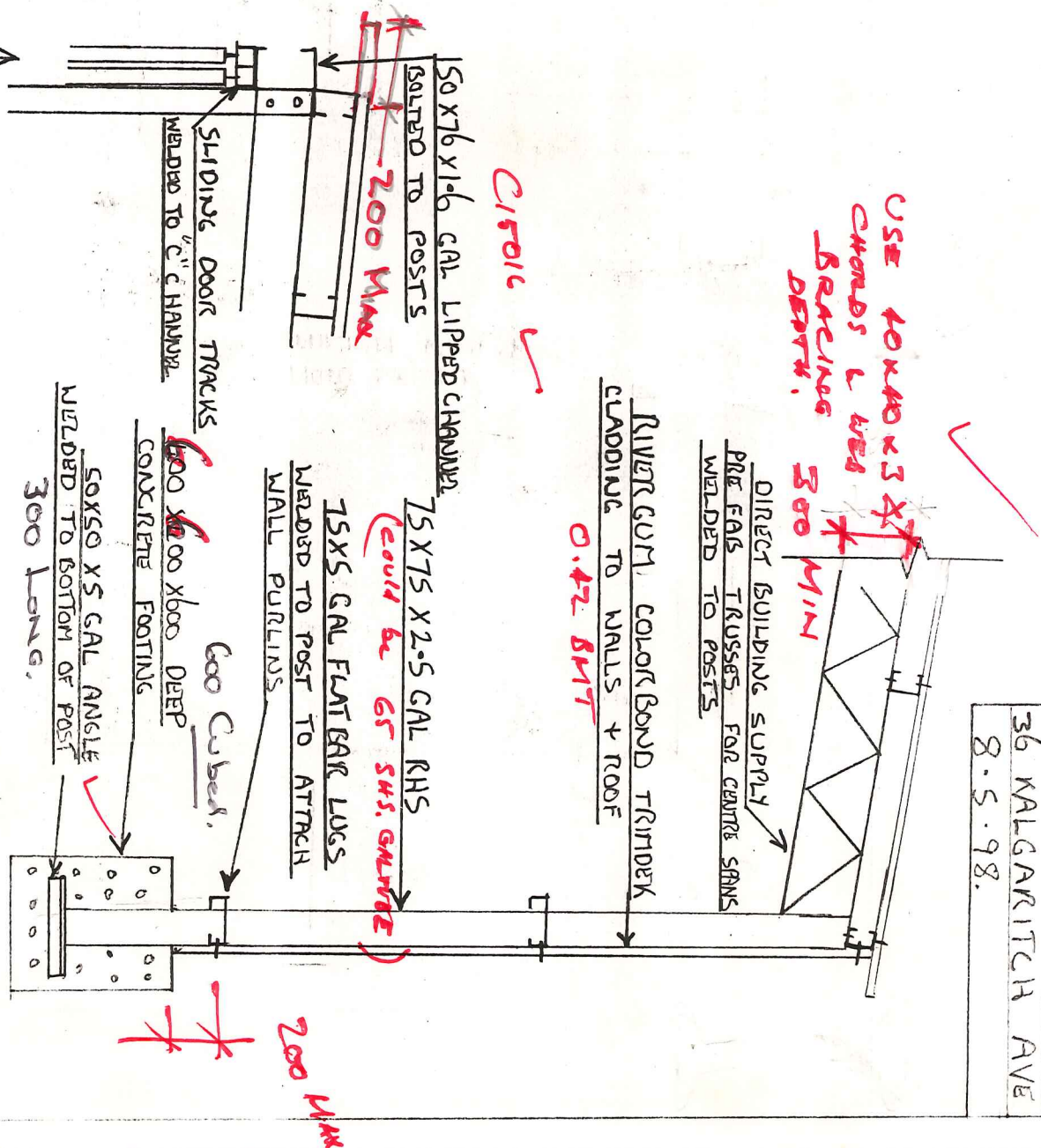

POST DETAIL N.T.S.

PETER COULSON of ABBEY CONSULTANTS P/L hereby certifies that I have examined these drawings for the Garage and certify that they comply with the provisions of the standards specified in the Australian Standard AS 3600 & AS 1684 & that the design meets the required quality standards requested by the Shire of Albany for structural certification.

Signed: Peter Coulson PE, Eng. C.P. Reg. No. 1496
REGISTERED ENGINEER AND STRUCTURAL ENGINEER FOR BOTH SIDES