

FLOOR PLAN

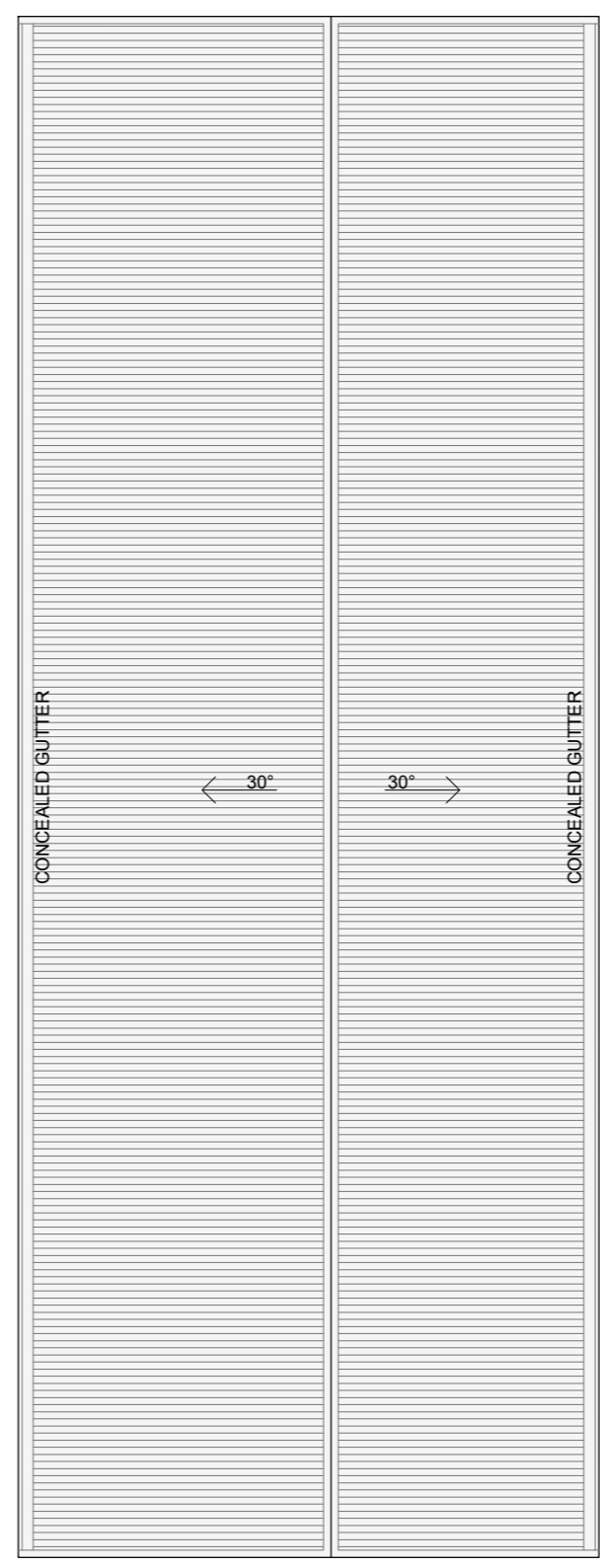
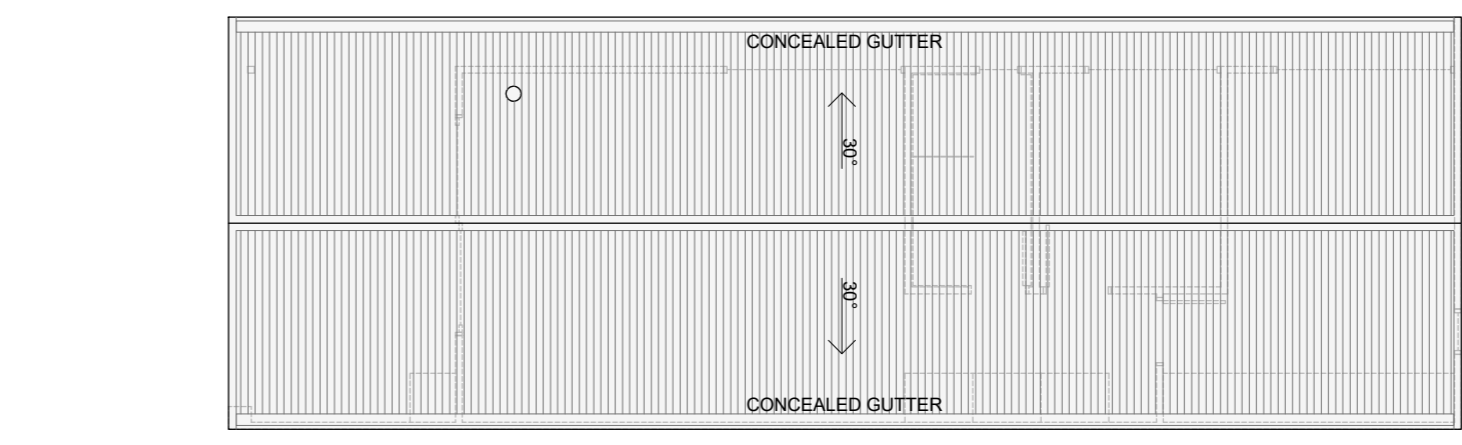

ROOF PLAN

PROPOSED BUILDING GBA INFORMATION

- HOUSE FLOOR AREA 63.8m²
- SHED FLOOR AREA 140.0m²
- TOTAL 203.8m²

GBA (GROSS BUILDING AREA) MEASURED TO THE OUTSIDE FACE OF ENCLOSING WALLS INCLUDING STAIRS AND STAIR VOIDS AT EACH LEVEL

ROOF INFORMATION

- HOUSE ROOF AREA 88.8m²
- SHED ROOF AREA 160.7m²

DOCUMENT ISSUES AND REVISIONS	
REF DATE	DESCRIPTION

PROJECT NAME	DATE
OCHRE	NOVEMBER 2024
DRAWING STATUS	SCALE
PLANNING APPLICATION	1:100 @ A2
SITE ADDRESS	
OCHRE CV (LOT 278), BRIGADOON WA 6069	

DRAWING TYPE	
PLAN	
DRAWING N°	REVISION N°
A2-01	-

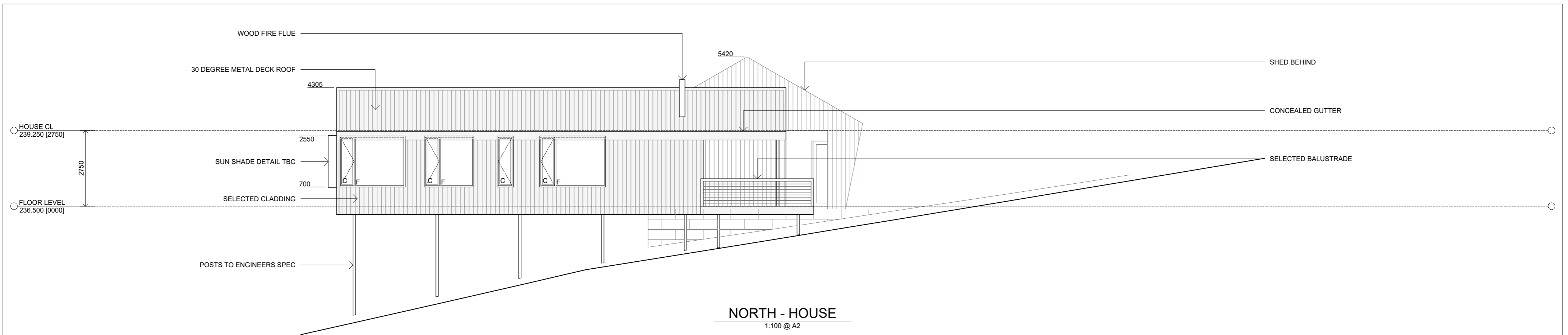

NORTH - HOUSE
1:100 @ A2

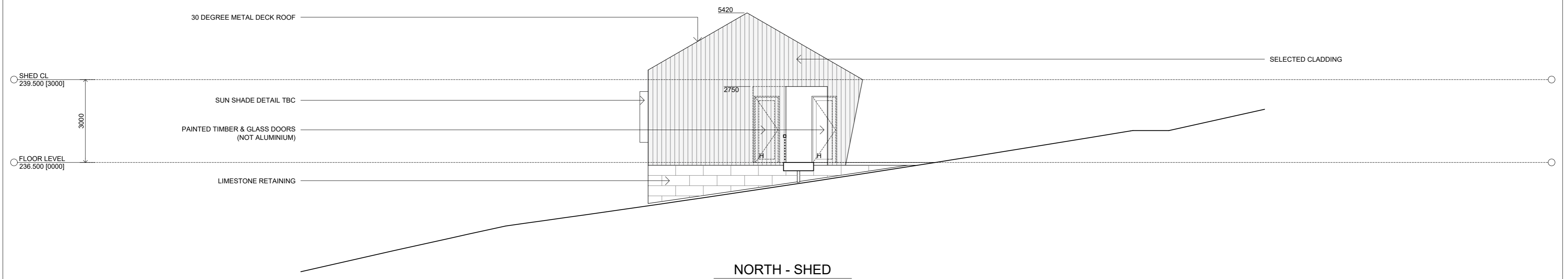

NORTH - SHED
1:100 @ A2

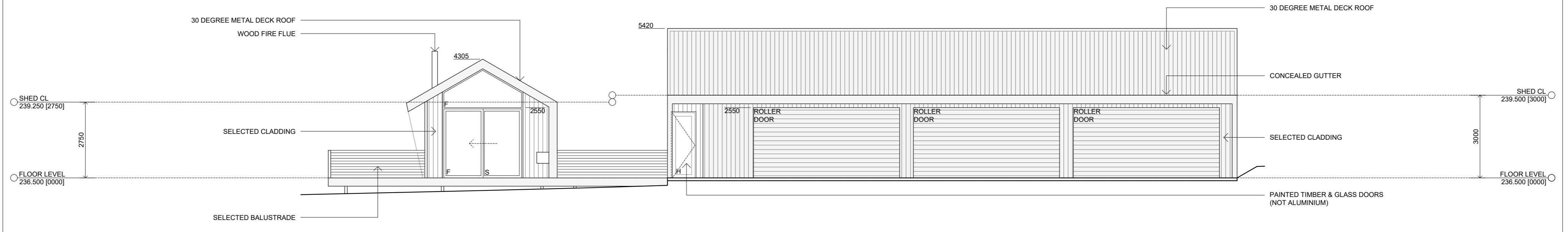

WEST - HOUSE + SHED
1:100 @ A2

NORTH + WEST

DOCUMENT ISSUES AND REVISIONS	
REF DATE	DESCRIPTION

PROJECT NAME	DATE
OCHRE	NOVEMBER 2024
DRAWING STATUS	SCALE
PLANNING APPLICATION	1:100 @ A2
SITE ADDRESS	
OCHRE CV (LOT 278), BRIGADOON WA 6069	

ELEVATIONS	
DRAWING N°	REVISION N°
A2-02	-

20240112

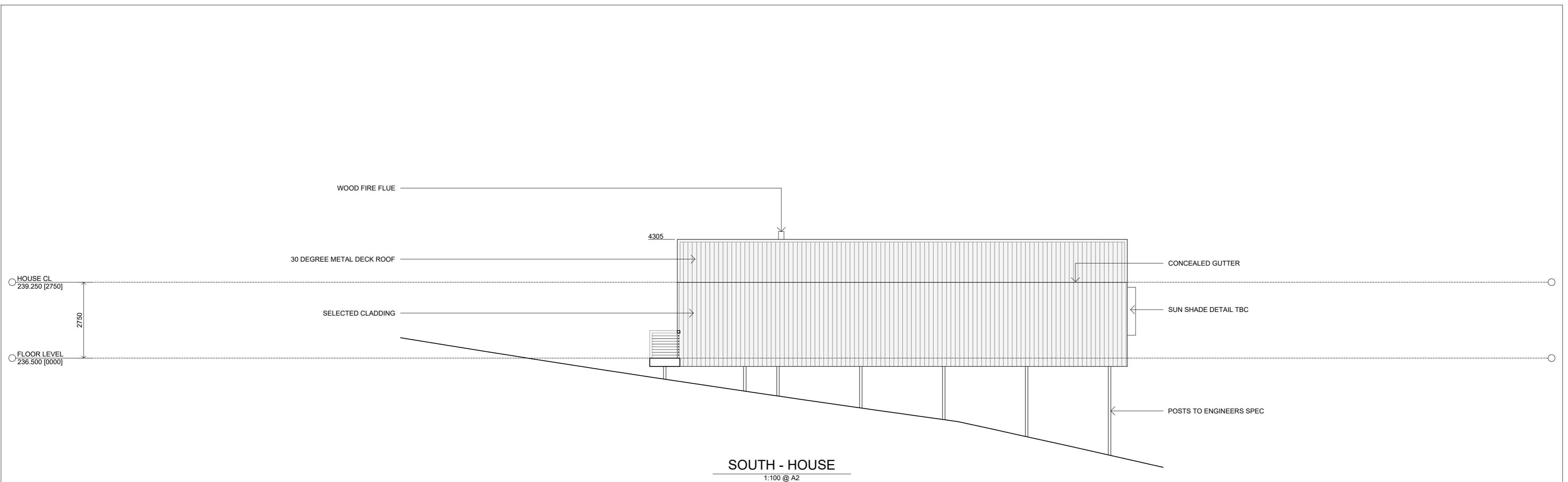

SOUTH - HOUSE
1:100 @ A2

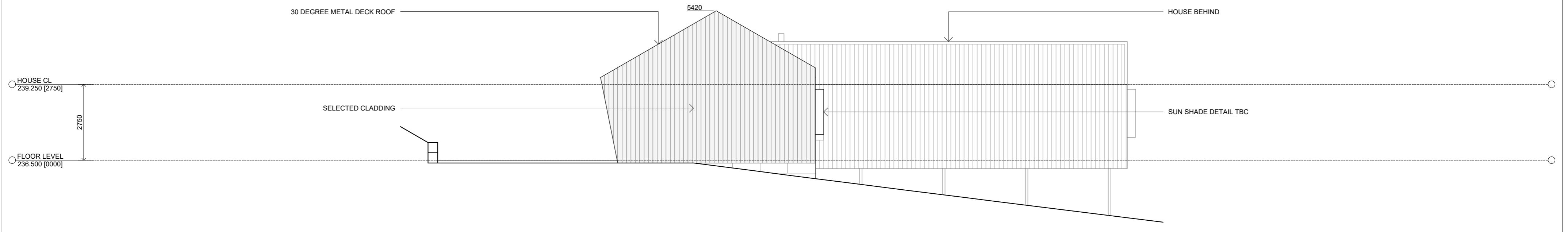

SOUTH - SHED
1:100 @ A2

DOCUMENT ISSUES AND REVISIONS	
REF DATE	DESCRIPTION

PROJECT NAME	DATE
OCHRE	NOVEMBER 2024
DRAWING STATUS	SCALE
PLANNING APPLICATION	1:100 @ A2
SITE ADDRESS	
OCHRE CV (LOT 278), BRIGADOON WA 6069	

SOUTH	
DRAWING TYPE	
ELEVATIONS	
DRAWING N°	REVISION N°
A2-03	-

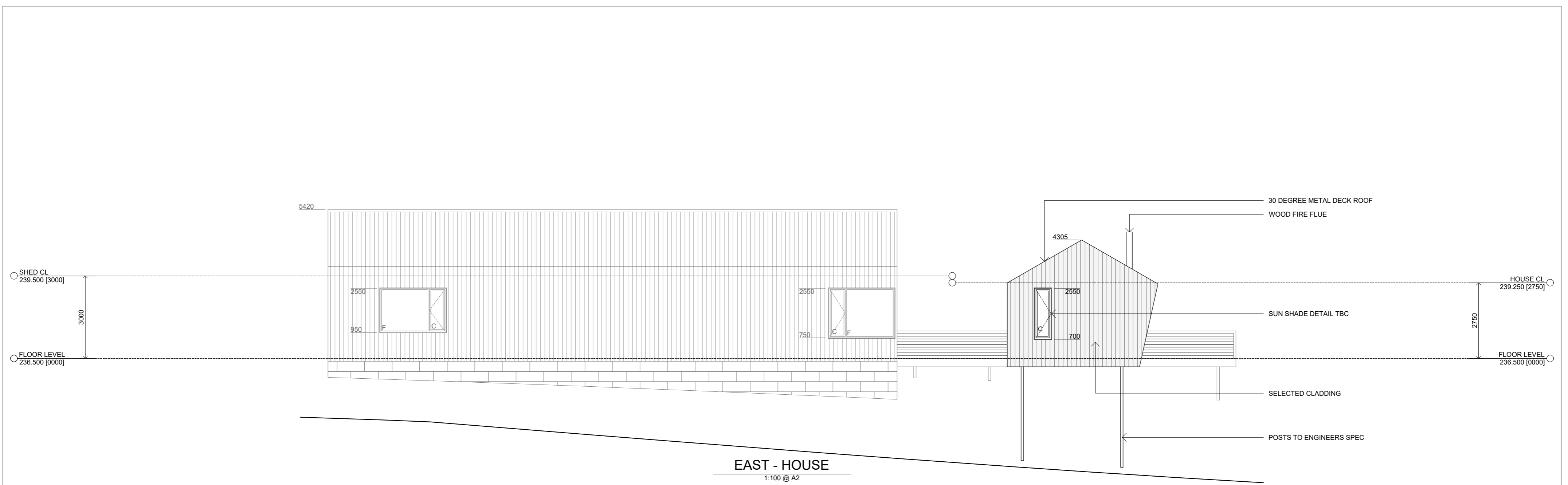

EAST - HOUSE
1:100 @ A2

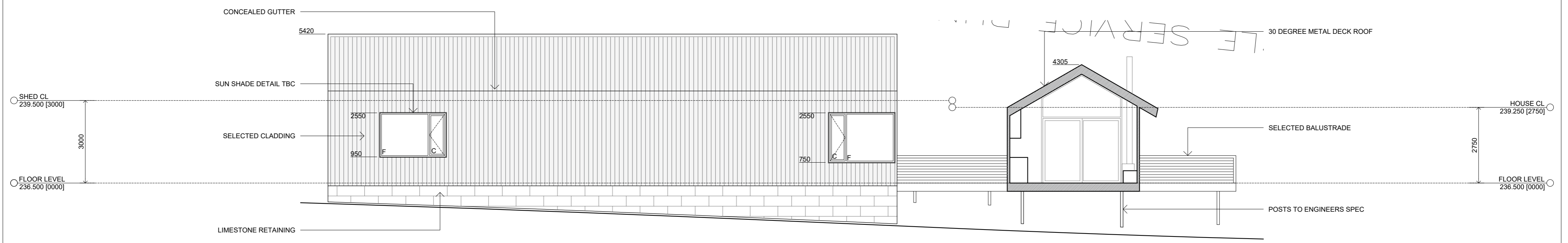

EAST - SHED
1:100 @ A2

<p>M: 0400309969 E: trent@aspect32.com.au W: Aspect32.com.au</p>		DOCUMENT ISSUES AND REVISIONS		PROJECT NAME	DATE	ELEVATIONS		
		REF DATE		DESCRIPTION	OCHRE	NOVEMBER 2024	DRAWING TYPE	
					DRAWING STATUS	SCALE	DRAWING N°	REVISION N°
					PLANNING APPLICATION	1:100 @ A2	A2-04	-
				SITE ADDRESS	OCHRE CV (LOT 278), BRIGADOON WA 6069			

20240112



- LEGEND**
- (P) SUSPENDED LIGHT FITTING
 - (S) SURFACE LIGHT FITTING
 - (X) SURFACE LED DOWNLIGHT
 - (X) IC RATED ADJUSTABLE LED DOWNLIGHT
 - (X) IC RATED LED DOWNLIGHT
 - (X) MINI RECESSED LED DOWNLIGHT
 - (X) INTERIOR WALL LIGHT
 - LED BATTEN
 - (X) INTERIOR RECESSED WALL STEP LIGHT 300 AFL
 - (N) RECESSED HEAT LAMP
 - (H) RECESSED FAN & HEAT LAMP
 - (S) INTERIOR SURFACE MOUNT SPOT / TRACK LIGHT
 - CEILING FAN
 - LED STRIP LIGHTING
 - EXHAUST FAN
 - EXTERIOR IP66 LED SURFACE MOUNTED LIGHT
 - EXTERIOR RECESSED WALL STEP LIGHT 300 AFL
 - EXTERIOR IP66 LED STEP LIGHT
 - EXTERIOR IP66 LED IN GROUND UP LIGHT
 - EXTERIOR WALL MOUNTED LIGHT
 - EXTERIOR WALL MOUNTED SPOTLIGHT
 - EXTERIOR IP66 LED GARDEN TREE SPOTLIGHT
 - SWITCH AT 1400 AFL UNLESS OTHERWISE NOTED
 - SINGLE SWITCHED LIGHT GPO
 - DOUBLE GPO AT 300 AFL UNLESS OTHERWISE NOTED
 - WP WATER PROOF
 - DATA DATA OUTLET AT 300 AFL UNLESS OTHERWISE NOTED
 - TV TELEVISION OUTLET AT 300 AFL UNLESS OTHERWISE NOTED
 - COND 40mm CONDUIT FROM TV 900 TO 300
 - THERM HEATED FLOORING THERMOSTAT
 - DM INTEGRATED DIMMER
 - TR HEATED TOWEL RAIL
 - [2400] CEILING HEIGHT ABOVE FFL
 - (M) INFRARED MOVEMENT SENSOR
 - (SP) RECESSED CEILING SPEAKER
 - (SCP) ELECTRICAL METERBOX
 - (SCP) STRUCTURED CABLING POINT
 - 2W/3W TWO/THREE WAY SWITCHING
 - HOSE COCK HOSE COCK (GARDEN TAP)
 - (SM) SMOKE ALARM TO COMPLY WITH AS3786
- SECURITY LEGEND**
- (SEC) SECURITY PANEL
 - (INT) INTERCOM
 - (KEY) KEYPAD CONNECTED TO ADJACENT DOOR STRIKE
 - (STR) ELECTRIC STRIKE RELEASE
 - (MOT) MOTION SENSOR
 - (SIR) EXTERNAL SIREN
 - (DR) DOOR REED SENSOR
 - (CAM) CAMERA
- AIR CONDITIONING LEGEND**
- (AC) AC CONTROLLER
 - (AG) A/C GRILL
 - (L) LINEAR A/C GRILL
 - (LW) LINEAR A/C WALL GRILL
 - (R) A/C RETURN GRILL
 - (RW) A/C RETURN GRILL
 - (RW) RETURN AIR WALL GRILL
 - (FCU) FAN COIL OUTLET
 - (WALL-SPLIT) WALL MOUNT A/C UNIT
 - (A/C) A/C EXTERNAL UNIT
 - (FAN) EXHAUST FAN WITH LINEAR GRILL AND EXTERNAL MOTOR
 - (FAN) EXHAUST FAN WITH LINEAR WALL GRILL AND EXTERNAL MOTOR

REFLECTED CEILING PLAN

ELECTRICAL

DOCUMENT ISSUES AND REVISIONS	
REF DATE	DESCRIPTION

PROJECT NAME	DATE
OCHRE	NOVEMBER 2024
DRAWING STATUS	SCALE
PLANNING APPLICATION	1:100 @ A2
SITE ADDRESS	
OCHRE CV (LOT 278), BRIGADOON WA 6069	

DRAWING TYPE	
PLAN	
DRAWING N°	REVISION N°
A3-01	-