

1 Ground Floor Plan
A-100 1:50

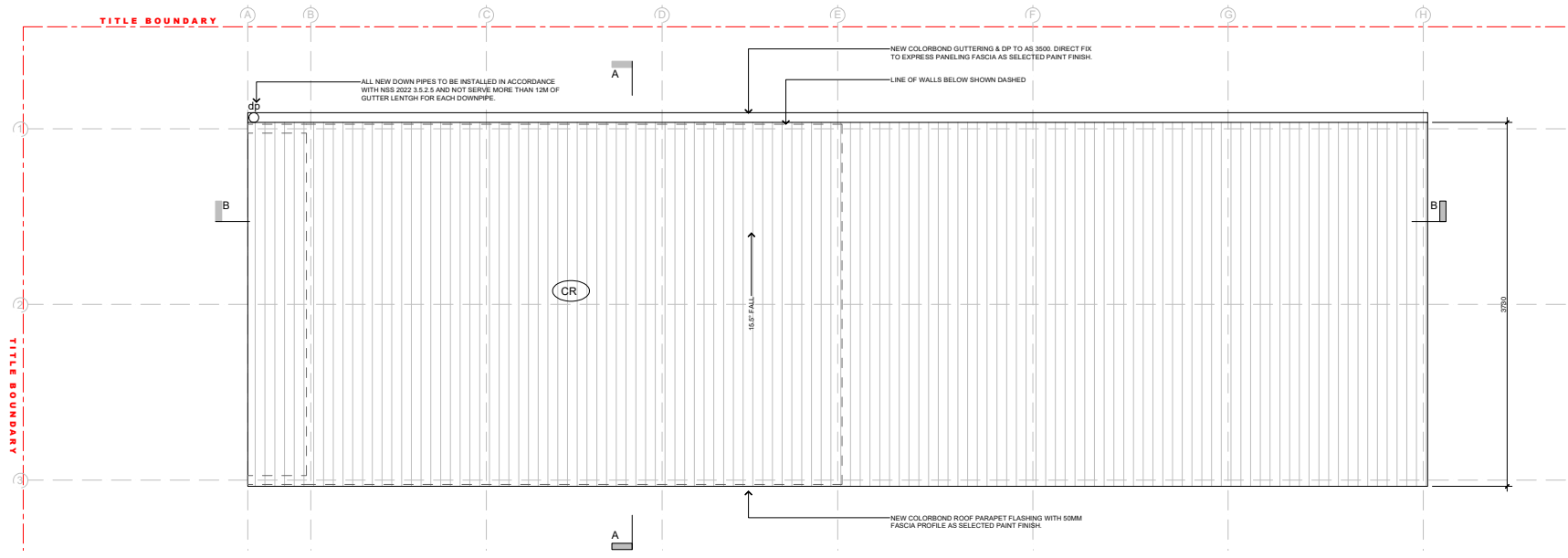

1 Roof Plan
A-100 1:50

This copy of this drawing is issued for the sole use of the recipient and the acceptance of the same constitutes an agreement that it will not be published, reproduced or given to any other party without the permission of the client and it shall remain their property subject to return upon request.

This drawing is to be read in conjunction with the Secondary Consultants drawings, details and specifications and any other written instructions issued during the course of the Contract.

The Contractor shall verify all dimensions on site prior to commencing any shop drawings. Figured dimensions shall take precedence over scaled. Scaled dimensions shall be verified on site.

- MATERIALS SCHEDULE**
- CR** NEW COLORBOND LYSAGHTS 'CLIP LOK' ROOF SHEETS - PAINT FINISH 'AS SPECIFIED'
 - FP** NEW CEMINTEL EXPRESS PANELLING - VERTICAL EXPRESS PANEL JOIN - PAINT FINISH 'AS SPECIFIED'
 - LS** NEW LOUVRE FACADE SCREENING (TO CLIENTS SPECIFICATION)

- CON** NEW CONCRETE SLAB
- RF2** NEW SHEET ROOFING - OPAQUE CORRUGATED LASERLITE - 'AS SPECIFIED'

GENERAL NOTES

CONTRACT TO VERIFY ALL DIMENSIONS ON SITE. REFER TO STRUCTURAL ENGINEERING FOR STRUCTURAL MEMBER, FOOTING, SLAB, BRACING DESIGN

Revision #	Date	Description
C1	09.09.25	SHED PROPOSAL

Client
Jane Maher & Tim Alexander

Project
Balnarring Beach House

Project Address
136 Balnarring Beach Rd
Balnarring Beach, Vic

Drawing Name
Proposed Ground Plan

Project Stage
Construction

Scale
AS DRAWN @ A3

Date
21.08.2025

Drawn

Project Number
0000

Drawing
A-01

Revision
C1

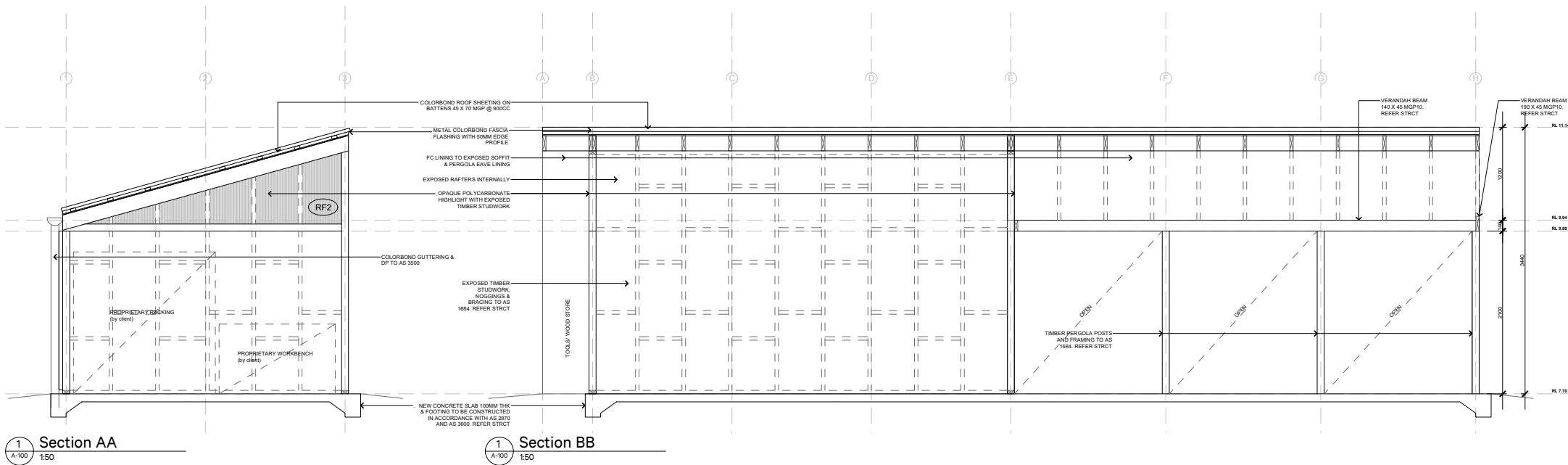

1 Section AA
A-100 1:50

1 Section BB
A-100 1:50

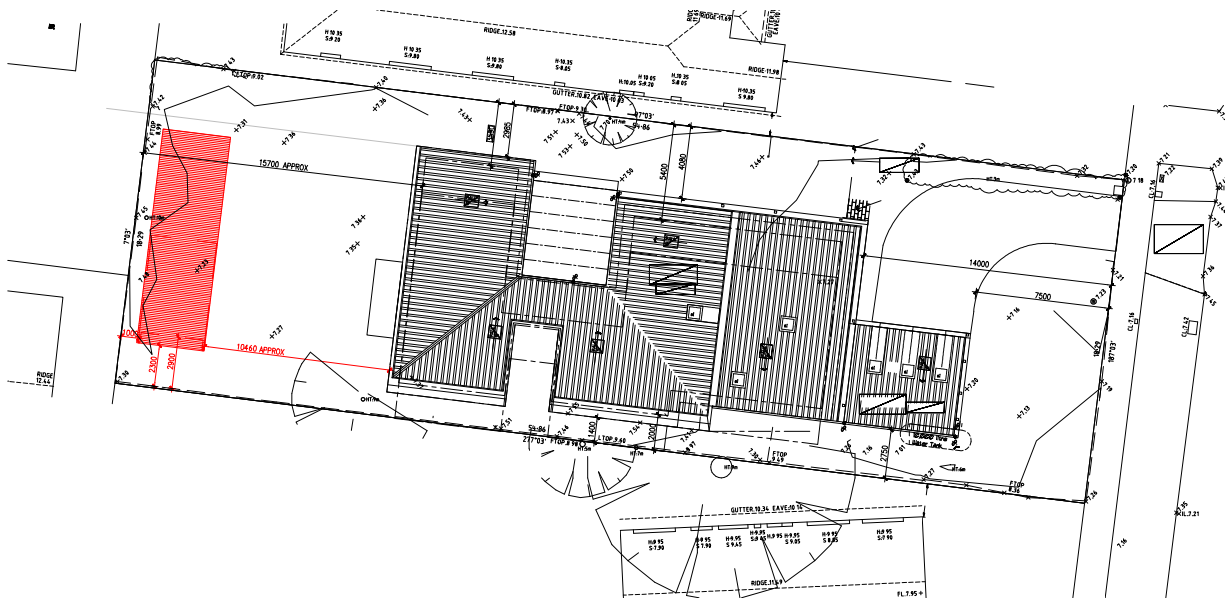

1 Site Plan
A-100 1:300

TIMBER FRAMING SCHEDULE				
Based on wind speed of N2. Max RLW 9.5m				
Member	Size	Stress Grade/Species	Max Spacing	Remarks
FLOORS				
Refer to structural engineers design for concrete slab construction design & details				
WALL FRAMES				
Studs	90 x 45	MGP10	600	
Top Plates	90 x 45	MGP10		
Bottom Plates	90 x 45	MGP10		
Noggings	90 x 45	MGP10	1350	
Wall Bracing	20 x 18 x 1.2 Galv Angle/ Tensioned Hoop Iron Strap 4mm F22 Ply Bracing			To AS1684 and/ or Engineers Design
Lintel	140 x 45	MGP10		
Verandah Beam	140 x 45/ 190 X 45 (GRID H)	MGP10		
Post	125 x 125	F7 Cyprus		
ROOF				
Rafter	190 x 45	MGP10	900	To AS1684 and/ or Engineers
Roof Battens	70 x 45	MGP10	900	Graded to achieve required roof pitch. To AS1684 and/ or Engineers Design.
Fascia/Barge	190 x 32 Treated Pine			To AS1684 and/ or Engineers Design.

All treated pine to be re-dried and dressed.
All external timbers to be hazard level 'H3' or better.
All untreated hardwood above ground to be durability class 2 Level or better.
Builder to verify all dimensions on site

MATERIALS SCHEDULE

- CR** NEW COLORBOND LYSAGHTS 'CLIP LOK' ROOF SHEETS - PAINT FINISH 'AS SPECIFIED'
- FP** NEW CEMINTEL EXPRESS PANELLING - VERTICAL EXPRESS PANEL JOIN - PAINT FINISH 'AS SPECIFIED'
- LS** NEW LOUVRE FACADE SCREENING (TO CLIENTS SPECIFICATION)

CON NEW CONCRETE SLAB

- RF2** NEW SHEET ROOFING - OPAQUE CORRUGATED LASERLITE - 'AS SPECIFIED'

GENERAL NOTES

CONTRACT TO VERIFY ALL DIMENSIONS ON SITE.

Revision #	Date	Description
C1	09.09.25	SHED PROPOSAL

Client
Jane Maher & Tim Alexander
Project
Balnarring Beach House
Project Address
136 Balnarring Beach Rd
Balnarring Beach, Vic
Drawing Name
Proposed Ground Plan

Project Stage
Construction
Scale
AS DRAWN @ A3
Date
21.08.2025
Drawn

Project Number 0000
Drawing A-02
Revision C1

This copy of this drawing is issued for the sole use of the recipient and the acceptance of the same constitutes an agreement that it will not be published, reproduced or given to any other party without the permission of the client and it shall remain their property subject to return upon request.
This drawing is to be read in conjunction with the Secondary Consultants drawings, details and specifications and any other written instructions issued during the course of the Contract.
The Contractor shall verify all dimensions on site prior to commencing any shop drawings. Figured dimensions shall take precedence over scaled. Scaled dimensions shall be verified on site.

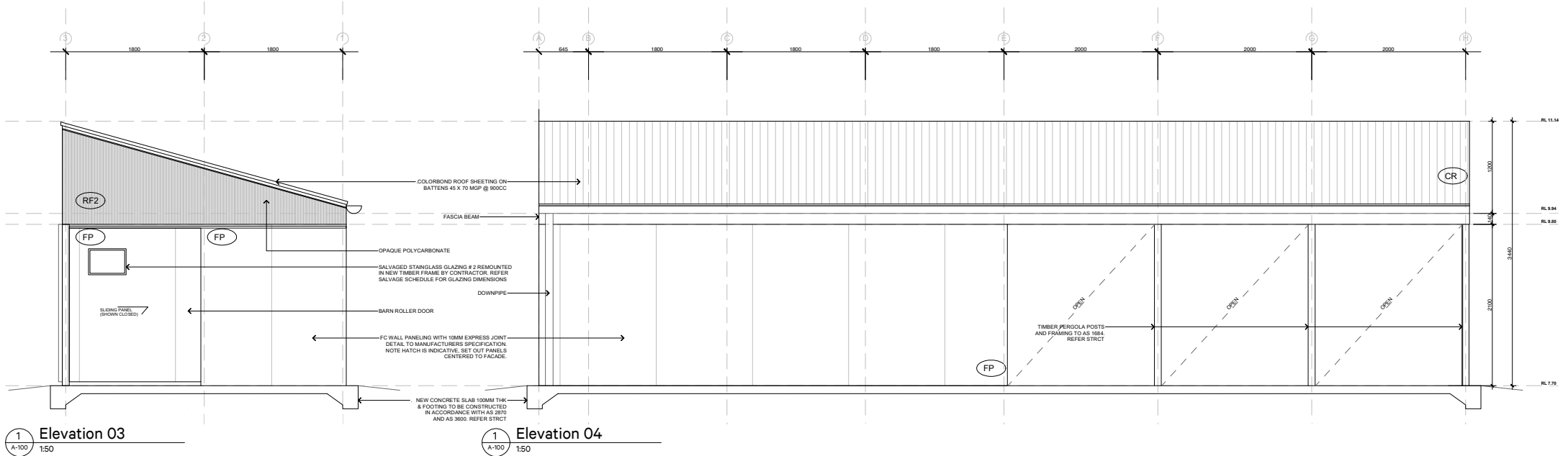
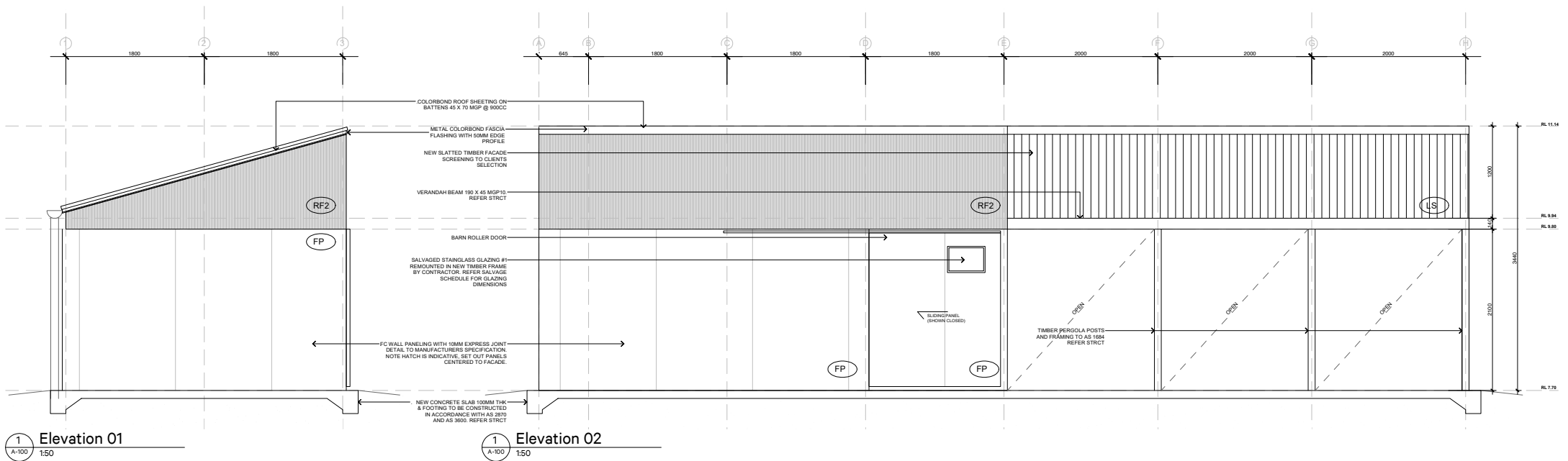

This copy of this drawing is issued for the sole use of the recipient and the acceptance of the same constitutes an agreement that it will not be published, reproduced or given to any other party without the permission of the client and it shall remain their property subject to return upon request.

This drawing is to be read in conjunction with the Secondary Consultants drawings, details and specifications and any other written instructions issued during the course of the Contract.

The Contractor shall verify all dimensions on site prior to commencing any shop drawings. Figured dimensions shall take precedence over scaled. Scaled dimensions shall be verified on site.

MATERIALS SCHEDULE

- CR** NEW COLORBOND LYSAGHTS 'CLIP LOK' ROOF SHEETS - PAINT FINISH - 'AS SPECIFIED'
- CON** NEW CONCRETE SLAB
- RF2** NEW SHEET ROOFING - OPAQUE CORRUGATED LASERLITE - 'AS SPECIFIED'
- FP** NEW CEMINTEL EXPRESS PANELLING - VERTICAL EXPRESS PANEL JOIN - PAINT FINISH 'AS SPECIFIED'
- LS** NEW LOUVRE FACADE SCREENING (TO CLIENTS SPECIFICATION)

GENERAL NOTES

CONTRACT TO VERIFY ALL DIMENSIONS ON SITE.

Revision #	Date	Description
C1	09.09.25	SHED PROPOSAL

Client
Jane Maher & Tim Alexander
Project
Balnarring Beach House
Project Address
136 Balnarring Beach Rd
Balnarring Beach, Vic
Drawing Name

Proposed Ground Plan

Project Stage
Construction
Scale
AS DRAWN @ A3
Date
21.08.2025
Drawn

Project Number
0000
Drawing
A-03

Revision
C1