

BOB BLACK

NEW CARAVAN CARPORT

**14 LASINDRA COURT,
BUSHLAND BEACH QLD
4814**

PROJECT NO. - 24-7783-BLA

REVISION NO. - B

NTH QLD CONSTRUCTION CONSULTING PTY LTD

P.O Box 21 AITKENVALE Q 4814

Unit 1, 9 Civil Rd, GARBUTT Q 4814

Ph 4728 2339 - Fax 4728 2966

Mobile Ph 0429 001 726

Email - bswitzer@nqcc.biz



building designers
association of
queensland inc.

MEMBER 2024

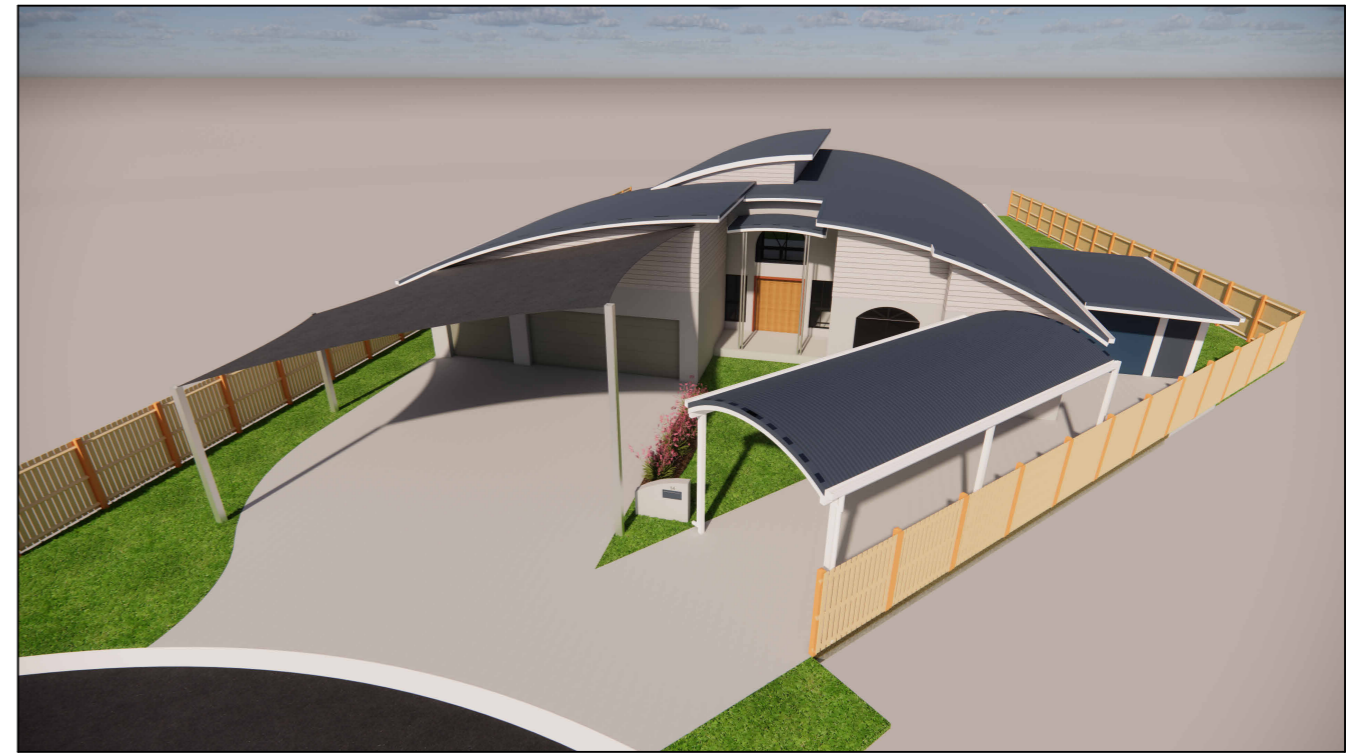

DRAWING LIST	
SHEET NO.	SHEET NAME
1	COVER
2	RIGHT FRONT VIEW
3	LEFT FRONT VIEW
4	SITE LAYOUT PLAN
5	EXISTING GROUND FLOOR LAYOUT PLAN
6	PROPOSED GROUND FLOOR LAYOUT PLAN
7	ROOF SHEETING LAYOUT PLAN
8	FRONT & RIGHT HAND SIDE ELEVATIONS
9	SECTION A-A

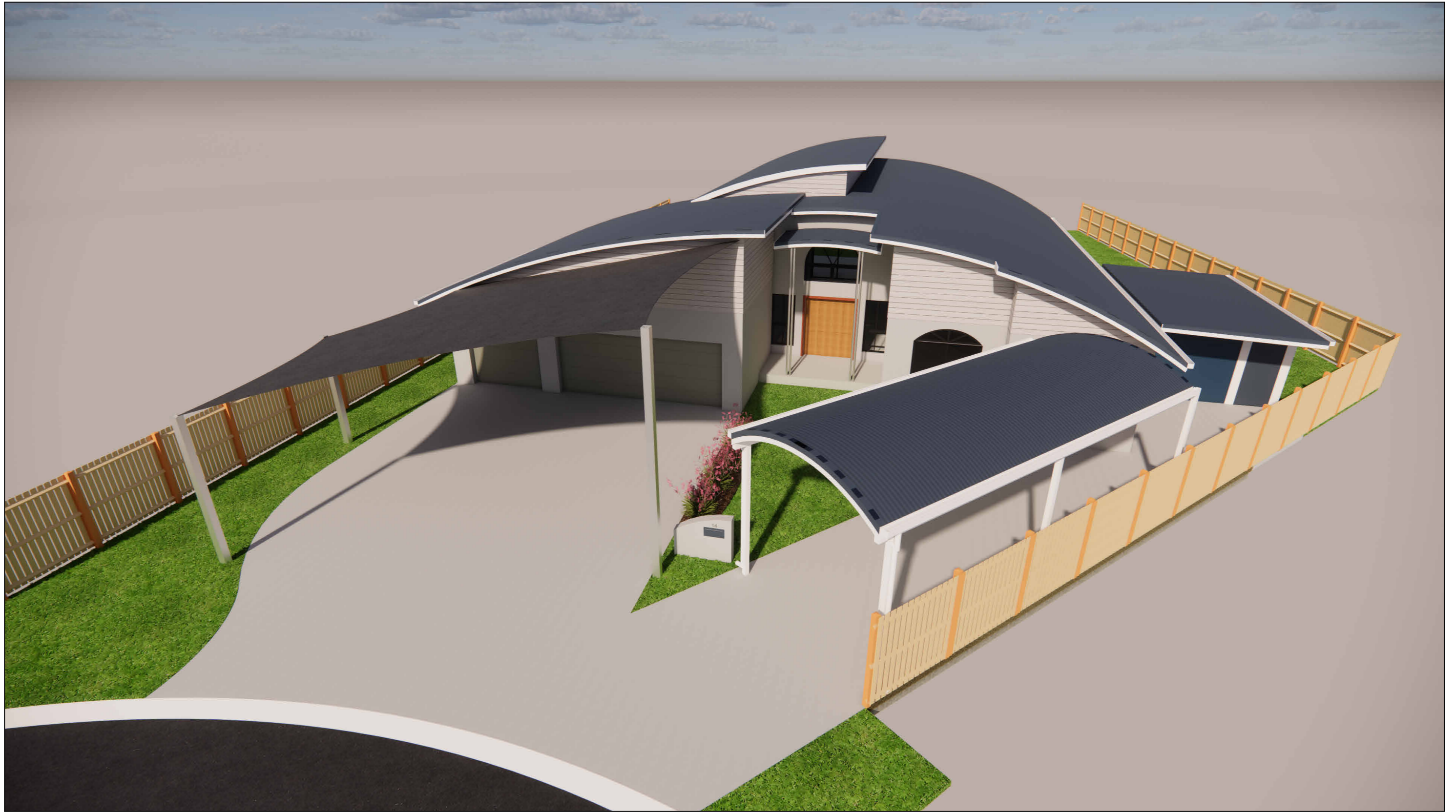

RIGHT FRONT VIEW

**PRELIMINARY DRAWING
NOT FOR CONSTRUCTION**



NTH QLD CONSTRUCTION CONSULTING P. L.
 P.O Box 21 AITKENVALE Q 4814
 UNIT 1, 9 CIVIL RD, GARBUTT Q 4814
 PH 4728 2339 - FAX 4728 2966
 MOBILE PH 0429 001 726
 EMAIL - bswitzer@nqcc.biz
 ABN & GST - 16 111 343 161



COPYRIGHT ©

COPYRIGHT LAWS PROHIBIT THE USE OF THIS DESIGN IN ANY FORM WITHOUT WRITTEN CONSENT FROM NTH QLD CONSTRUCTION CONSULTING PTY LTD

AMENDMENTS		
DATE	REVISION	DESCRIPTION
20.06.24	A	FOR CLIENT DISCUSSION
30.10.24	B	REAR COLUMN MOVED TO CLEAR SEWER LINE

VERIFY ALL DIMENSIONS ON SITE BEFORE COMMENCING ANY BUILDING WORKS.

LICENSED UNDER THE QLD BUILDING SERVICES AUTHORITY (QBSA Act 1991)
 BUILDING DESIGN DRAFTING
 RESIDENTIAL DESIGN DRAFTING
 CONTRACTOR LICENCE
 NUMBER - 1117428

CLIENT - BOB BLACK	
PROJECT - NEW CARAVAN CARPORT	
LOCATION - 14 LASINDRA COURT, BUSHLAND BEACH QLD 4814	
PROJECT NO. - 24-7783-BLA	REVISION B
DATE - JUNE 2024	
DRAWN - GM	SCALE - AS SHOWN
CHECKED BY - B. J. SWITZER	SHEET NO. - 2 - A3

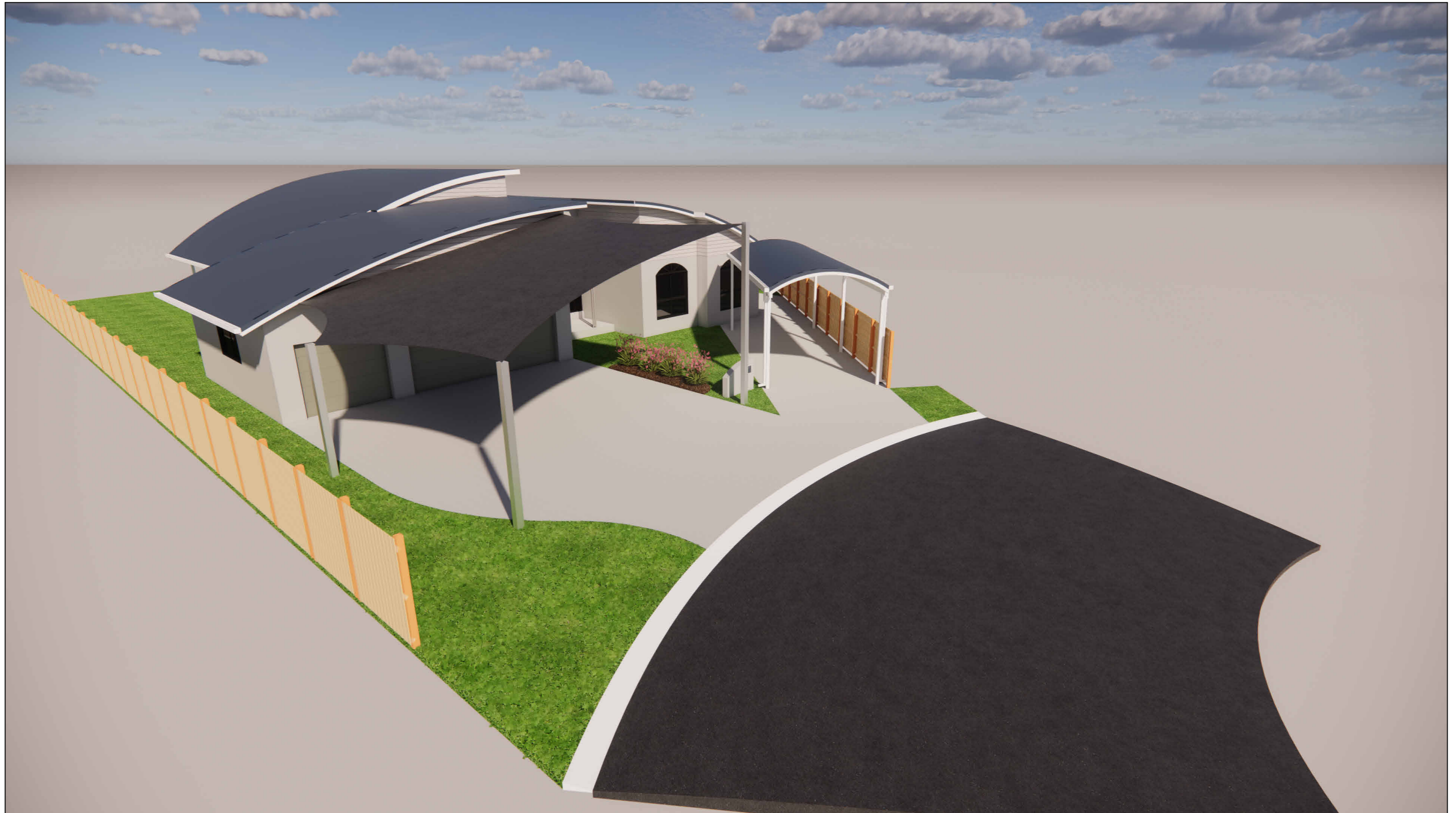

LEFT FRONT VIEW

**PRELIMINARY DRAWING
NOT FOR CONSTRUCTION**



NTH QLD CONSTRUCTION CONSULTING P. L.
 P.O Box 21 AITKENVALE Q 4814
 UNIT 1, 9 CIVIL RD, GARBUTT Q 4814
 PH 4728 2339 - FAX 4728 2966
 MOBILE PH 0429 001 726
 EMAIL - bswitzer@nqcc.biz
 ABN & GST - 16 111 343 161



COPYRIGHT ©
 COPYRIGHT LAWS PROHIBIT
 THE USE OF THIS DESIGN IN
 ANY FORM WITHOUT
 WRITTEN CONSENT FROM
 NTH QLD CONSTRUCTION
 CONSULTING PTY LTD

AMENDMENTS		
DATE	REVISION	DESCRIPTION
20.06.24	A	FOR CLIENT DISCUSSION
30.10.24	B	REAR COLUMN MOVED TO CLEAR SEWER LINE

VERIFY ALL DIMENSIONS ON
 SITE BEFORE COMMENCING
 ANY BUILDING WORKS.

LICENSED UNDER THE QLD
 BUILDING SERVICES AUTHORITY
 (QBSA Act 1991)
 BUILDING DESIGN DRAFTING
 RESIDENTIAL DESIGN DRAFTING
 CONTRACTOR LICENCE
 NUMBER - 1117428

CLIENT - BOB BLACK	
PROJECT - NEW CARAVAN CARPORT	
LOCATION - 14 LASINDRA COURT, BUSHLAND BEACH QLD 4814	
PROJECT NO. - 24-7783-BLA	REVISION B
DATE - JUNE 2024	
DRAWN - GM	SCALE - AS SHOWN
CHECKED BY - B. J. SWITZER	SHEET NO. - 3 - A3

EXISTING GROUND FLOOR LAYOUT PLAN

SCALE: 1 : 100

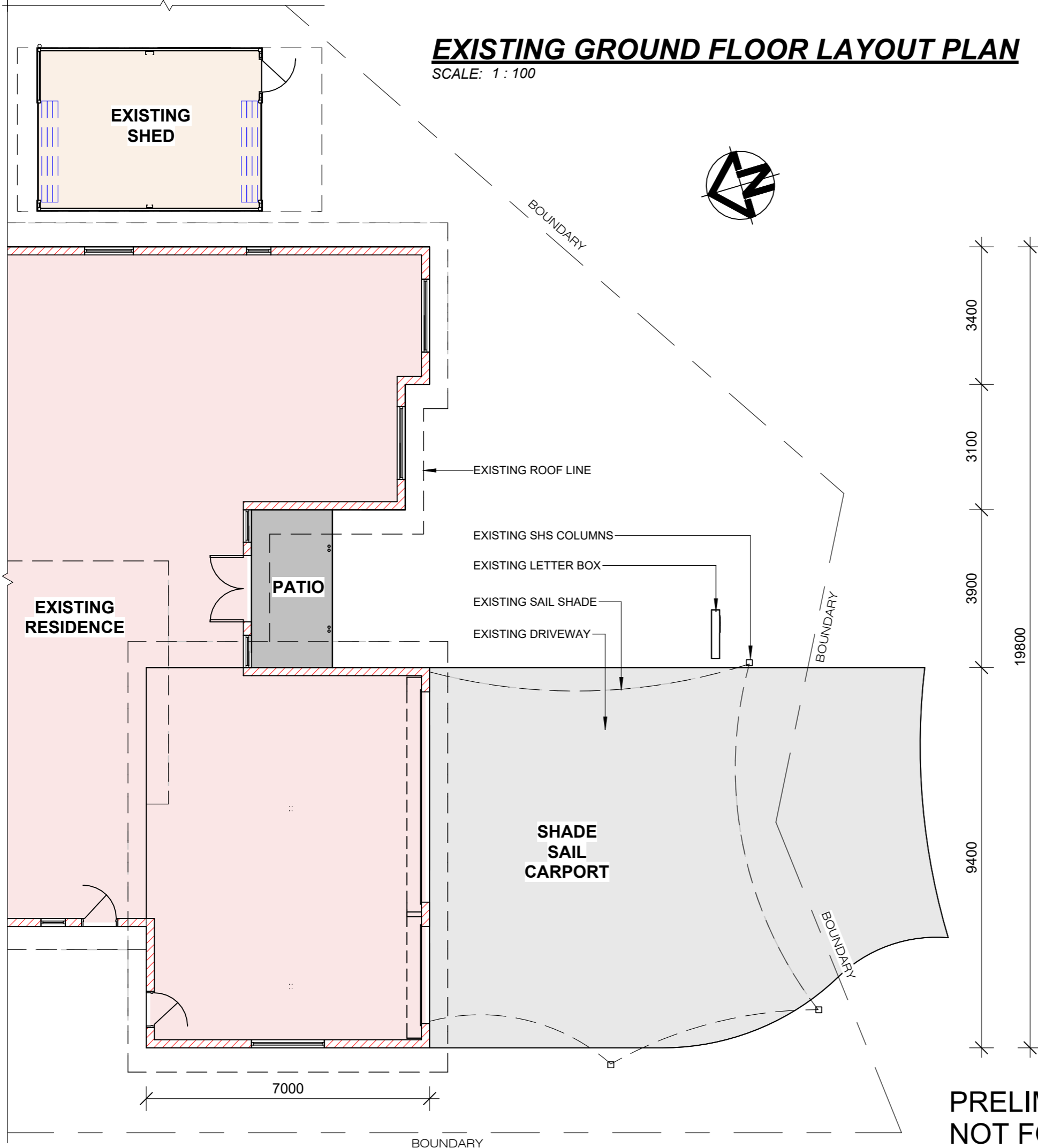

EXISTING FLOOR AREAS	
DESCRIPTION	AREA
EXISTING LIVING AREA	215.15 m ²
EXISTING PATIOS	68.19 m ²
EXISTING SHED	22.12 m ²
Grand total	305.46 m ²

BUILDER		

AMENDMENTS		
DATE	REVISION	DESCRIPTION
20.06.24	A	FOR CLIENT DISCUSSION
30.10.24	B	REAR COLUMN MOVED TO CLEAR SEWER LINE

NTH QLD CONSTRUCTION CONSULTING P. L.
 P.O Box 21 AITKENVALE Q 4814
 UNIT 1, 9 CIVIL RD, GARBUTT Q 4814
 PH 4728 2339 - FAX 4728 2966
 MOBILE PH 0429 001 726
 EMAIL - bswitzer@nqcc.biz
 ABN & GST - 16 111 343 161



COPYRIGHT ©
 COPYRIGHT LAWS PROHIBIT THE USE OF THIS DESIGN IN ANY FORM WITHOUT WRITTEN CONSENT FROM NTH QLD CONSTRUCTION CONSULTING PTY LTD



LICENSED UNDER THE QUEENSLAND BUILDING SERVICES AUTHORITY (QBSA Act 1991)
 BUILDING DESIGN DRAFTING
 RESIDENTIAL DESIGN DRAFTING
 CONTRACTOR LICENCE NUMBER - 1117428

VERIFY ALL DIMENSION ON SITE BEFORE COMMENCING ANY BUILDING WORKS.

CLIENT
 BOB BLACK
PROJECT
 NEW CARAVAN CARPORT

LOCATION
 14 LASINDRA COURT, BUSHLAND BEACH QLD 4814

DATE
 JUNE 2024

PROJECT NO.	REVISION
24-7783-BLA	B

SCALE	DRAWN
AS SHOWN	GM

CHECKED BY	SHEET NO.
B. J. SWITZER	5 - A3

**PRELIMINARY DRAWING
 NOT FOR CONSTRUCTION**

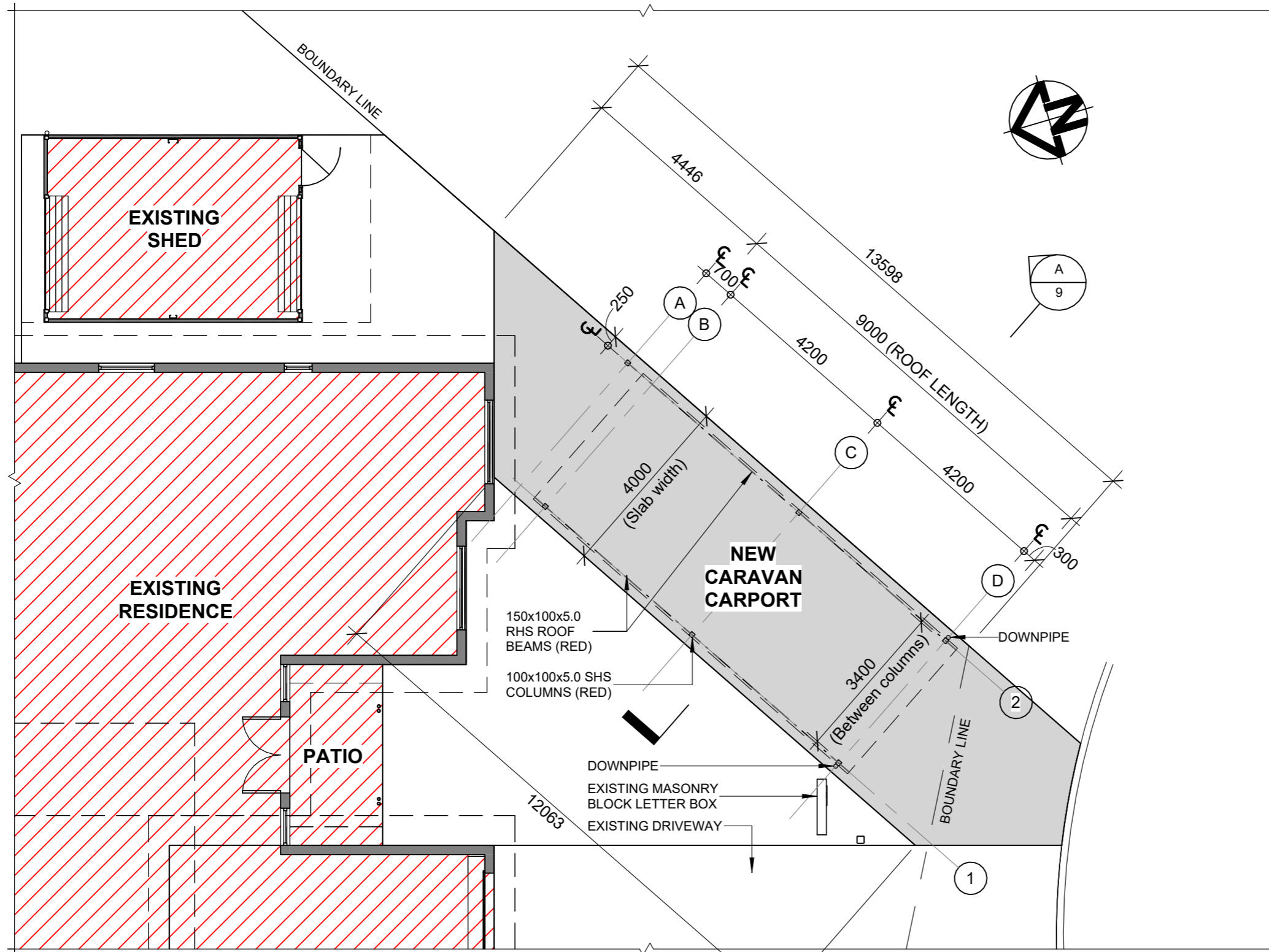

PROPOSED CARAVAN CARPORT GROUND FLOOR LAYOUT PLAN

SCALE: 1 : 100

NEW FLOOR AREAS	
DESCRIPTION	AREA
EXISTING LIVING AREA	280.95 m ²
EXISTING PATIOS	68.19 m ²
EXISTING SHED	22.12 m ²
NEW CARPORT	61.13 m ²
Grand total	432.39 m ²

PRELIMINARY DRAWING
NOT FOR CONSTRUCTION

BUILDER

AMENDMENTS

DATE	REVISION	DESCRIPTION
20.06.24	A	FOR CLIENT DISCUSSION
30.10.24	B	REAR COLUMN MOVED TO CLEAR SEWER LINE

NTH QLD CONSTRUCTION CONSULTING P. L.
P.O Box 21 AITKENVALE Q 4814
UNIT 1, 9 CIVIL RD, GARBUTT Q 4814
PH 4728 2339 - FAX 4728 2966
MOBILE PH 0429 001 726
EMAIL - bswitzer@nqcc.biz
ABN & GST - 16 111 343 161



COPYRIGHT ©

COPYRIGHT LAWS PROHIBIT THE USE OF THIS DESIGN IN ANY FORM WITHOUT WRITTEN CONSENT FROM NTH QLD CONSTRUCTION CONSULTING PTY LTD



LICENSED UNDER THE QUEENSLAND BUILDING SERVICES AUTHORITY (QBSA Act 1991)
BUILDING DESIGN DRAFTING
RESIDENTIAL DESIGN DRAFTING
CONTRACTOR LICENCE NUMBER - 1117428

VERIFY ALL DIMENSION ON SITE BEFORE COMMENCING ANY BUILDING WORKS.

CLIENT
BOB BLACK
PROJECT
NEW CARAVAN CARPORT

LOCATION
14 LASINDRA COURT, BUSHLAND BEACH QLD 4814

DATE
JUNE 2024

PROJECT NO.
24-7783-BLA
REVISION
B

SCALE
AS SHOWN
DRAWN
GM

CHECKED BY
B. J. SWITZER
SHEET NO.
6 - A3

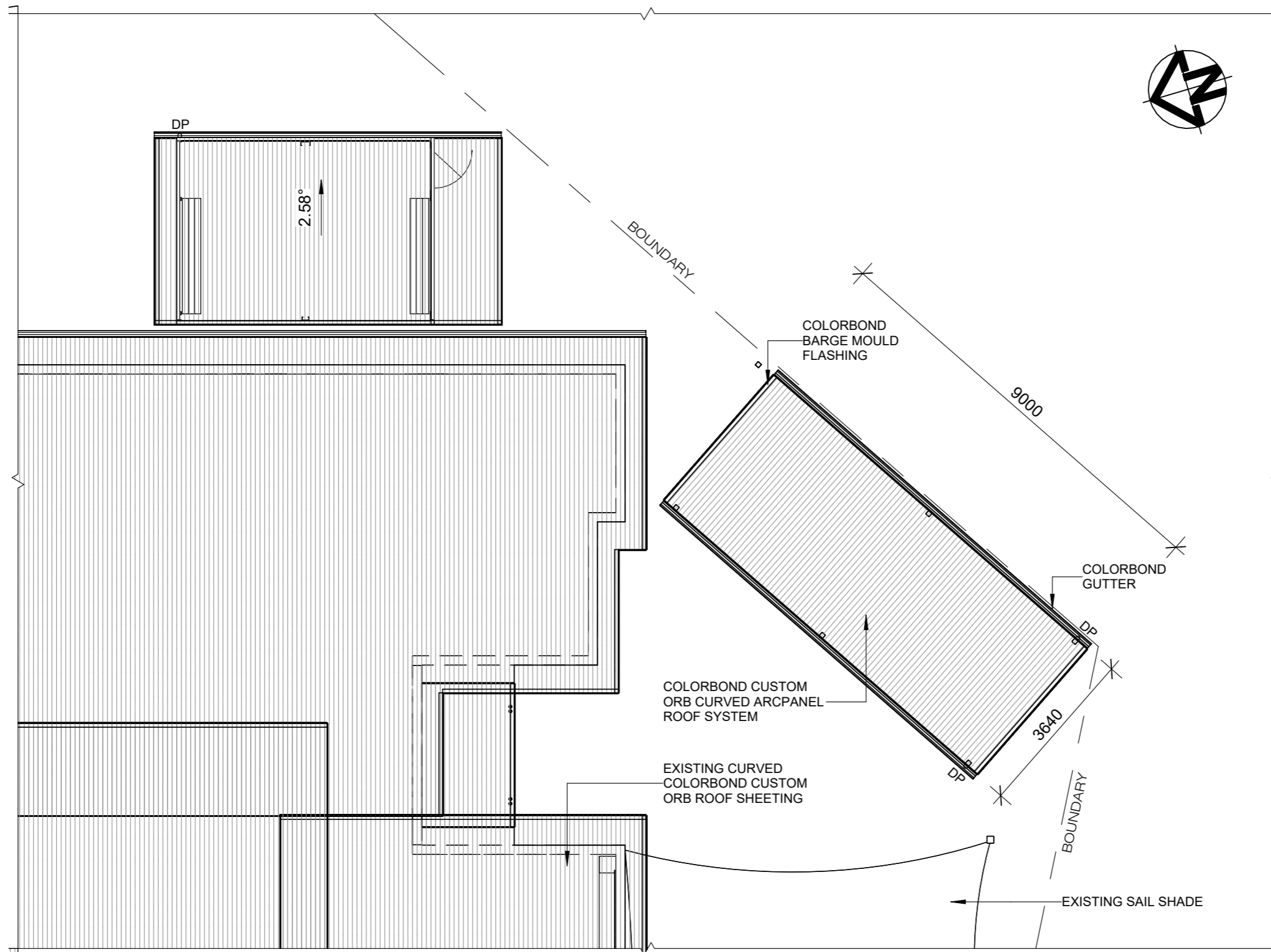

ROOF SHEETING LAYOUT PLAN

SCALE: 1 : 100

**PRELIMINARY DRAWING
NOT FOR CONSTRUCTION**

BUILDER

AMENDMENTS

DATE	REVISION	DESCRIPTION
20.06.24	A	FOR CLIENT DISCUSSION
30.10.24	B	REAR COLUMN MOVED TO CLEAR SEWER LINE

NTH QLD CONSTRUCTION CONSULTING P. L.
P.O Box 21 AITKENVALE Q 4814
UNIT 1, 9 CIVIL RD, GARBUTT Q 4814
PH 4728 2339 - FAX 4728 2966
MOBILE PH 0429 001 726
EMAIL - bswitzer@nqcc.biz
ABN & GST - 16 111 343 161



COPYRIGHT ©

COPYRIGHT LAWS PROHIBIT THE USE OF THIS DESIGN IN ANY FORM WITHOUT WRITTEN CONSENT FROM NTH QLD CONSTRUCTION CONSULTING PTY LTD



LICENSED UNDER THE QUEENSLAND BUILDING SERVICES AUTHORITY (QBSA Act 1991)
BUILDING DESIGN DRAFTING
RESIDENTIAL DESIGN DRAFTING
CONTRACTOR LICENCE NUMBER - 1117428

VERIFY ALL DIMENSION ON SITE BEFORE COMMENCING ANY BUILDING WORKS.

CLIENT
BOB BLACK
PROJECT
NEW CARAVAN CARPORT

LOCATION
14 LASINDRA COURT, BUSHLAND BEACH QLD 4814

DATE
JUNE 2024

PROJECT NO. 24-7783-BLA	REVISION B
-----------------------------------	----------------------

SCALE AS SHOWN	DRAWN GM
--------------------------	--------------------

CHECKED BY B. J. SWITZER	SHEET NO. 7 - A3
------------------------------------	----------------------------

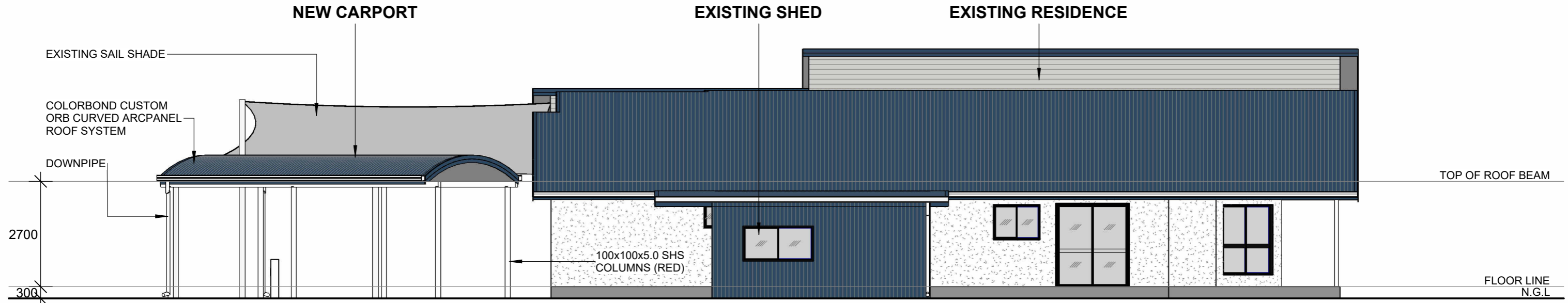

RIGHT HAND SIDE ELEVATION

SCALE: 1 : 100



FRONT ELEVATION

SCALE: 1 : 100

NOTE : -
 DOWNPIPES AS REQUIRED BY THE MANUFACTURER.
 ROOF BRACING AS PER MANUFACTURER'S SPECIFICATION/LAYOUT PLANS.
 CONSTRUCTION BRACING IS TO BE INSTALLED BEFORE THE PLACEMENT
 OF ROOFING CONSTRUCTION IS COMMENCED.

**PRELIMINARY DRAWING
 NOT FOR CONSTRUCTION**



NTH QLD CONSTRUCTION CONSULTING P. L.
 P.O Box 21 AITKENVALE Q 4814
 UNIT 1, 9 CIVIL RD, GARBUTT Q 4814
 PH 4728 2339 - FAX 4728 2966
 MOBILE PH 0429 001 726
 EMAIL - bswitzer@nqcc.biz
 ABN & GST - 16 111 343 161



COPYRIGHT ©

COPYRIGHT LAWS PROHIBIT
 THE USE OF THIS DESIGN IN
 ANY FORM WITHOUT
 WRITTEN CONSENT FROM
 NTH QLD CONSTRUCTION
 CONSULTING PTY LTD

AMENDMENTS

DATE	REVISION	DESCRIPTION
20.06.24	A	FOR CLIENT DISCUSSION
30.10.24	B	REAR COLUMN MOVED TO CLEAR SEWER LINE

VERIFY ALL DIMENSIONS ON
 SITE BEFORE COMMENCING
 ANY BUILDING WORKS.

LICENSED UNDER THE QLD
 BUILDING SERVICES AUTHORITY
 (QBSA Act 1991)
 BUILDING DESIGN DRAFTING
 RESIDENTIAL DESIGN DRAFTING
 CONTRACTOR LICENCE
 NUMBER - 1117428

CLIENT - BOB BLACK	
PROJECT - NEW CARAVAN CARPORT	
LOCATION - 14 LASINDRA COURT, BUSHLAND BEACH QLD 4814	
PROJECT NO. - 24-7783-BLA	REVISION B
DATE - JUNE 2024	
DRAWN - GM	SCALE - AS SHOWN
CHECKED BY - B. J. SWITZER	SHEET NO. - 8 - A3

NOTE :
REFER TO ENGINEER'S DRAWINGS FOR ALL STRUCTURAL DESIGN WORK & DETAILING PERTAINING TO FOUNDATIONS, SLABS, EXTERNAL WALLS, COLUMNS, FLOORS & ROOF FRAMING, AND TRUSS TIE DOWNS. ENGINEER'S DRAWINGS TAKE PRECEDENCE OVER THESE DRAWINGS.

STRUCTURAL FRAMING SCHEDULE		STRUCTURAL COLUMN SCHEDULE	
(RED) - REFER TO ENGINEERS DRAWINGS FOR FINAL SIZING & FIXING DETAILS		(RED) - REFER TO ENGINEERS DRAWINGS FOR FINAL SIZING & FIXING DETAILS	
MARK	TYPE	MARK	TYPE
RB1	150x100x5 RHS ROOF BEAM	C1	100x100x5.0 SHS COLUMN

BUILDER

AMENDMENTS

DATE	REVISION	DESCRIPTION
20.06.24	A	FOR CLIENT DISCUSSION
30.10.24	B	REAR COLUMN MOVED TO CLEAR SEWER LINE

NTH QLD CONSTRUCTION CONSULTING P. L.
P.O Box 21 AITKENVALE Q 4814
UNIT 1, 9 CIVIL RD, GARBUTT Q 4814
PH 4728 2339 - FAX 4728 2966
MOBILE PH 0429 001 726
EMAIL - bswitzer@nqcc.biz
ABN & GST - 16 111 343 161



COPYRIGHT ©
COPYRIGHT LAWS PROHIBIT THE USE OF THIS DESIGN IN ANY FORM WITHOUT WRITTEN CONSENT FROM NTH QLD CONSTRUCTION CONSULTING PTY LTD

LICENSED UNDER THE QUEENSLAND BUILDING SERVICES AUTHORITY (QBSA Act 1991)
BUILDING DESIGN DRAFTING
RESIDENTIAL DESIGN DRAFTING
CONTRACTOR LICENCE NUMBER - 1117428

VERIFY ALL DIMENSION ON SITE BEFORE COMMENCING ANY BUILDING WORKS.

CLIENT
BOB BLACK
PROJECT
NEW CARAVAN CARPORT

LOCATION
14 LASINDRA COURT, BUSHLAND BEACH QLD 4814

DATE
JUNE 2024

PROJECT NO. 24-7783-BLA	REVISION B
-----------------------------------	----------------------

SCALE AS SHOWN	DRAWN GM
--------------------------	--------------------

CHECKED BY B. J. SWITZER	SHEET NO. 9 - A3
------------------------------------	----------------------------

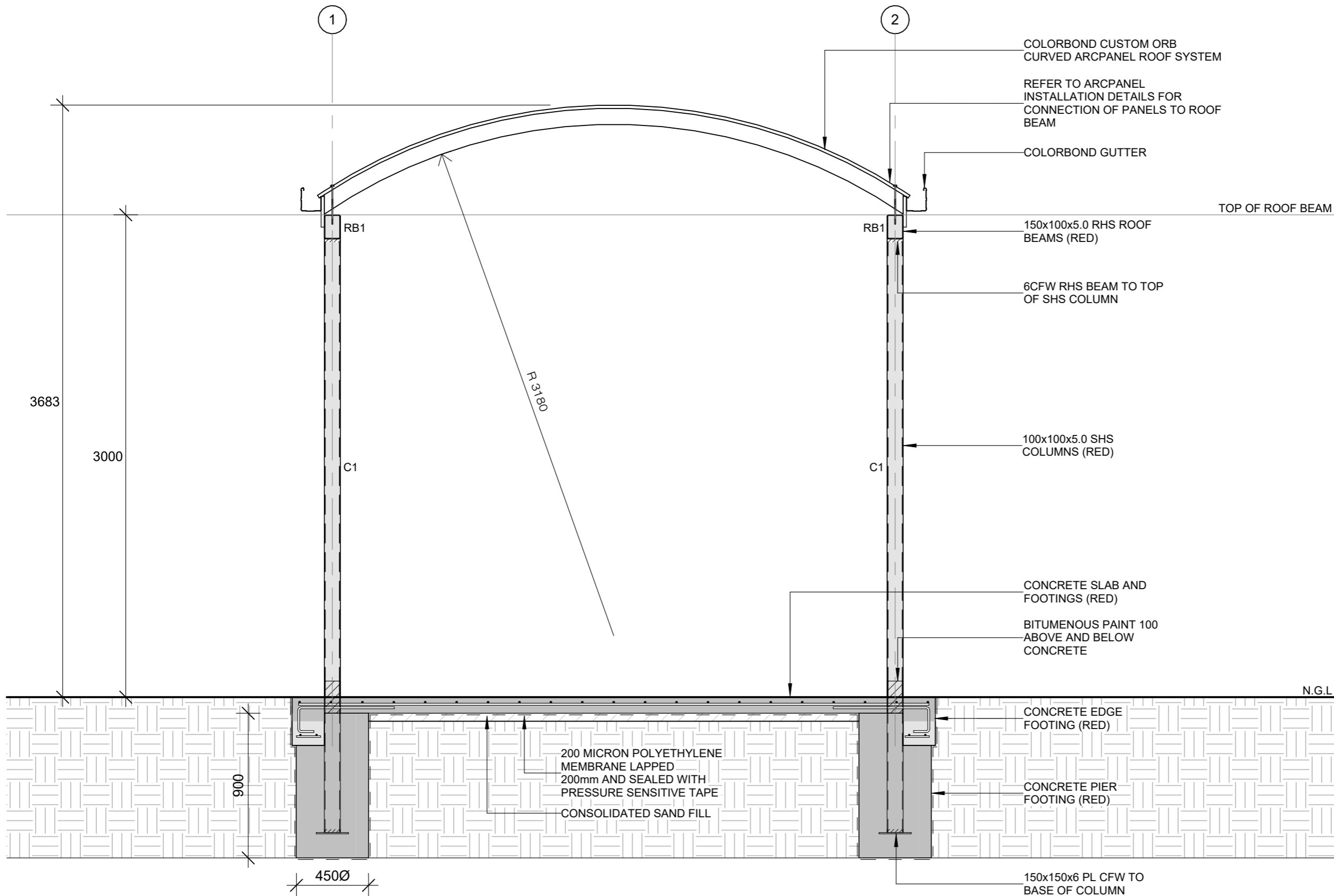

SECTION A-A
SCALE: 1 : 25

**PRELIMINARY DRAWING
NOT FOR CONSTRUCTION**