TOTAL PLAY AREA (WITHIN FENCES) - 466 M^2
TOTAL IRRIGATED GRASSED AREA - 105 M^2
TOTAL MULCH AREA - 41 M^2
TOTAL ARTIFICIAL GRASS AREA - 54 M^2

LEGEND

NATURE PLAY ELEMENTS

OTHER PROJECT SPECIFIC ITEMS

- FLAG POLES (3no.)
- J/S — WATER BOTTLE REFILLING STATIONS J = JUNIOR / S = SENIOR
- LITTER / RECYCLING BINS
- HOSE COCK
- SCHOOL SIGN
- BOLLARD
- GS — GARDEN SHED - 1.5X 0.78M
- RAISED VEGETABLE BED
- BR — BIKE RACK
- AG LINES
- STORMWATER PITS AND PIPES - REFER TO ENGINEERS DRAWINGS

BOUNDARIES / SITE

- SITE BOUNDARY
- PROPOSED STORMWATER PIPE ROUTE + EASEMENT

EXISTING PLANTING

- EXISTING TREES (+ 2m TPZ) PROPOSED TO BE RETAINED
- EXISTING TREES PROPOSED TO BE REMOVED

PROPOSED PLANTING

- TREES. DECIDUOUS/EVERGREEN
- GARDEN BEDS / MASS PLANTING
- DRYLAND GRASSING
- IRRIGATED GRASSING TO PLAYING FIELDS + ENTRY LAWNS

PROPOSED SURFACES

- CONCRETE PAVING
- DECORATIVE / FEATURE PAVING
- COLOURED CONCRETE
- ARTIFICIAL GRASS / SOFTFALL
- MULCH / NATURE PLAY AREAS
- RUBBER SOFTFALL
- DRY CREEK BED
- MICROMESH / BOARDWALK
- SAND PITS
- LINEMARKING / HANDBALL

PROPOSED WALLS, STRUCTURES AND EDGES

- CONCRETE RETAINING WALLS (<1m)
- STONE LOG RETAINING WALLS (0.5m high)
- STACKED STONE LOG RETAINING WALLS (1m high)
- PLACED STONE LOG SITTING WALLS
- MOWING EDGE
- STEEL PALISADE FENCING - PERIMETER 2.1M HEIGHT
- ATLANTIC CEDAR FENCING - 2.1M HEIGHT
- STEEL PALISADE FENCE - 1.8M HEIGHT
- BALUSTRADE
- TACTILES (TGSI)
- HR — HAND RAIL
- GATES
- UMBRELLAS + SHADE SAILS
- OUTDOOR SEATING
- CUBBY / PLAY STRUCTURE
- STEPPING STONES
- MOUNDED HILLS

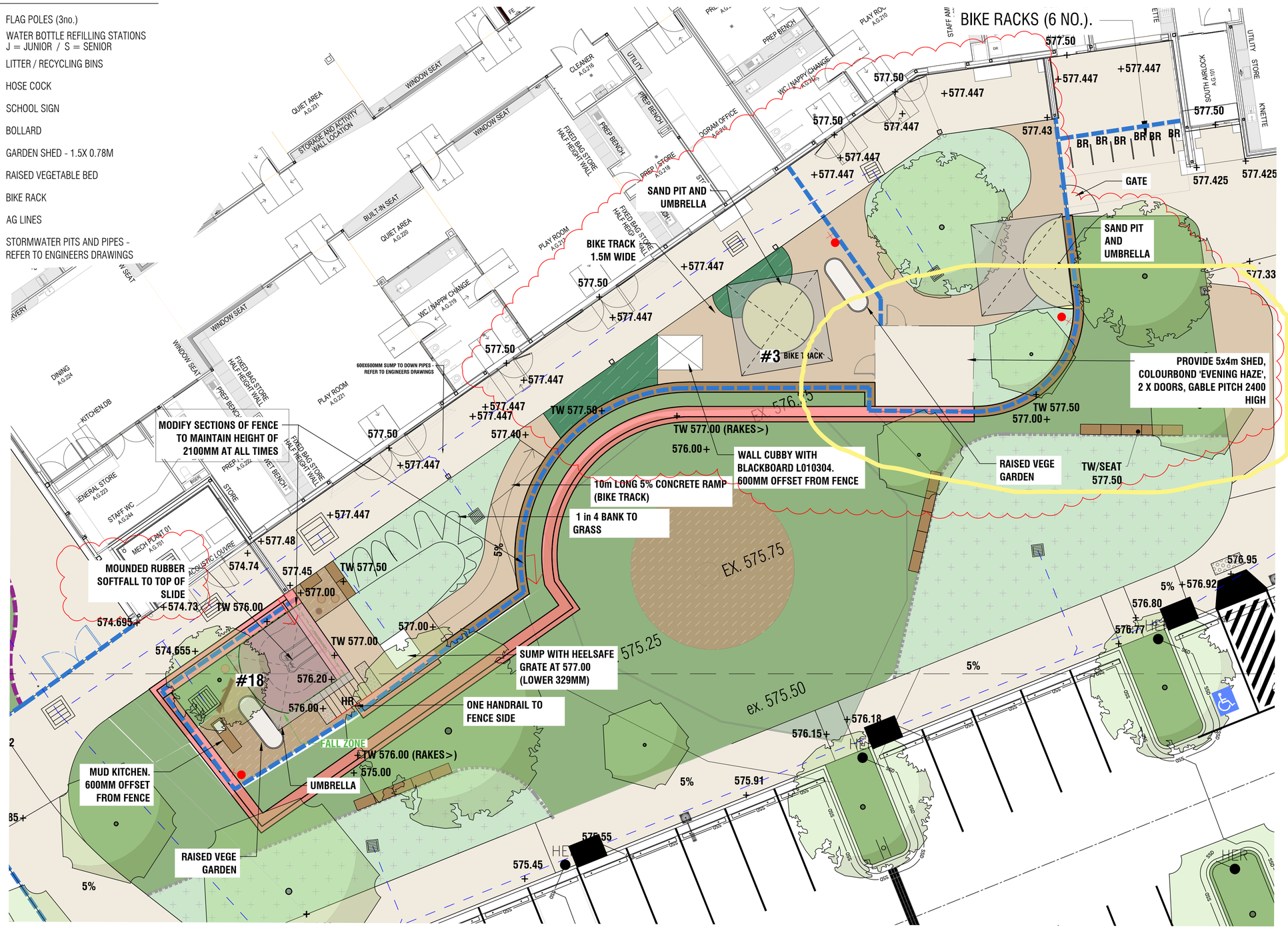

REV.	DESCRIPTION	DRAWN	APPROVED	DATE
10	ISSUE FOR CONSTRUCTION	DF	NH	07AUG25
02	FOR REVIEW	SP	NH	27FEB25
03	FOR REVIEW	DF	NH	08APR25
04	ISSUE FOR CONSTRUCTION	SP	NH	15APR25
05	FOR REVIEW	DF	NH	25APR25
06	FOR REVIEW	DF	NH	26APR25
07	FOR REVIEW	DF	NH	05MAY25
08	FOR REVIEW	DF	NH	29MAY25
09	FOR REVIEW	DF	NH	28JUL25

PROJECT ADDRESS:
BLOCK 1, SECTION 87
STRATHNAIRN, ACT

ICON
A KAJIMA COMPANY

HARRIS HOBBS LANDSCAPES
Landscape Architect
16 ROBE STREET
DEAKIN ACT 2600
p +61 2 6273 4661
e hhl@hhl.com.au
w www.hhl.com.au

Harris Hobbs Landscapes acknowledges the Ngunnawal people, the traditional custodians of the land on which we live, work, rest and play.

SCALE @ A1: 1:100
0 1 2 3 4 5 6 7 8 9 10m

DATE: -
PROJECT: Strathnairn ECEC - Year 6 School
CLIENT: ICON
DRAWING TITLE: PLAYGROUND DETAIL 3 OF 4

STATUS: ISSUE FOR CONSTRUCTION
N
JOB: 22155
REV: 10
DWG: L-403