

STN	TO	ORIGIN	BEARING	DIST
1	OP	RP730710	154°44'	1.0
2	OP	RP730710	167°57'	3.7
3	OP	RP730710	154°44'	1.965
4	OP	SP100490	151°16'	3.685
5	OP	SP100490	153°41'20"	5.49
6	OP	SP100490	55°53'30"	2.385
7	OP	RP730710	158°02'	1.82
8	OP	OP	33°44'44"	0.65
9	OP	OP	278°05'	4.145
10	OP	OP	244°44'	1.15
11	OP	OP	64°44'	3.12
12	OP	OP	203°52'	4.295

REFERENCE MARKS

Flag placed at all new corners unless otherwise stated and at stations 2, 9a & 11a. Nail placed in concrete at stations 10a & 11a.

This plan was surveyed by me personally and I hereby certify that the land comprised in the survey and the bearings and distances are true and correct. The survey was performed in accordance with the Survey and Mapping Regulations Act 2003 and Survey Act 2003 and associated Regulations and Standards and that the said survey was completed on 28/02/09.

Conciling Lot 29 on SP100490 & Lot 21 on RP88168

Plan of Lots 1-5 & Common Property

Scale 1:750
 State Copyright
 Form 21 Version 2
 Land Title Act 1994
 Form 21 Version 2

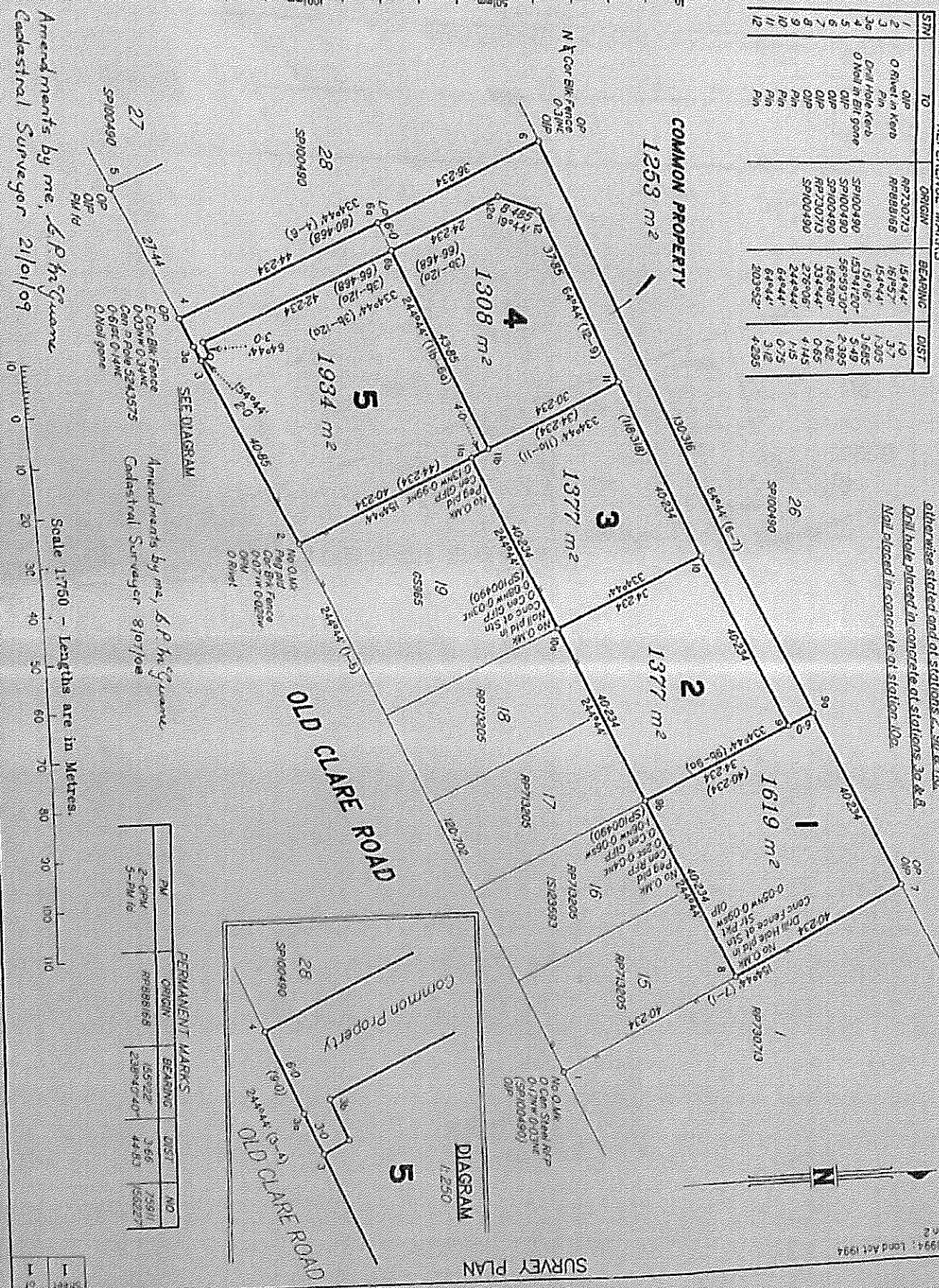

Amendments by me, & P. H. G. G. G.
 Cadastral Surveyor 8/10/06

Amendments by me, & P. H. G. G. G.
 Cadastral Surveyor 21/10/09

Scale 1:750 - Lengths are in Metres.

