

Window Schedule				
#	H	X	W	Description
1	1800	x	1800	D'Hung/Fixed Window
2	1800	x	600	Double hung
3	600	x	1800	Sliding Window - high lite
4	600	x	1800	fixed
5	1800	x	600	Double hung
6	1800	x	1800	D'Hung/Fixed Window
7	2410	x	3620	Stacker Door
8	600	x	3620	Awning
9	2410	x	3620	Stacker Door
10	600	x	3620	Awning
11	600	x	2100	Sliding Window - high lite
12	1800	x	600	Double hung
13	600	x	2100	Sliding Window - high lite
14	1900	x	2800	fixed
15	1900	x	2800	fixed
16	1500	x	900	
17	1500	x	1200	awning

Door Schedule				
#	H	X	W	Description
1	2400	x	1200	external glass panel pivot
2	2400	x	5000	garage door - tbc
3	2340	x	820	solid external swing
6	2340	x	820	standard internal swing
7	2340	x	720	standard internal swing
8	2340	x	820	standard internal swing
9	2340	x	820	standard internal swing
10	2340	x	820	external glass panel swing
11	2340	x	820	standard internal swing
12	2340	x	720	standard internal swing
13	2430	x	1640	double cavity sdu
14	2340	x	820	standard internal swing
15	2340	x	820	standard internal swing

**smoke detector:**  
 smoke detectors must:  
 be interconnected & hard wired with battery backup power supply;  
 be located no more than 1.5m from any bedroom primary entry point; and  
 be installed in accordance with 'AS 3786'

1 ground floor  
 1 : 100

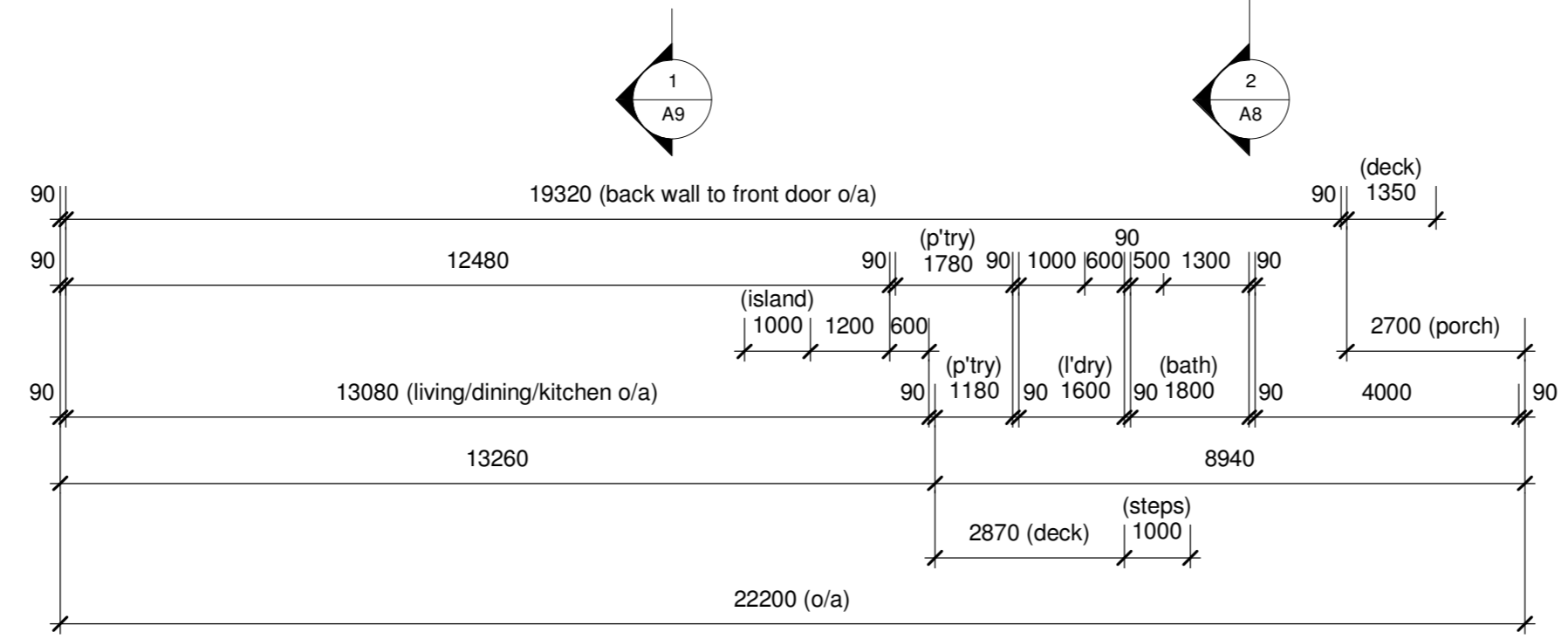

**legend:**

- sdu sliding door unit
- csd cavity slider
- fows face of wall slider
- vb vanity basin
- wb wall basin
- shw shower
- p pan
- t laundry trough
- tr towel rail
- dw dishwasher
- wm washing machine
- dr dryer
- sd smoke detector
- s stainless steel sink
- ref refrigerator
- b bath
- hp hot plate
- ubo under bench oven

Amendment Schedule			
No.	Date	Issued to	Description
6	17.11.2021	Client	Building Permit 1

**BEAUMONT BUILDING DESIGN**  
 Wonhaggi Office  
 P.O. Box 825  
 332 White Road  
 Wonhaggi Vic 3995  
 Ph: 03 5672 5196  
 www.beaumontbuildingdesign.com.au

Project:  
**New Residence**  
 Client:  
**32 Messmate Rd  
 Kilcunda VIC**

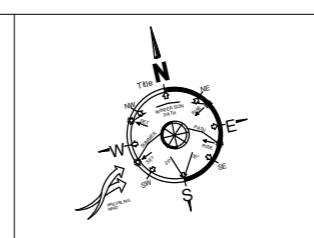

© copyright  
 © copyright Beaumont Building Design. The drawings, designs, & specifications & copyright therein are the property of Beaumont Building Design & must not be used, copied, or reproduced wholly or in part without the express written permission of Beaumont Building Design.

**ARCHITECTURAL DRAWINGS**  
**Ground Floor plan**  
 A2 sheet size  
 Drawn By: ML Scale: 1 : 100 Date: 15/03/2022 3:17:45 PM  
 Drawing No. **A3** Project No. **21-26**

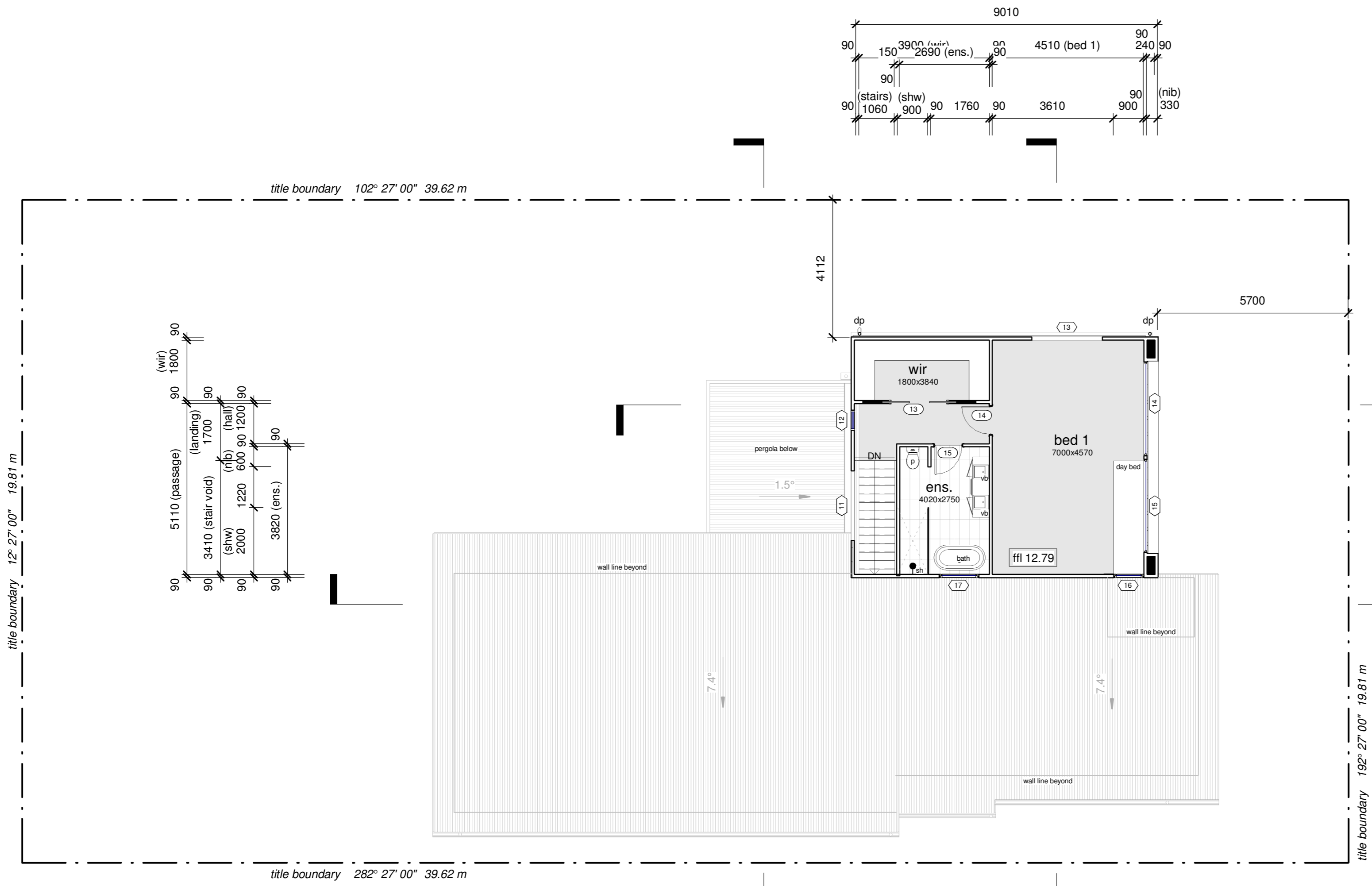

Window Schedule				
#	H	X	W	Description
1	1800	x	1800	D'Hung/Fixed Window
2	1800	x	600	Double hung
3	600	x	1800	Sliding Window - high lite
4	600	x	1800	fixed
5	1800	x	600	Double hung
6	1800	x	1800	D'Hung/Fixed Window
7	2410	x	3620	Stacker Door
8	600	x	3620	Awning
9	2410	x	3620	Stacker Door
10	600	x	3620	Awning
11	600	x	2100	Sliding Window - high lite
12	1800	x	600	Double hung
13	600	x	2100	Sliding Window - high lite
14	1900	x	2800	fixed
15	1900	x	2800	fixed
16	1500	x	900	
17	1500	x	1200	awning

Door Schedule				
#	H	X	W	Description
1	2400	x	1200	external glass panel pivot
2	2400	x	5000	garage door - tbc
3	2340	x	820	solid external swing
6	2340	x	820	standard internal swing
7	2340	x	720	standard internal swing
8	2340	x	820	standard internal swing
9	2340	x	820	standard internal swing
10	2340	x	820	external glass panel swing
11	2340	x	820	standard internal swing
12	2340	x	720	standard internal swing
13	2430	x	1640	double cavity sdu
14	2340	x	820	standard internal swing
15	2340	x	820	standard internal swing

**smoke detector:**  
 smoke detectors must:  
 be interconnected & hard wired with battery backup power supply;  
 be located no more than 1.5m from any bedroom primary entry point; and  
 be installed in accordance with 'AS 3786'

1 first floor  
 1 : 100

**legend:**

sdu	sliding door unit
csd	cavity slider
fows	face of wall slider
vb	vanity basin
wb	wall basin
shw	shower
p	pan
t	laundry trough
tr	towel rail
dw	dishwasher
wm	washing machine
dr	dryer
sd	smoke detector
s	stainless steel sink
ref	refridgerator
b	bath
hp	hot plate
ubo	under bench oven

Amendment Schedule			
No.	Date	Issued to	Description
6	17.11.2021	Client	Building Permit 1

**BEAUMONT BUILDING DESIGN**  
 Wonthaggi Office  
 P.O. Box 825  
 332 White Road  
 Wonthaggi Vic 3995  
 Ph: 03 5672 5196  
 www.beaumontbuildingdesign.com.au

Project:  
**New Residence**  
 Client:  
**32 Messmate Rd  
 Kilcunda VIC**

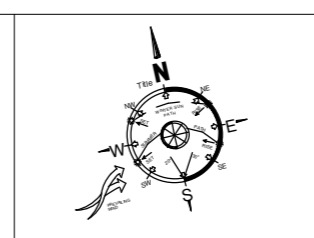

© copyright  
 Design The drawings, designs, & specifications & copyright therein are the property of Beaumont Building Design & must not be used, copied, or reproduced wholly or in part without the express written permission of Beaumont Building Design.

**ARCHITECTURAL DRAWINGS**  
**First Floor Plan**  
 Drawing No. **A4**  
 Scale: 1 : 100  
 Date: 15/03/2022 3:17:46 PM  
 Project No. **21-26**  
 A2 sheet size

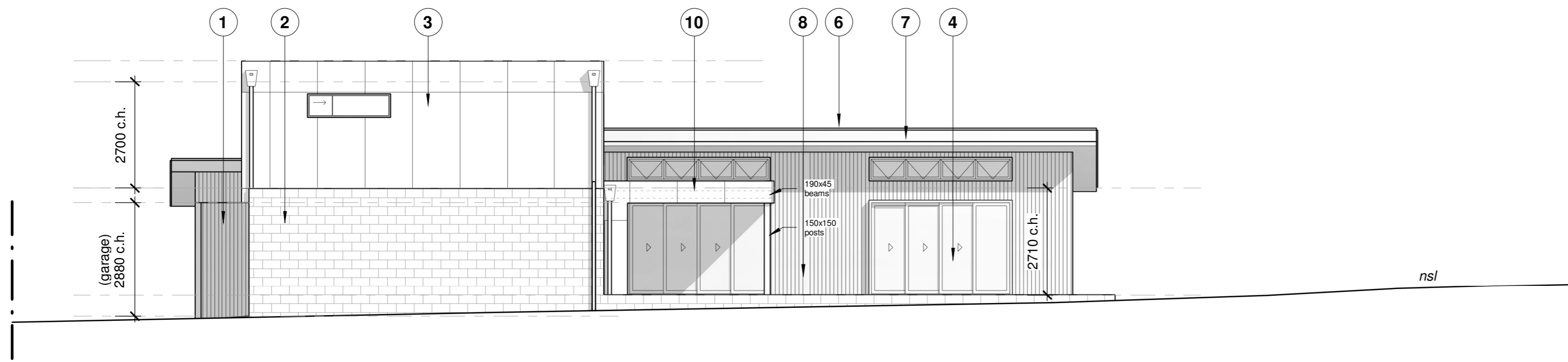

1 north  
1 : 100

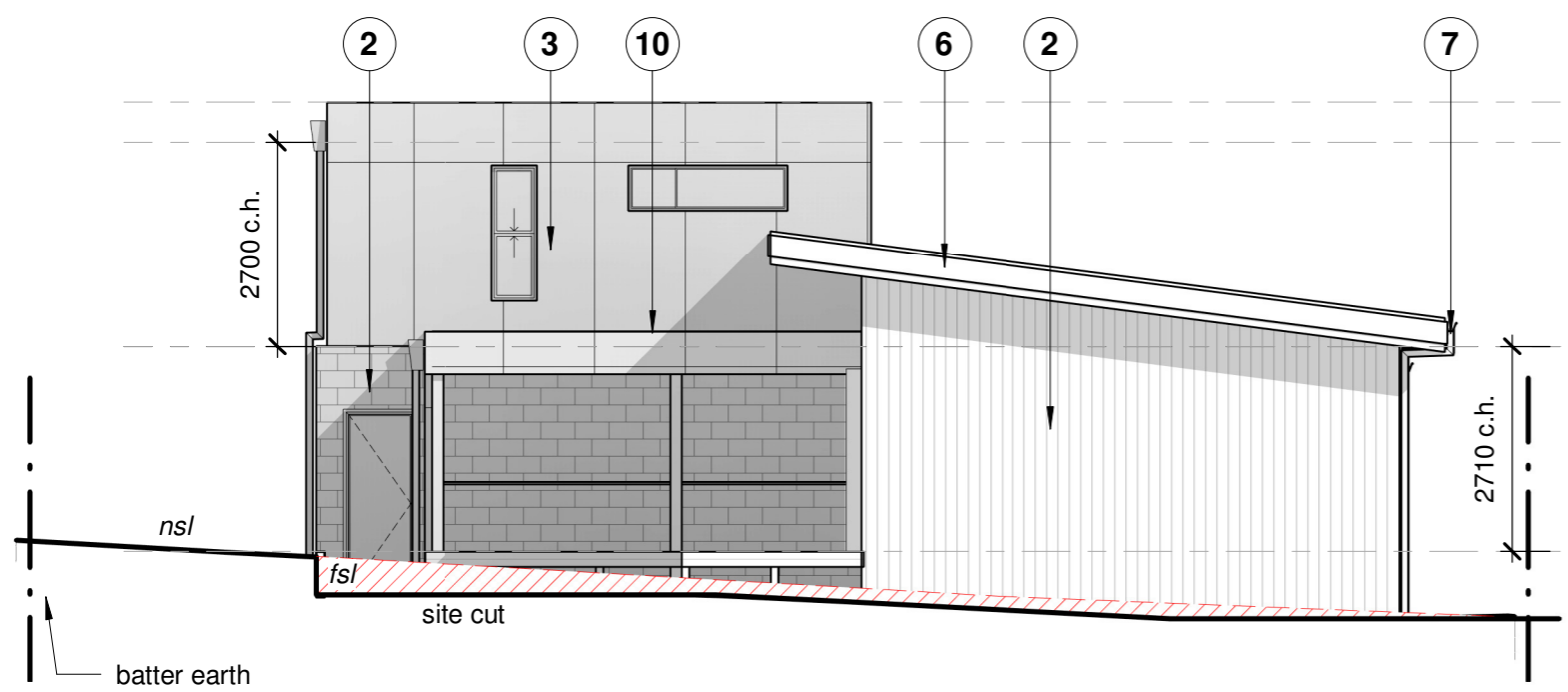

4 west  
1 : 100

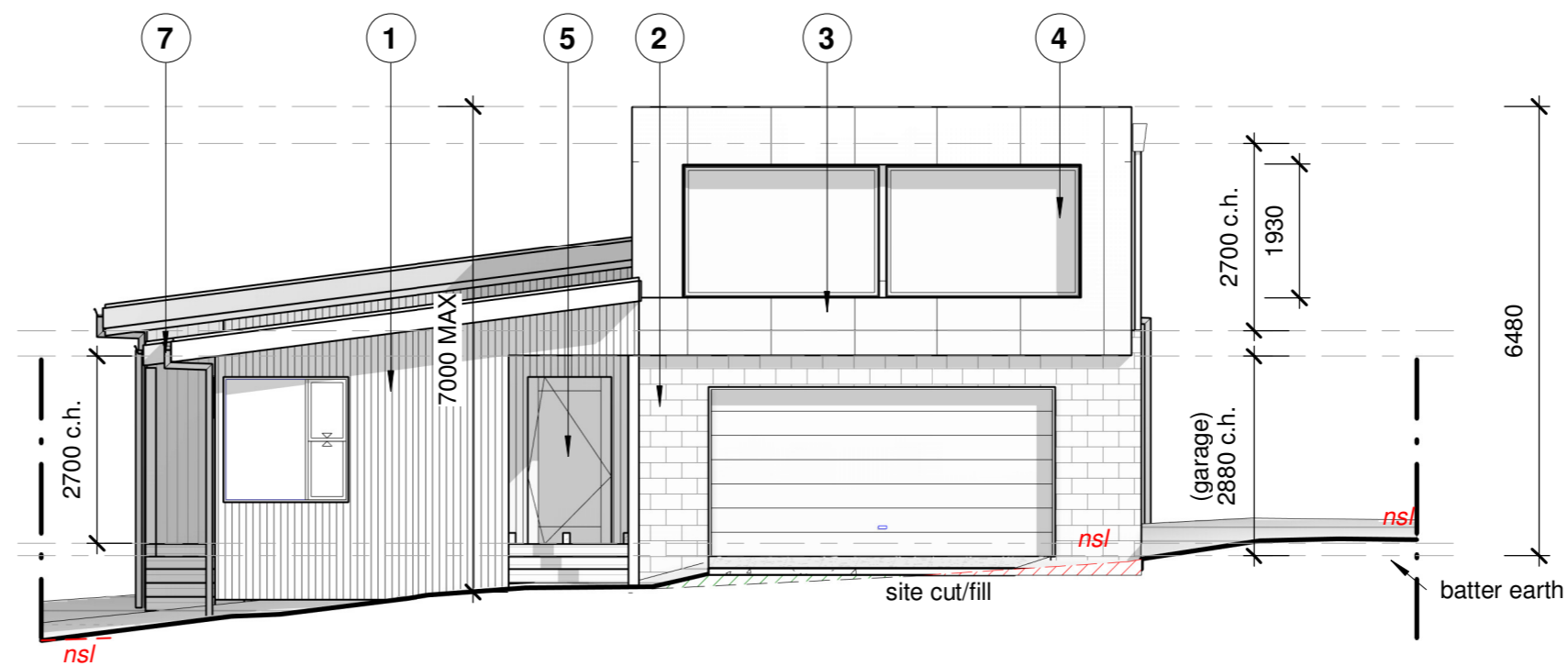

2 east  
1 : 100

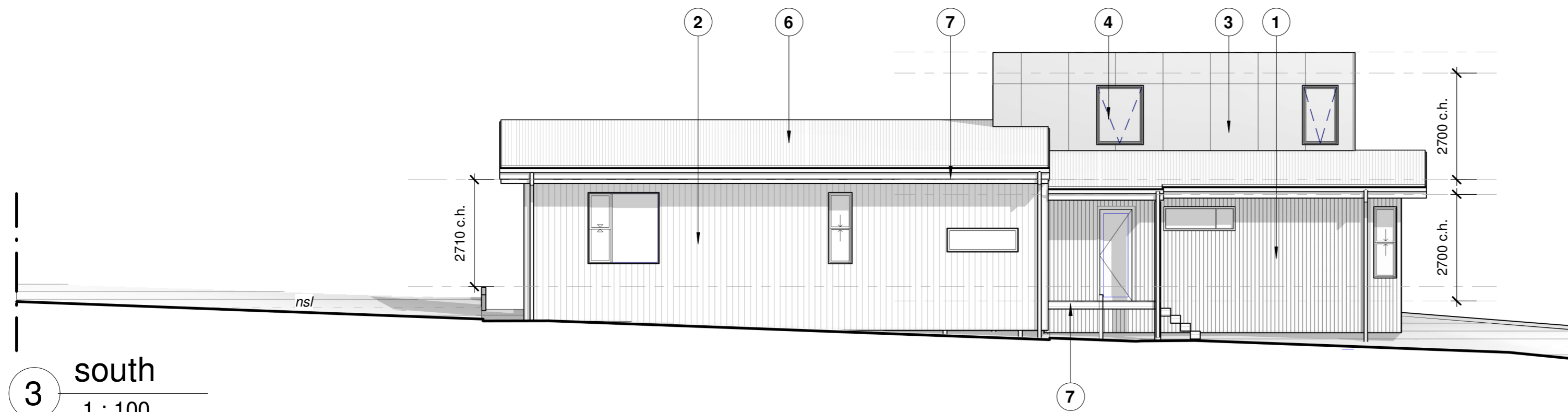

3 south  
1 : 100



Silvertop Ash



Surfemist

material schedule:		
1.	Wall Cladding:	Vertical timber cladding Colour: Silvertop Ash
2.	Wall Cladding:	Concrete blockwork Colour: grey
3.	Wall Cladding:	Weatherex Cladding Colour: Surfemist
4.	Windows:	Aluminium Windows Colour: Black
5.	External Door	Solid Timber, Painted Finish Colour: Colorbond Surfemist
6.	Roofing:	Trimdek Colour: Colorbond Surfemist
7.	Capping, Flashing, Downpipes & Rainwater Heads	Colour: Colorbond Surfemist
8.	Decking:	Silvertop Ash
9.	Horizontal Shading Devices	Galvanised Steel Bracket With Untreated Battens
10.	Pergola	190x45 joists pergola

Amendment Schedule			
No.	Date	Issued to	Description
6	17.11.2021	Client	Building Permit 1

**BEAUMONT  
BUILDING  
DESIGN**

Wonthaggi Office  
P.O. Box 825  
332 White Road  
Wonthaggi Vic 3995  
Ph: 03 5672 5196  
www.beaumontbuildingdesign.com.au

Project:  
New Residence  
Client:  
32 Messmate Rd  
Kilcunda VIC

© copyright  
Design The drawings, designs, & specifications & copyright therein are the property of Beaumont Building Design & must not be used, copied, or reproduced wholly or in part without the express written permission of Beaumont Building Design.

ARCHITECTURAL DRAWINGS  
Elevations

A2  
sheet size

Drawn By: ML Scale: 1 : 100 Date: 15/03/2022 3:17:53 PM

Drawing No. A5 Project No. 21-26

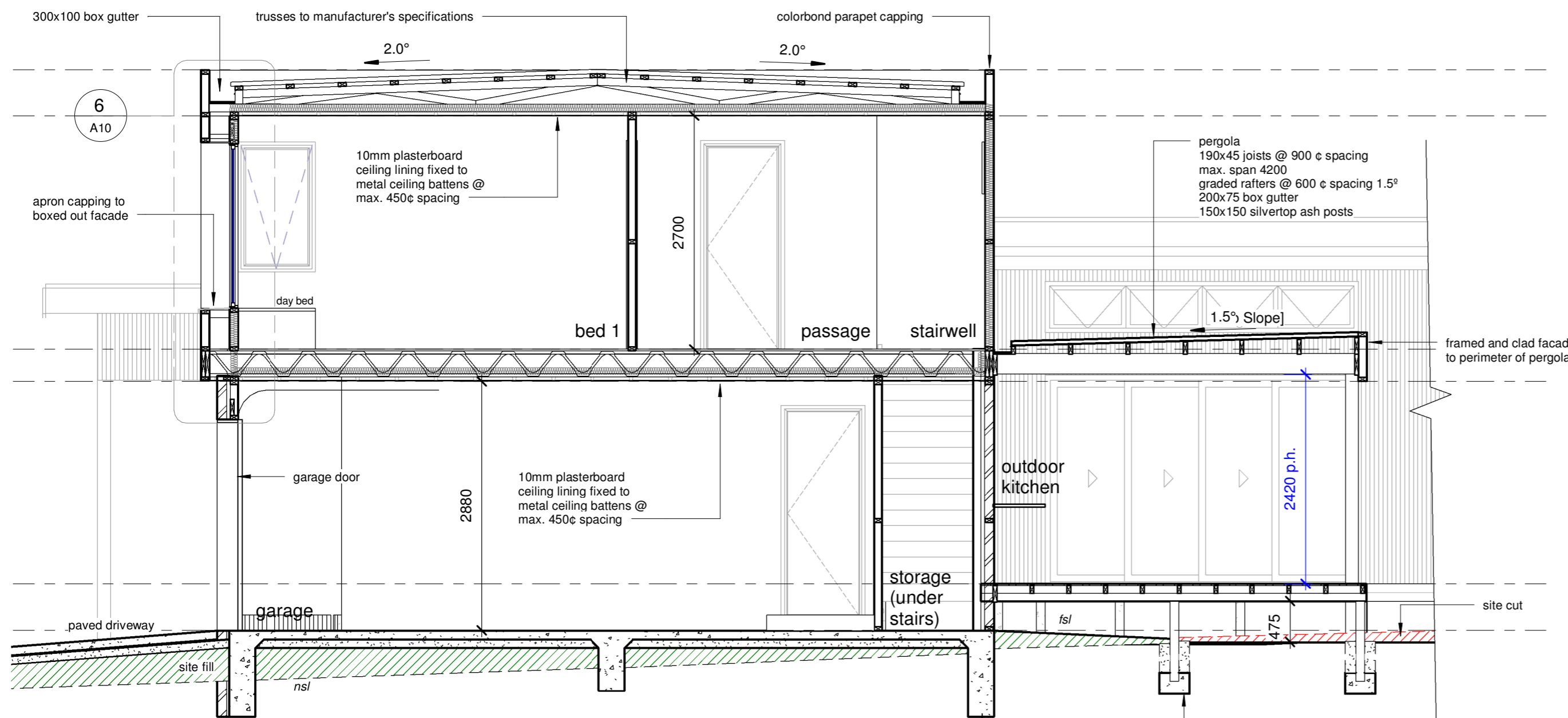

1 Section 4  
1 : 50

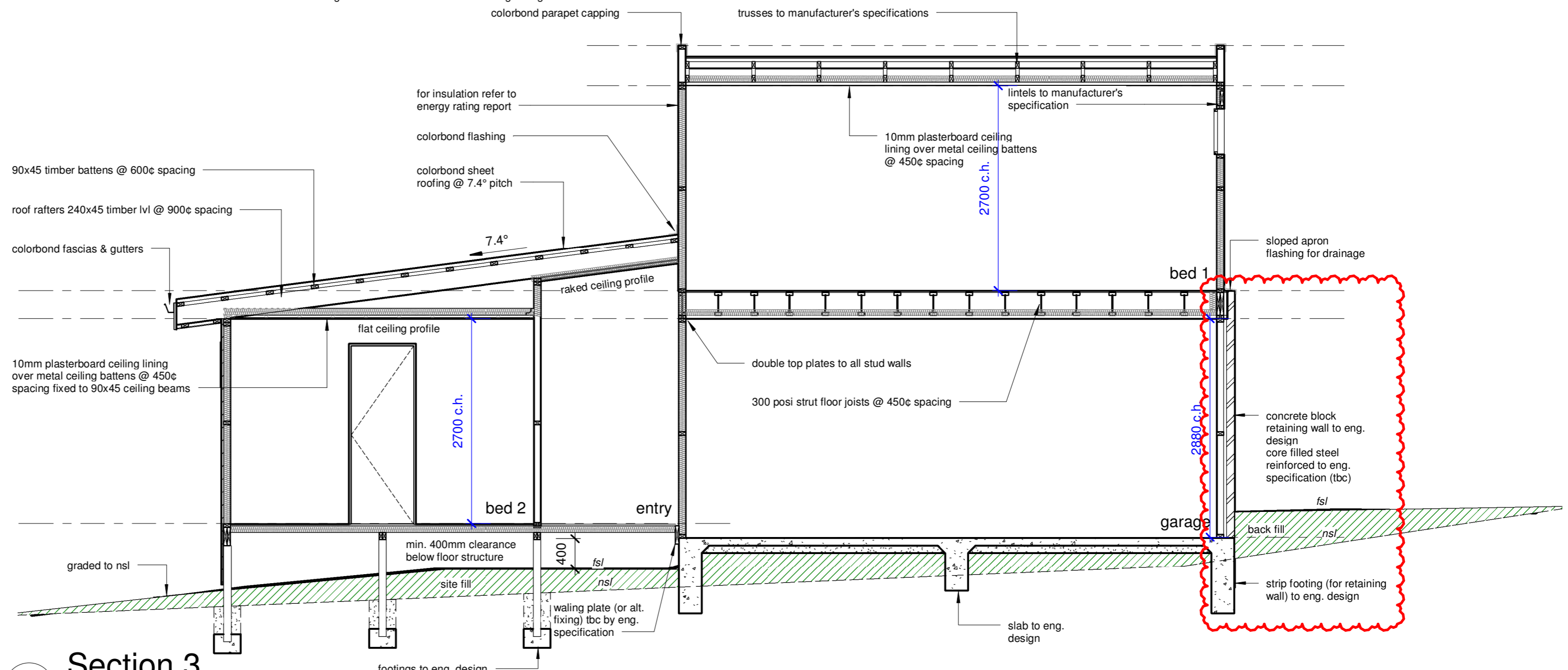

2 Section 3  
1 : 50

Amendment Schedule			
No.	Date	Issued to	Description
6	17.11.2021	Client	Building Permit 1
7	15.03.2022	Client	Building Permit 2

**BEAUMONT BUILDING DESIGN**

Wonthaggi Office  
P.O. Box 825  
332 White Road  
Wonthaggi Vic 3995  
Ph: 03 5672 5196  
www.beaumontbuildingdesign.com.au

Project:  
**New Residence**  
Client:  
**32 Messmate Rd  
Kilcunda VIC**

© copyright  
The drawings, designs, & specifications & copyright therein are the property of Beaumont Building Design & must not be used, copied, or reproduced wholly or in part without the express written permission of Beaumont Building Design.

**ARCHITECTURAL DRAWINGS**  
*Sections*

Drawn By: ML Scale: 1 : 50 Date: 15/03/2022 3:17:54 PM  
Drawing No. **A8** Project No. **21-26**

A2  
sheet size