

North (approx.)

NOTES

Add provision for future water softener i.e drain, water & power

Add prelays for future 6.6kw solar PV installation

AREAS

GRND FLR	76.46m ²
CARPORT	22.78m ²
ALFRESCO	42.17m ²
PORCH	5.20m ²
ANCILLARY	23.25m ²

TOTAL AREA 169.86m²

GF PERIM 40.28m

Proposed Ground Floor Plan



PO Box 350 Pinjarra WA 6208
mobile 0477 884 204
mark@exmouthbuilding.net.au

Clint & Erin Sawtell
Lot 171, #1 Cobia Cl
Exmouth Marina

DRAWN - MM
DATE - 06/02/2024
SCALE - 1 : 100
SKETCH - sk 04 DA

THIS SKETCH IS INDICATIVE ONLY.
ROOM SIZES, AREAS AND WINDOWS
MAY CHANGE AFTER SELECTION OF
EXTERNAL FINISH HAS BEEN CHOSEN.

© COPYRIGHT

ANY COPY OR MODIFICATION
OF THIS DESIGN IN WHOLE OR
PART IS AN INFRINGEMENT OF
COPYRIGHT WHICH WILL RESULT
IN LEGAL ACTION BEING TAKEN.

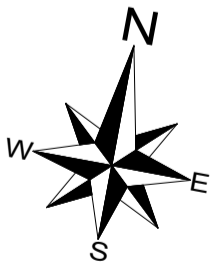
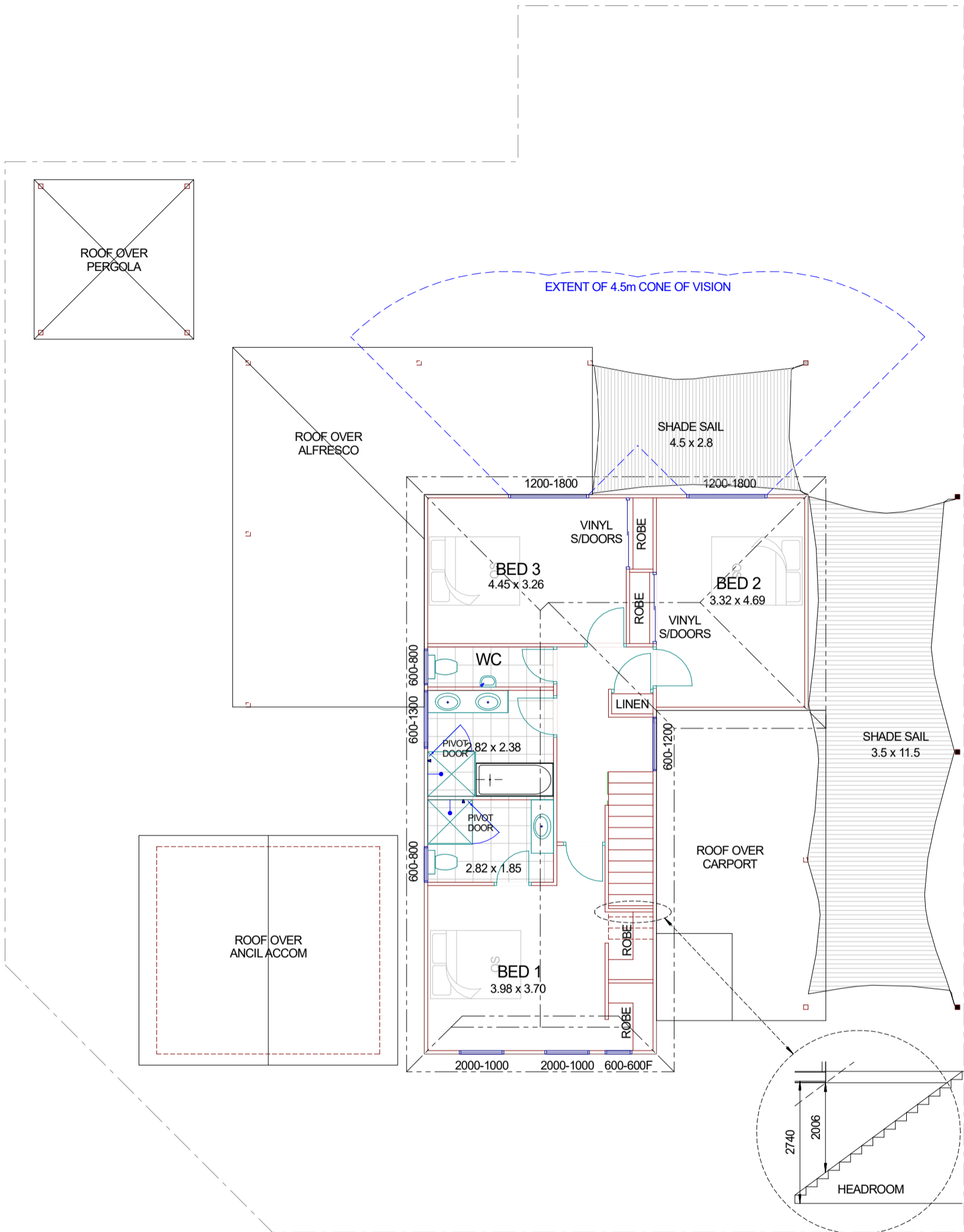

North (approx.)

NOTES
 Add provision for future water softener i.e drain, water & power
 Add prelays for future 6.6kw solar PV installation

DRAWN - MM
 DATE - 06/02/2024
 SCALE - 1 : 100
 SKETCH - sk 04 DA

THIS SKETCH IS INDICATIVE ONLY.
 ROOM SIZES, AREAS AND WINDOWS
 MAY CHANGE AFTER SELECTION OF
 EXTERNAL FINISH HAS BEEN CHOSEN.

© COPYRIGHT

ANY COPY OR MODIFICATION
 OF THIS DESIGN IN WHOLE OR
 PART IS AN INFRINGEMENT OF
 COPYRIGHT WHICH WILL RESULT
 IN LEGAL ACTION BEING TAKEN.

AREAS

UPPR FLR 81.66m²
 UF PERIM 42.28m

**Proposed Upper
 Floor Plan**



PO Box 350 Pinjarra WA 6208
 mobile 0477 884 204
 mark@exmouthbuilding.net.au

Clint & Erin Sawtell
 Lot 171, #1 Cobia Cl
 Exmouth Marina



SOUTH ELEVATION

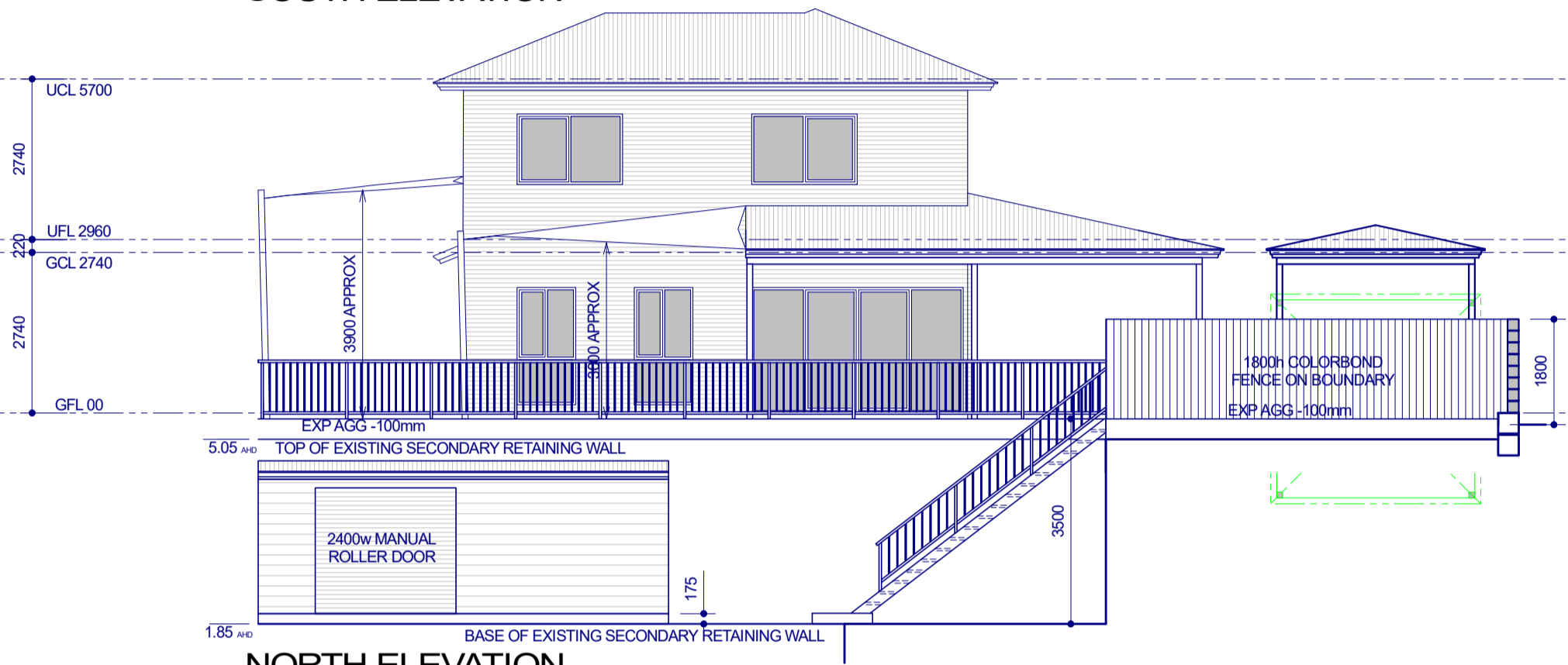

NORTH ELEVATION

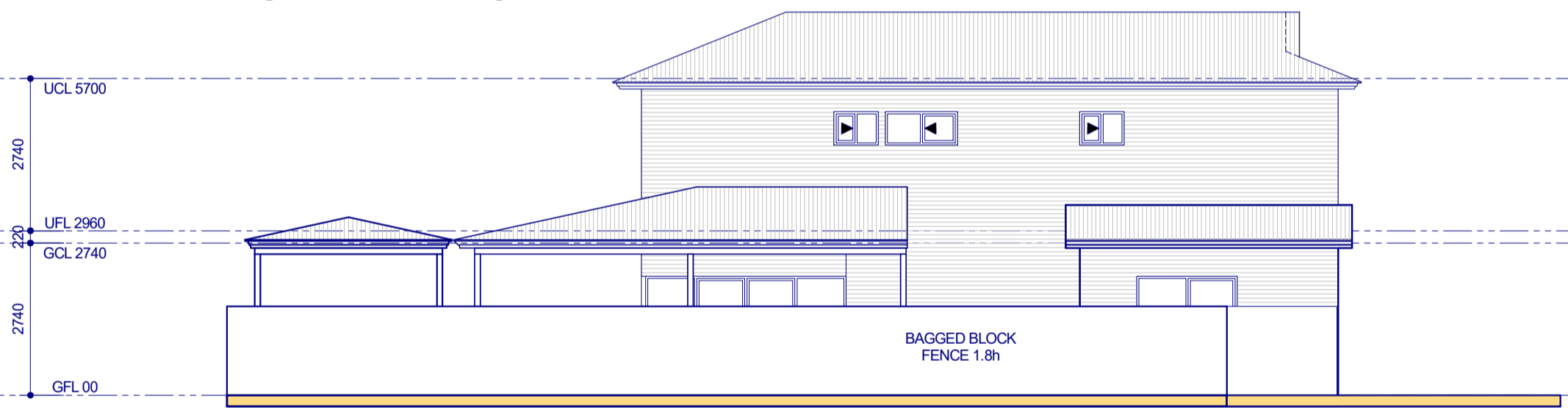

WEST ELEVATION

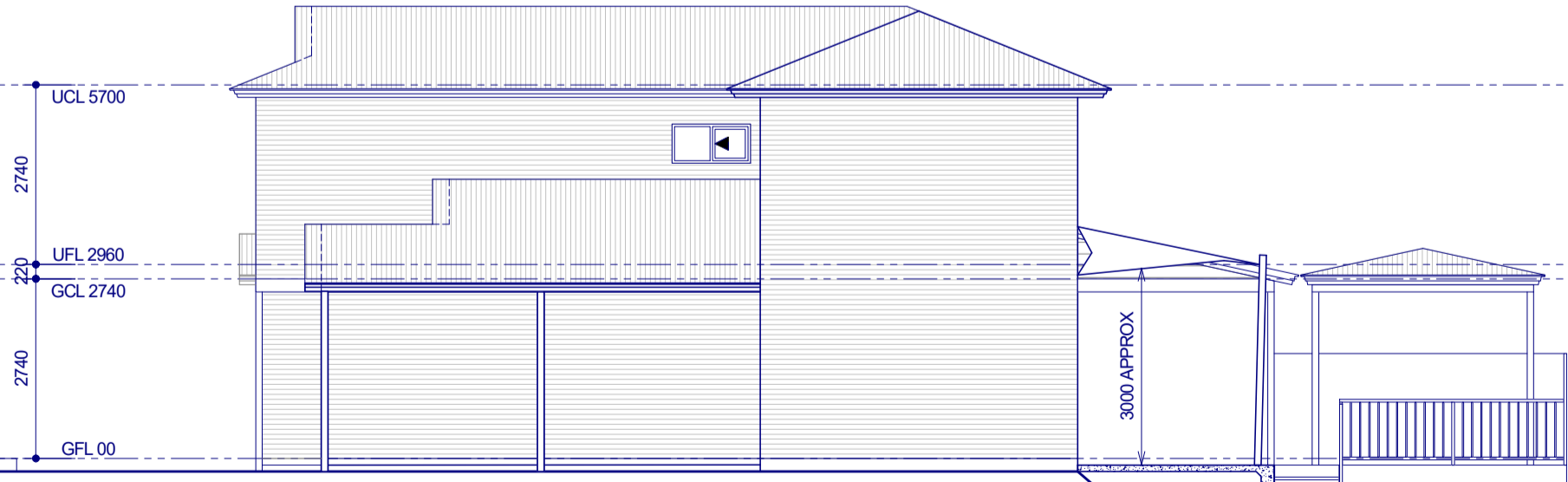

EAST ELEVATION

DRAWN - MM
 DATE - 06/02/2024
 SCALE - 1 : 100
 SKETCH - sk 04 DA

THIS SKETCH IS INDICATIVE ONLY.
 ROOM SIZES, AREAS AND WINDOWS
 MAY CHANGE AFTER SELECTION OF
 EXTERNAL FINISH HAS BEEN CHOSEN.

© COPYRIGHT

ANY COPY OR MODIFICATION
 OF THIS DESIGN IN WHOLE OR
 PART IS AN INFRINGEMENT OF
 COPYRIGHT WHICH WILL RESULT IN
 LEGAL ACTION BEING TAKEN.

**Proposed
 Elevations**



PO Box 350 Pinjarra WA 6208
 mobile 0477 884 204
 mark@exmouthbuilding.net.au

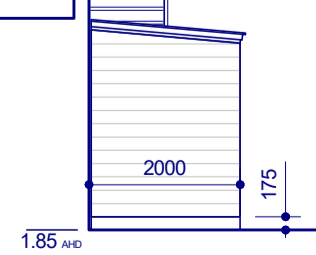

Clint & Erin Sawtell
 Lot 171, #1 Cobia Cl
 Exmouth Marina