

**MARKING PLAN - ROOF FRAMING**

SCALE 1:100

**NOTE:**

ALL EXTERNAL WALLS OF DWELLING ARE TO BE FULLY PLYWOOD BRACED IN ACCORDANCE WITH DETAIL (S10).

**MEMBER SCHEDULE**

MARK	DESCRIPTION	SIZE
B1	BEARER	C20024
BR1	BRACING	30 x 0.8 G.I. STRAP
C1	STEEL POST	100X100X4.0 SHS
J1	FLOOR JOIST	C15015 @ 450 CTS. WITH 1 ROW OF BRIDGING
PU1	CARPORT PURLIN	C25019 @ 900 CTS. WITH 1 ROW OF BRIDGING
PU2	PORCH PURLIN	C15015 @ 900 CTS. WITH 1 ROW OF BRIDGING
TR1	TRUSS	BY OTHERS
TR2	RAFTER	C15015 @ 1200 MAX CTS. OR (RAFTER SIZE: 190X35 LVL CEILING JOIST: 140X35 LVL) @ 600CTS
R2	CARPORT RAFTER	C25019
R3	PORCH RAFTER	C25019
FF1	SUBFLOOR FRAME	REFER TO DETAIL, S06
FF2	SUBFLOOR FRAME	REFER TO DETAIL, S07

STRUCTURAL TIMBER GRADES MAY BE SUBSTITUTED WITH EQUIVALENT OR BETTER GRADES. IF YOU ARE UNSURE, PLEASE CONTACT YOUR SUPPLIER/MANUFACTURER TO DISCUSS. ALL TIMBER CONNECTION DETAILS TO BE IN ACCORDANCE WITH AS1684.

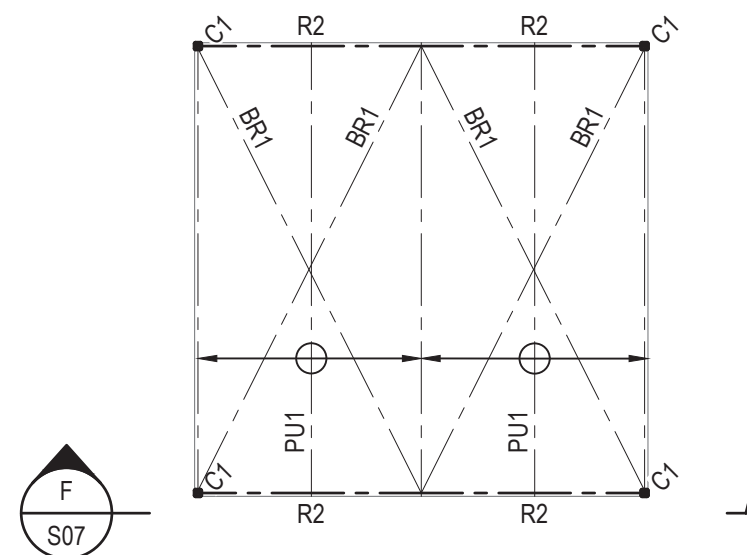

**MARKING PLAN - CARPORT FRAMING**

SCALE 1:100

CLIENT CORRECTIVE SERVICES INDUSTRIES					
ADDRESS LOT 35, DP655443, 15 JOHNS AVENUE RAVENSWOOD					
DESCRIPTION ROOF MARKING PLAN					
JOB # 230174	SHEET # S04	DESIGNED PM	DRAWN JS	CHECKED SN	SHEET SIZE A3



**THOMAS**  
ENGINEERING



**THOMAS**  
BUILDING DESIGN

THOMAS AND ASSOCIATES CONSULTING PTY LTD  
114 Barton Street, PO Box 76, Kurri Kurri NSW 2327  
(02) 49371562 - ABN 65 106 192 661 - www.tgthomas.com.au

ISSUE	DESCRIPTION	DRAWN	CHECKED	DATE
A	ISSUED FOR CONSTRUCTION	JS	SN	30/06/2023
B	ISSUED FOR CONSTRUCTION - FOOTING AND PAVING PLANS ADDED	JS	SN	10/08/2023

THIS DRAWING IS NOT TO BE USED WITHOUT CERTIFICATION - REFER TO SHEET S00 FOR DRAWING CERTIFICATION

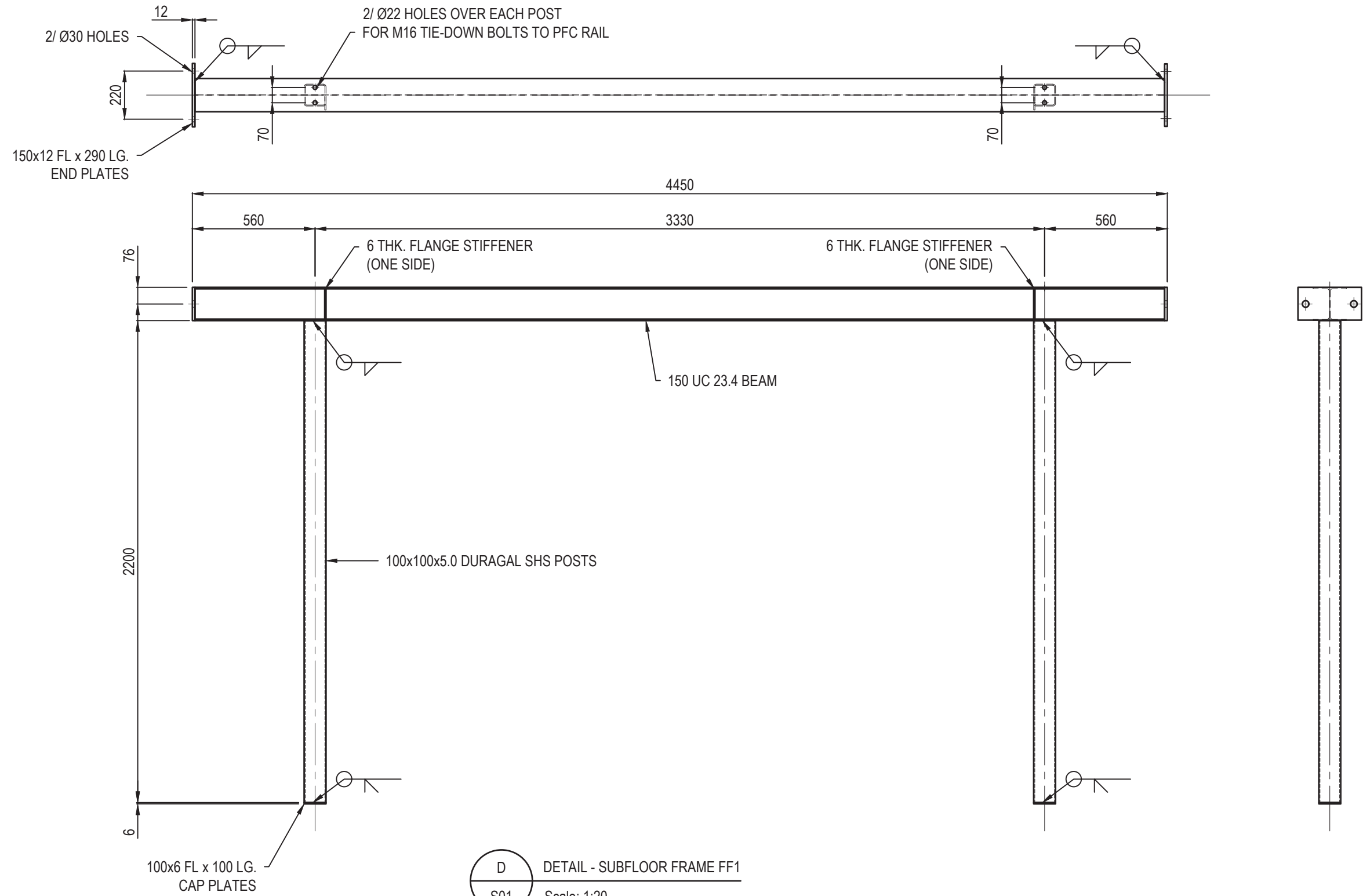

CLIENT CORRECTIVE SERVICES INDUSTRIES					
ADDRESS LOT 35, DP655443, 15 JOHNS AVENUE RAVENSWOOD					
DESCRIPTION SUBFLOOR FRAME DETAIL					
JOB # 230174	SHEET # S05	DESIGNED PM	DRAWN JS	CHECKED SN	SHEET SIZE A3



**THOMAS**  
ENGINEERING



**THOMAS**  
BUILDING DESIGN

THOMAS AND ASSOCIATES CONSULTING PTY LTD  
114 Barton Street, PO Box 76, Kurri Kurri NSW 2327  
(02) 49371562 - ABN 65 106 192 661 - www.tgthomas.com.au

ISSUE	DESCRIPTION	DRAWN	CHECKED	DATE
A	ISSUED FOR CONSTRUCTION	JS	SN	30/06/2023
B	ISSUED FOR CONSTRUCTION - FOOTING AND PAVING PLANS ADDED	JS	SN	10/08/2023
THIS DRAWING IS NOT TO BE USED WITHOUT CERTIFICATION - REFER TO SHEET S00 FOR DRAWING CERTIFICATION				

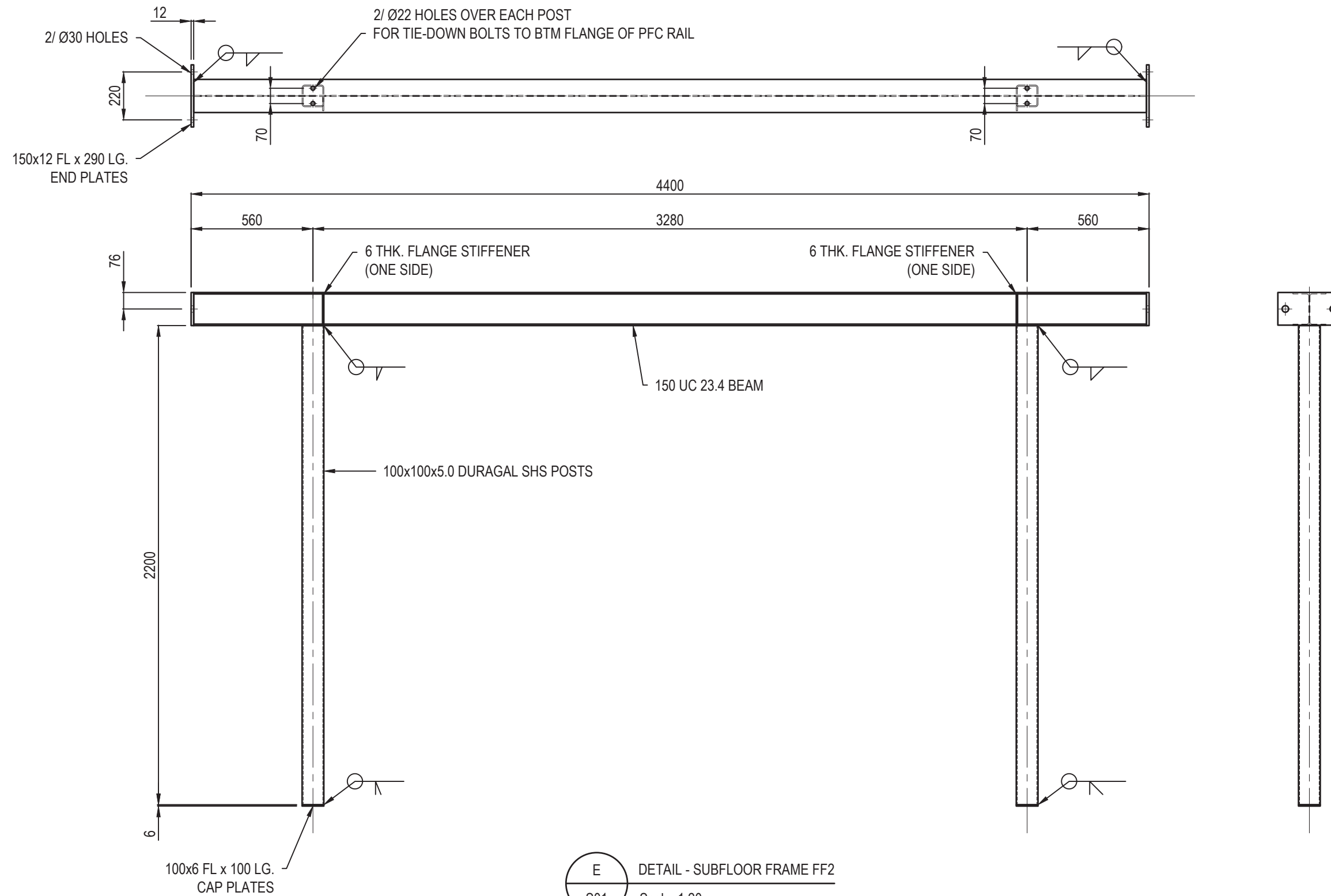

E  
S01  
DETAIL - SUBFLOOR FRAME FF2  
Scale: 1:20

CLIENT CORRECTIVE SERVICES INDUSTRIES					
ADDRESS LOT 35, DP655443, 15 JOHNS AVENUE RAVENSWOOD					
DESCRIPTION SUBFLOOR FRAME DETAILS					
JOB # 230174	SHEET # S06	DESIGNED PM	DRAWN JS	CHECKED SN	SHEET SIZE A3



**THOMAS**  
ENGINEERING



**THOMAS**  
BUILDING DESIGN

THOMAS AND ASSOCIATES CONSULTING PTY LTD  
114 Barton Street, PO Box 76, Kurri Kurri NSW 2327  
(02) 49371562 - ABN 65 106 192 661 - www.tgthomas.com.au

ISSUE	DESCRIPTION	DRAWN	CHECKED	DATE
A	ISSUED FOR CONSTRUCTION	JS	SN	30/06/2023
B	ISSUED FOR CONSTRUCTION - FOOTING AND PAVING PLANS ADDED	JS	SN	10/08/2023
THIS DRAWING IS NOT TO BE USED WITHOUT CERTIFICATION - REFER TO SHEET S00 FOR DRAWING CERTIFICATION				

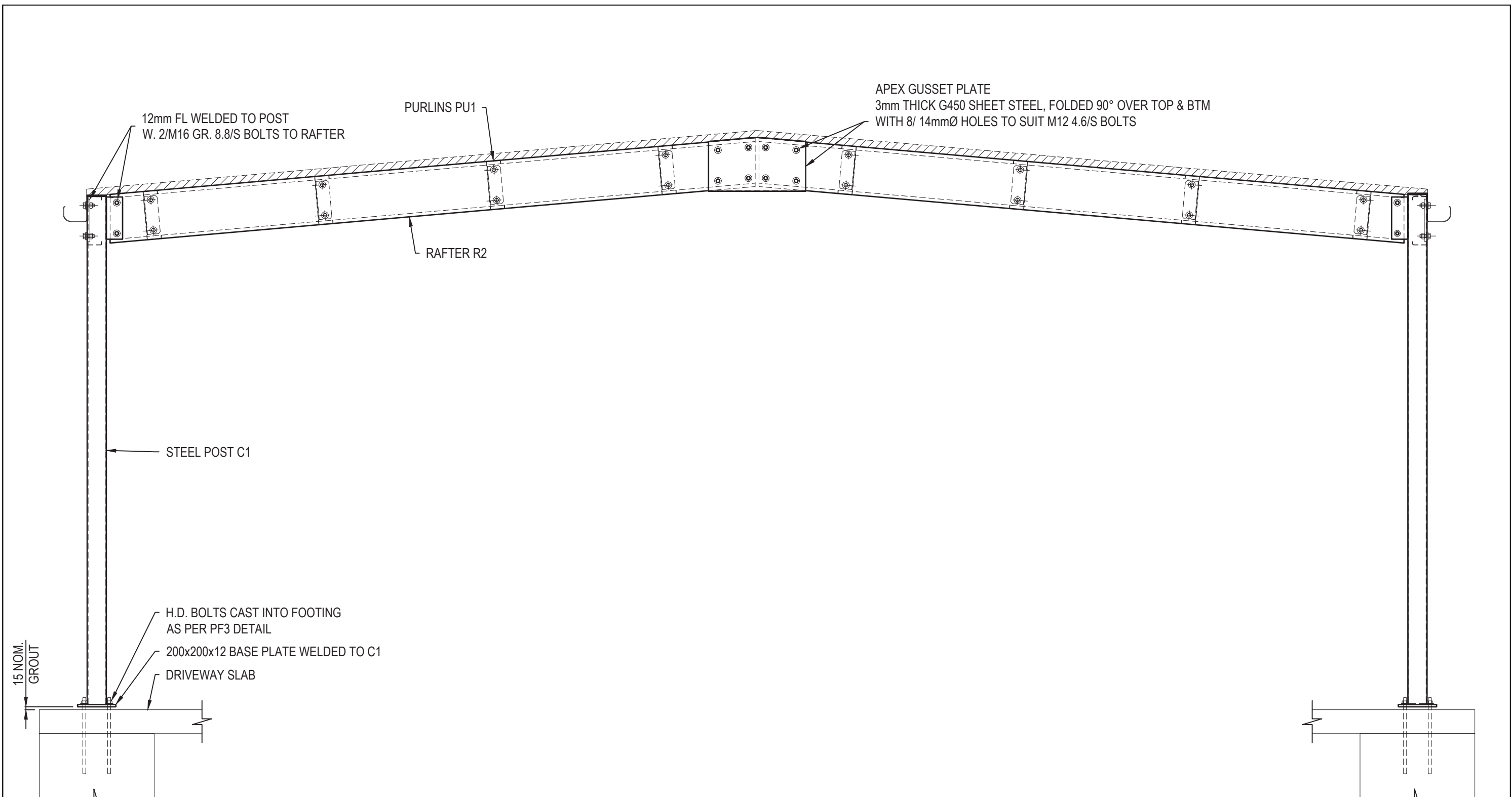

**F** SECTION - CARPORT FRAMING  
**S04** Scale: 1:20

CLIENT CORRECTIVE SERVICES INDUSTRIES					
ADDRESS LOT 35, DP655443, 15 JOHNS AVENUE RAVENSWOOD					
DESCRIPTION CARPORT FRAMING SECTION					
JOB # 230174	SHEET # S07	DESIGNED PM	DRAWN JS	CHECKED SN	SHEET SIZE A3



**THOMAS**  
ENGINEERING



**THOMAS**  
BUILDING DESIGN

THOMAS AND ASSOCIATES CONSULTING PTY LTD  
 114 Barton Street, PO Box 76, Kurri Kurri NSW 2327  
 (02) 49371562 - ABN 65 106 192 661 - www.tgthomas.com.au

ISSUE	DESCRIPTION	DRAWN	CHECKED	DATE
A	ISSUED FOR CONSTRUCTION	JS	SN	30/06/2023
B	ISSUED FOR CONSTRUCTION - FOOTING AND PAVING PLANS ADDED	JS	SN	10/08/2023
THIS DRAWING IS NOT TO BE USED WITHOUT CERTIFICATION - REFER TO SHEET S00 FOR DRAWING CERTIFICATION				