

**LANDMAN VALLEY**  
LANDSCAPE - DESIGN

ABN 76 084 840 010  
Mobile: 0467 026 876  
Email: jose\_landman@hotmail.com  
1/308 Forest Rd, Kirrawee, NSW, 2232

CLIENT: Natalie & Luke Cartwright	
ADDRESS: 28 Saunders Bay Road, Caringbah South NSW 2229	
PROJECT: PROPOSED LANDSCAPE	
SCALE: 1:100 @ A3	
JOB NO: 1549-24	
PLAN NO: Caringbah South_1549-24_A.10.1	
DESIGN: Alex J. Haskey & Jose Landman	
DRAWN: Jose Landman	
DATE: 30/05/2025	
PAGE: 1 of 2	ISSUE: J

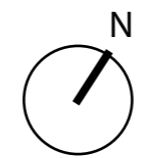
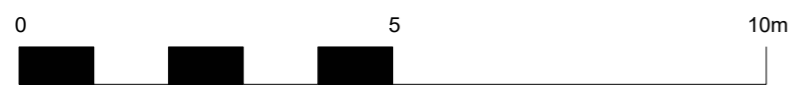
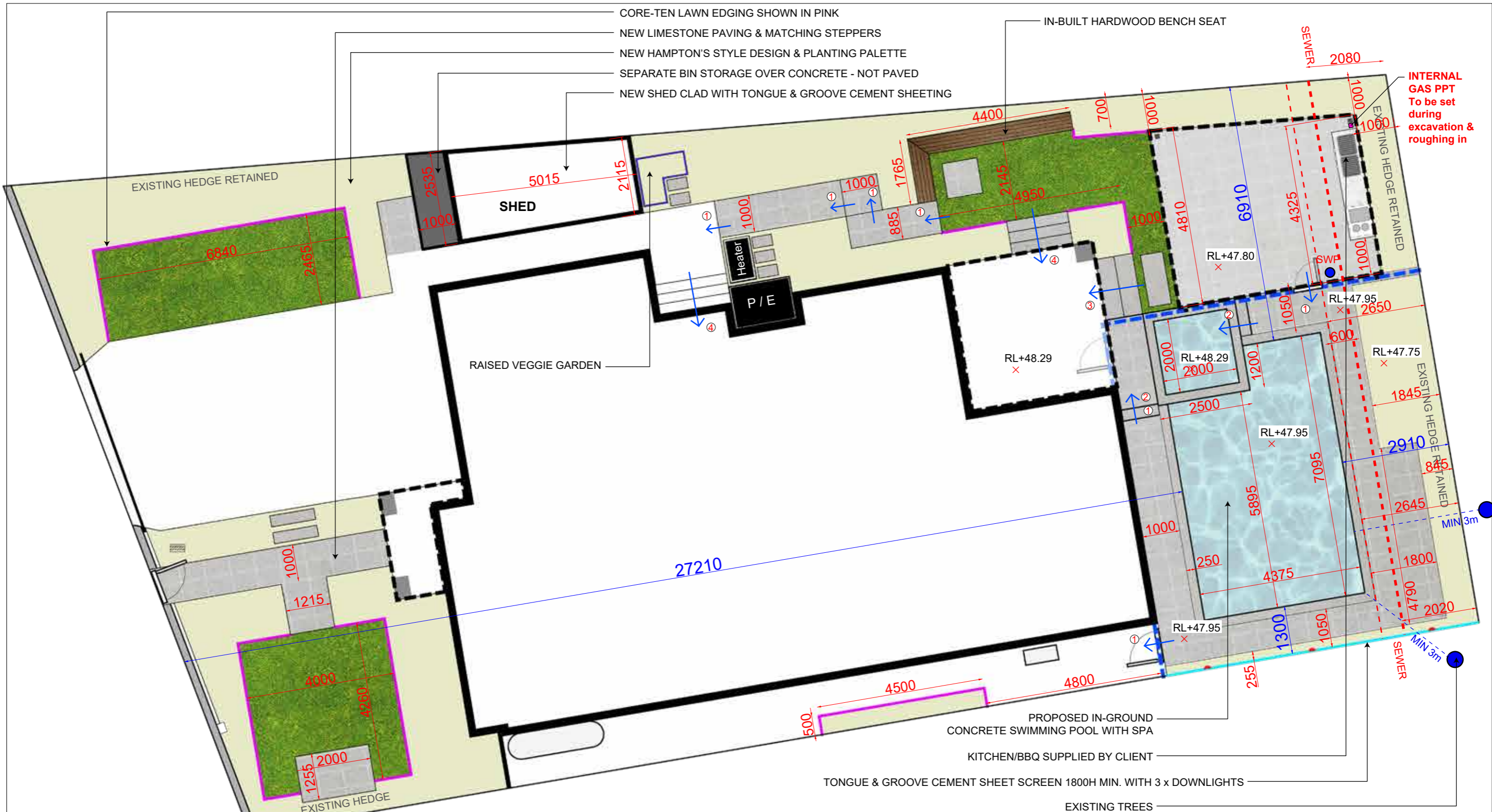

**LANDMAN VALLEY**  
 LANDSCAPE - DESIGN

ABN 76 084 840 010  
 Mobile: 0467 026 876  
 Email: jose\_landman@hotmail.com  
 1/308 Forest Rd, Kirrawee, NSW, 2232

CLIENT: Natalie & Luke Cartwright ADDRESS: 28 Saunders Bay Road, Caringbah South NSW 2229 PROJECT: PROPOSED LANDSCAPE	
SCALE: 1:100 @ A3	
JOB NO: 1549-24	
PLAN NO: Caringbah South_1549-24_A.10.2	
DESIGN: Alex J. Haskey & Jose Landman	
DRAWN: Jose Landman	
DATE: 30/05/2025	
PAGE: 2 of 2	ISSUE: J