

152 SWAN House 1
Garage

Garage

1. Fix Roof
2. Remove Toilet
3. Run sewer and water to where the toilet was, will be sink drain and water in corner, run lines and cap, Sink will be installed later.
4. Change Sliding door to P.A. Door to Northern end of west facing wall, add window to west facing wall where sliding door was
5. Now with skillion roof, what do we need to do to south boundary wall to make in compliant?

Garage Roof

Mick from Stannards took on the task of improving the roof of the garage, i don't know what he was going to do, he said leave it with him, bought it up twice,

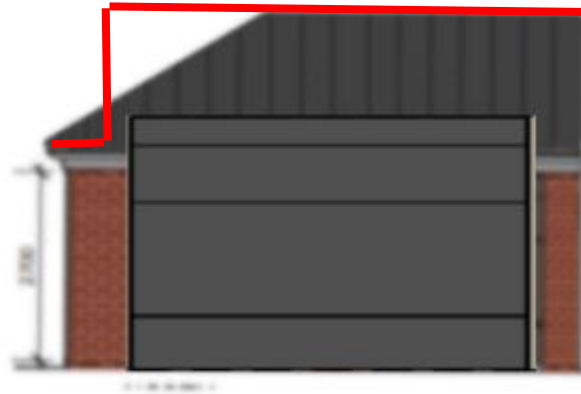

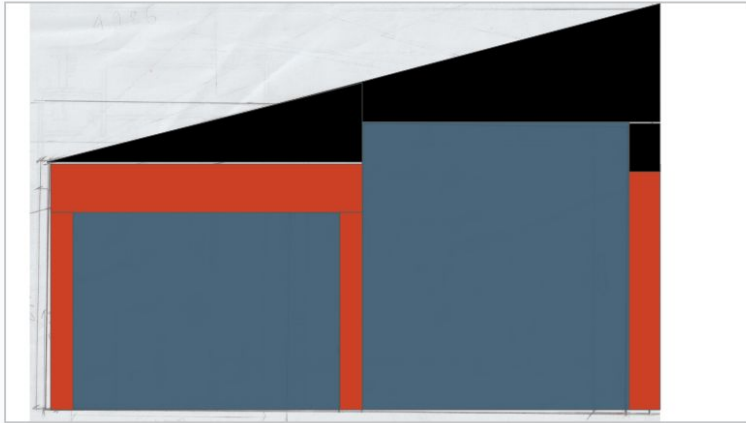

NORTH
LEFT SIDE ELEVATION - H1
SCALE: 1 : 100

4986

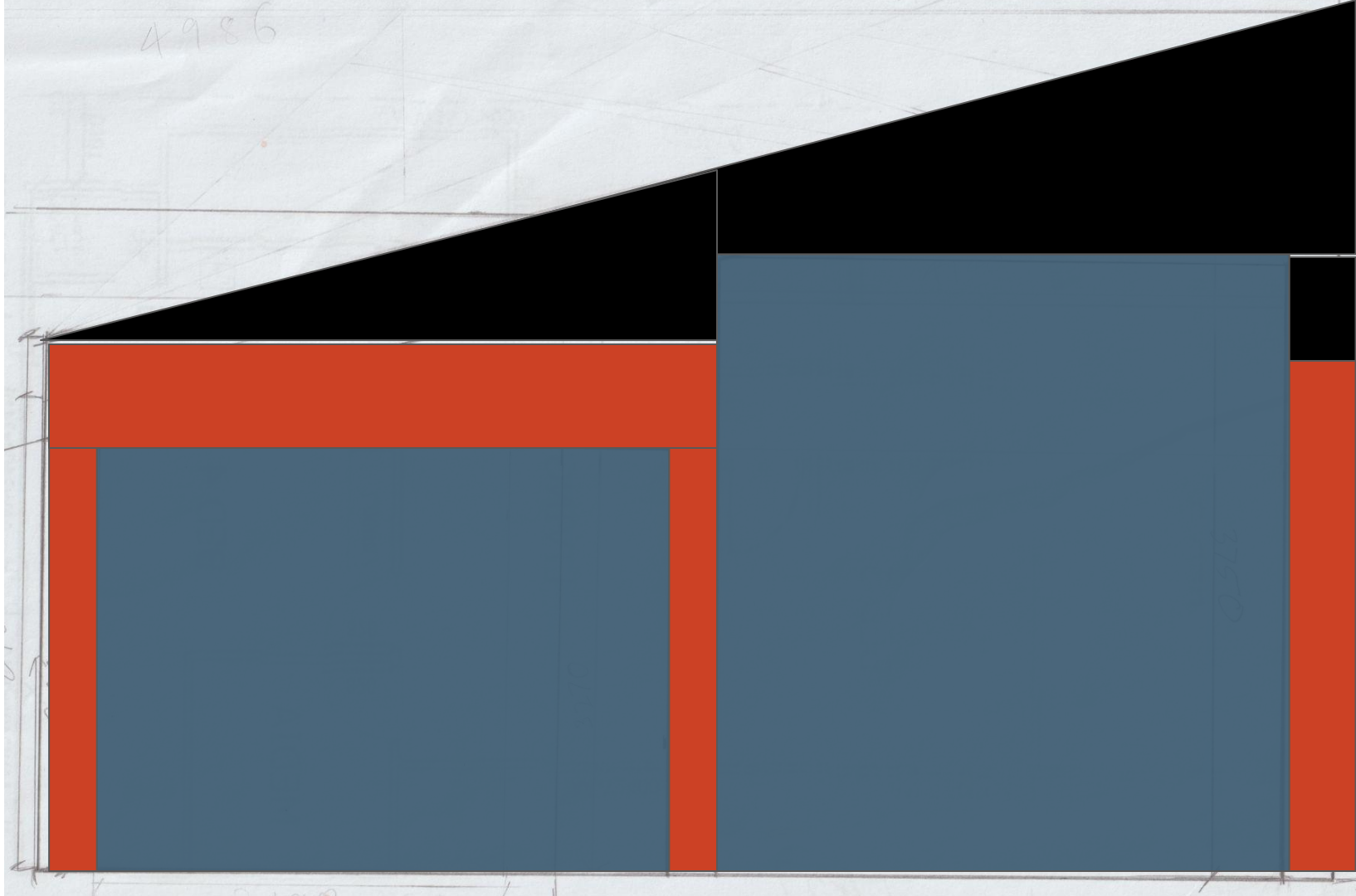



890 × 594

4986

