

File No. 00066267

**DRAWING REGISTER / TRANSMITTAL**  
inspection required



CECCATO + ASSOCIATES, Architects

Phone : (07) 3369 1899

Email : contact@ceccato.com.au

Project Number: **66801**

Project Name: **MULTI PURPOSE EXTENSION**

Project Address: **17 PICTON DRIVE, ALEXANDRA HILLS, QLD**

Issue Date: **24/02/2025 10:30:35 PM**

Dwg Number	Scale	Document Name	Size	Revision
A100	1:1, 1:200	SITE PLAN	A1	P2
A101	1:50	FLOOR PLAN	A1	P3
A301	1:50	ELEVATIONS	A1	P2
A401	1:20	DETAILS	A1	P2
A601	1:25	GLAZING SCHEDULE	A1	P3

Issue Format: **DWG, PDF**

Method: A- Aconex, DB-Dropbox, 1D- Onedrive, CL- Collect, C- Courier, D- Deliver, E-Email, M- Mail **E**

**Distribution List**

Company	Full Name	Copies
REFER CORRESPONDENCE	Other Refer Correspondence	1

REFER TO THE DECISION NOTICE FOR CONDITIONS OF THE BUILDING APPROVAL

# 17 PICTON DRIVE, ALEXANDRA HILLS



Fire Rated wall system  
Wall - CSR5605.2.2  
Roof - CSR6636.3.1  
inspection required

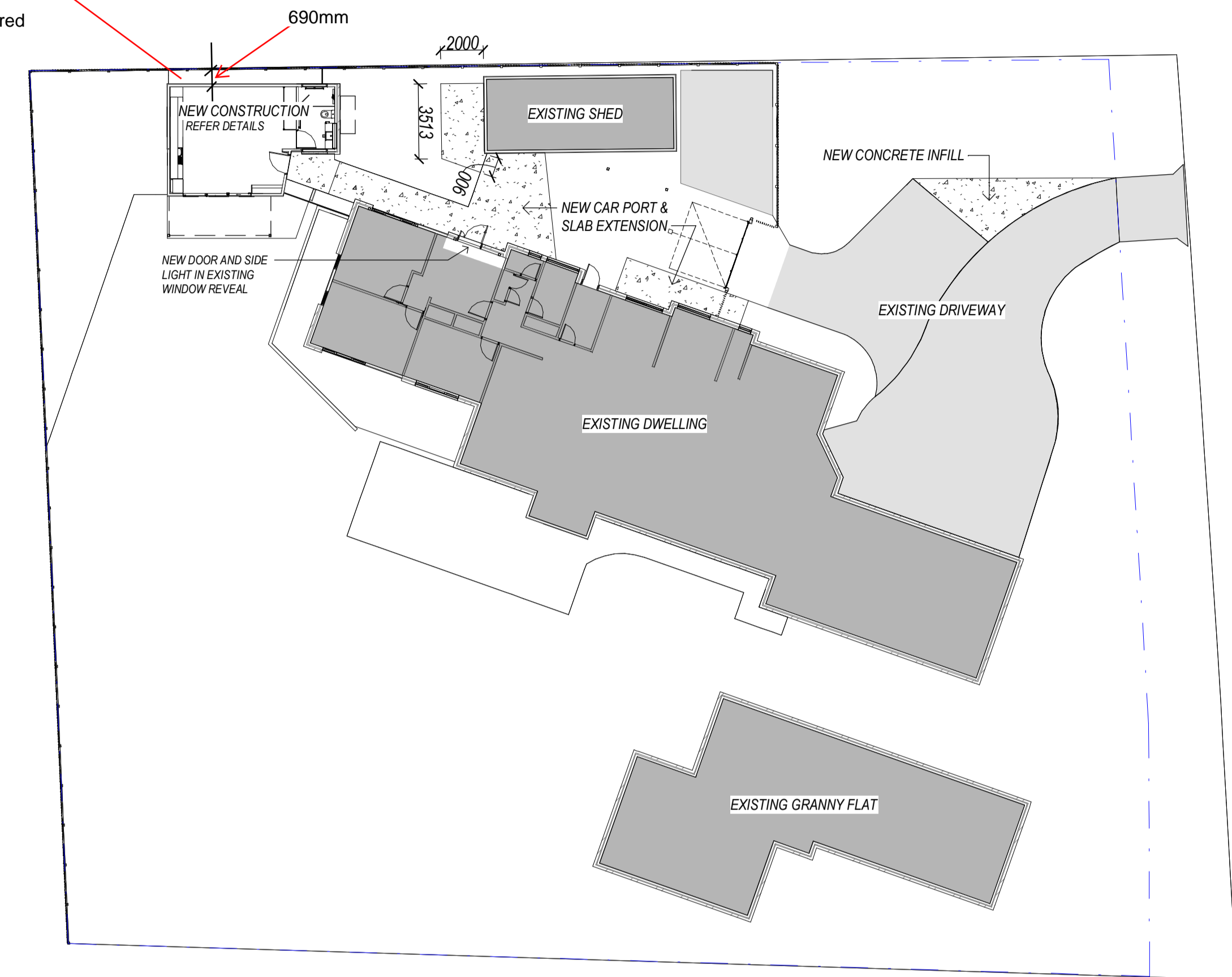

**APPROVED DOCUMENT  
REFERENCED IN THE  
DECISION NOTICE**  
BUILDING CERTIFICATION GROUP  
**File No. 00066267**

1 SITE WORKS  
1:200

ALL SERVICES TO BE LOCATED ACCURATELY ON SITE PRIOR TO COMMENCING ANY WORK



Copyright CECCATO + ASSOCIATES, Architects Pty Ltd [ACN 639 861 206]. All rights reserved. This work is covered by copyright and cannot be reproduced or copied in any form or by any means (graphic, electronic or mechanical including photocopying) without the written permission of Ceccato + Associates, Architects. Any license, express or implied, to use this document for any purpose whatsoever is restricted to the terms of the written agreement between Ceccato + Associates, Architects and the instructing party.  
All dimensions must be taken from site and/or verified before commencement of work. Approval by the Architects of this drawing for the job use is for the design concept only and does not relieve the contractor or builder of any of his responsibilities under the contract.

REV.	DESCRIPTION	DATE
P2	BUILDER UPDATE	24.02.2025
P1	TENDER ISSUE	20.07.2024

**CO-ORDINATION ISSUE**  
**24.02.2025**

**ceccato+**  
architects

124 Petrie Terrace, Petrie Terrace Queensland 4000  
Australia  
FACSIMILE +617 3368 1062 TELEPHONE +617 3369 1899

PROJECT NORTH

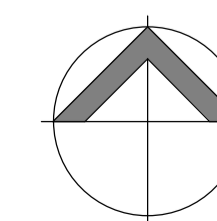

Client  
**PATTERSON RESIDENCE**

Project  
**MULTI PURPOSE EXTENSION**  
17 PICTON DRIVE, ALEXANDRA HILLS, QLD

Drawing Title  
**SITE PLAN**

Scale: As indicated @ A1 Date:

Project Architect: Designer	Drawn: Author	Co-ordinated: Checker
<b>66801</b>	<b>A100</b>	<b>P2</b>

Fire rated wall system  
Wall - CSR5605.2.2  
Roof - CSR6636.3.1

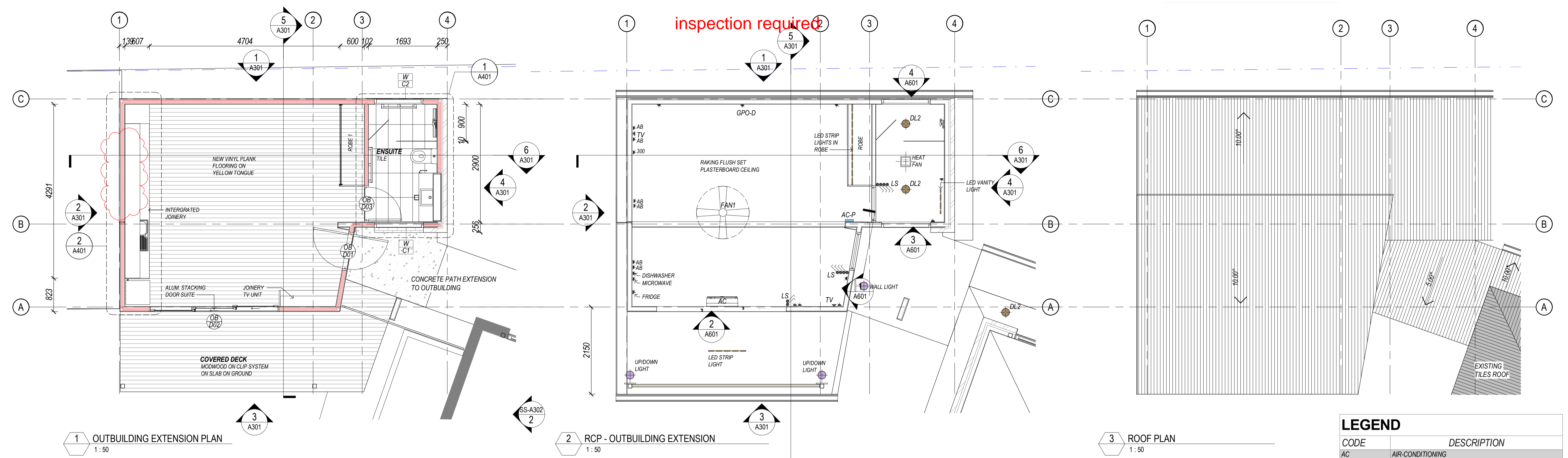

CODE	DESCRIPTION
AC	AIR CONDITIONING
AC-P	AIR CONDITIONER CONTROL PANEL
DL2	DOWNLIGHT TYPE 2
FAN1	CEILING FAN TYPE 1
GPO-D	DOUBLE GENERAL POWER OUTLET
LS	LIGHT SWITCH
TV	TV AERIAL JACK

APPROVED DOCUMENT  
REFERENCED IN THE  
DECISION NOTICE  
BUILDING CERTIFICATION GROUP  
File No. 00066267

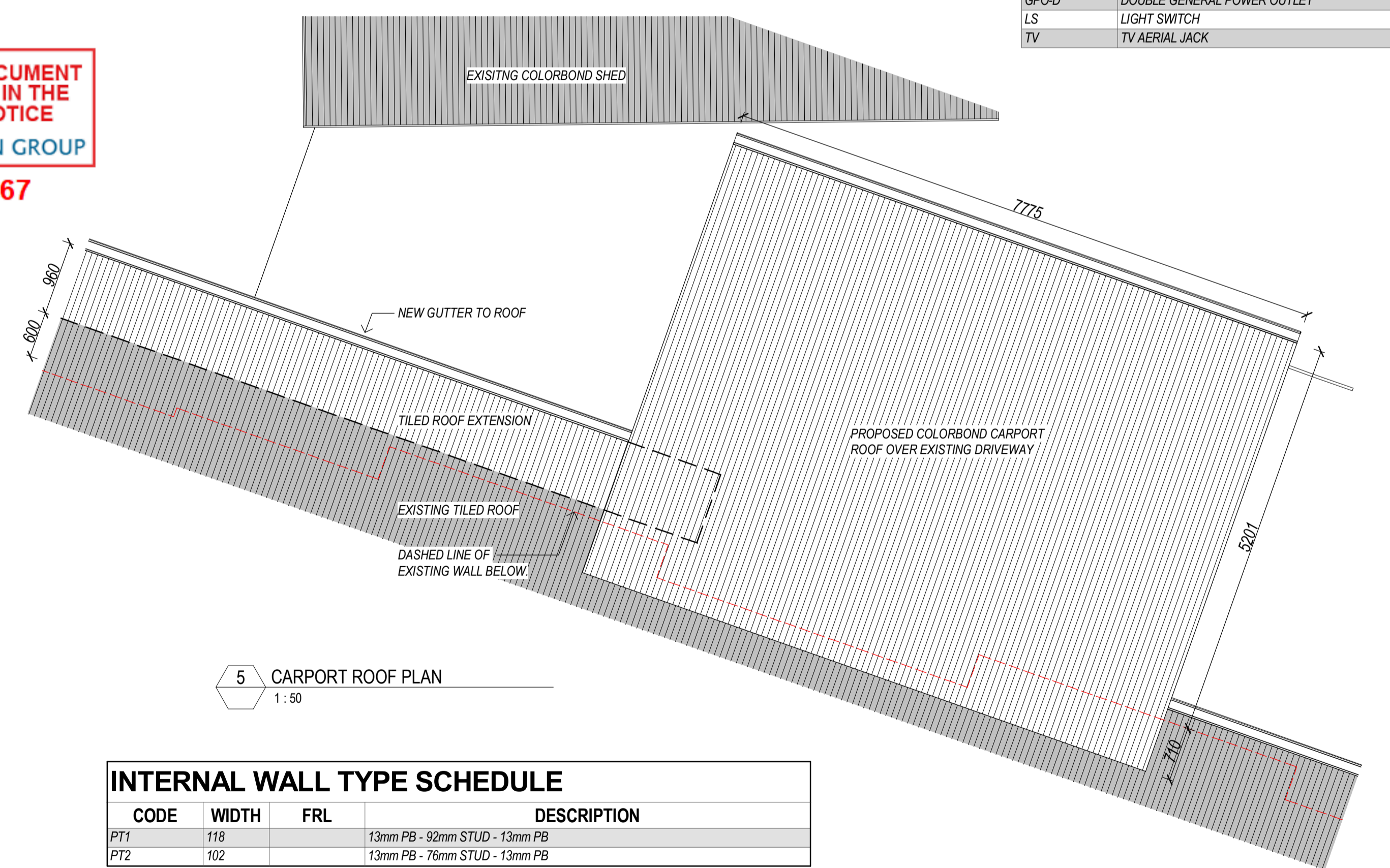
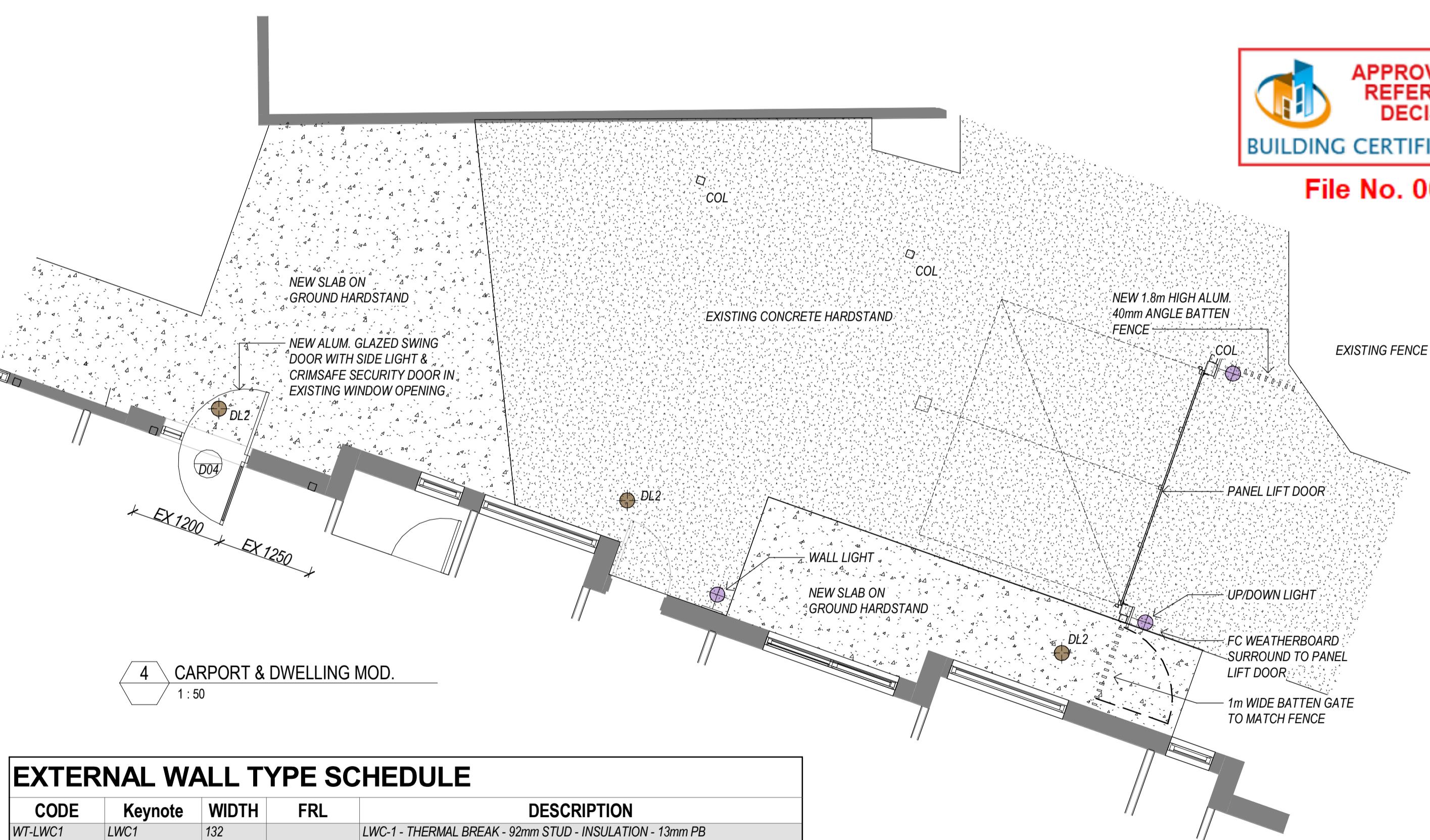

EXTERNAL WALL TYPE SCHEDULE				
CODE	Keynote	WIDTH	FRL	DESCRIPTION
WT-LWC1	LWC1	132		LWC-1 - THERMAL BREAK - 92mm STUD - INSULATION - 13mm PB
WT-FB		250		FACE BRICK - 40mm VOID - 90mm STUD - 13mm PB
WT-LWC.5		126		LWC-5 - THERMAL BREAK - 92mm STUD - INSULATION - 13mm PB
WT-WB		140		TIMBER WEATHERBOARD - 90mm STUD - 10mm PB

INTERNAL WALL TYPE SCHEDULE				
CODE	WIDTH	FRL	DESCRIPTION	
PT1	118		13mm PB - 92mm STUD - 13mm PB	
PT2	102		13mm PB - 76mm STUD - 13mm PB	

REV.	DESCRIPTION	DATE
P3	BUILDER UPDATE	24.02.2025
P2	TENDER CLARIFICATION	13.09.2024
P1	TENDER ISSUE	20.07.2024

CO-ORDINATION ISSUE  
24.02.2025



124 Petrie Terrace, Petrie Terrace Queensland 4000  
Australia  
FACSIMILE +617 3368 1062 TELEPHONE +617 3369 1899

PROJECT NORTH

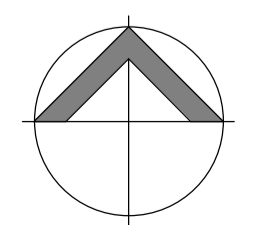

Client  
PATTERSON RESIDENCE

Project  
MULTI PURPOSE EXTENSION  
17 PICTON DRIVE, ALEXANDRA HILLS, QLD

Drawing Title  
FLOOR PLAN

Scale: 1:50 @ A1	Date:
Project Architect: Designer	Drawn: Author
Project No. 66801	Co-ordinated: Checker
	Revision: P3

Copyright CECCATO + ASSOCIATES, Architects Pty Ltd [ACN 639 861 206].  
All rights reserved. This work is covered by copyright and cannot be reproduced or copied in any form or by any means (graphic, electronic or mechanical) (including photocopying) without the written permission of Ceccato + Associates, Architects. Any license, express or implied, to use this document for any purpose whatsoever is restricted to the terms of the written agreement between Ceccato + Associates, Architects and the instructing party.  
All dimensions must be taken from site and/or verified before commencement of work. Approval by the Architects of this drawing for the job use is for the design concept only and does not relieve the contractor or builder of any of his responsibilities under the contract.

**Fire Rated wall system Wall - CSR5605.2.2**  
**Roof - CSR6636.3.1**

**inspection required**

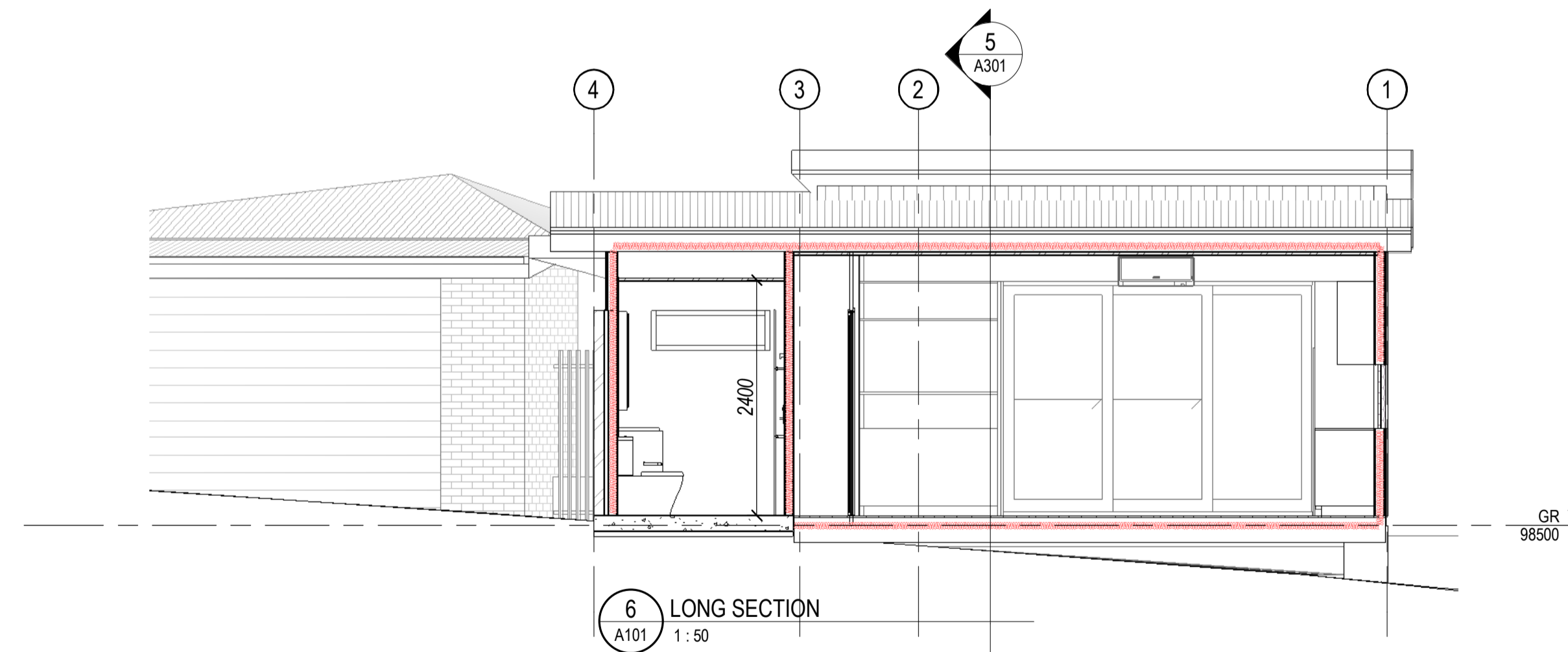
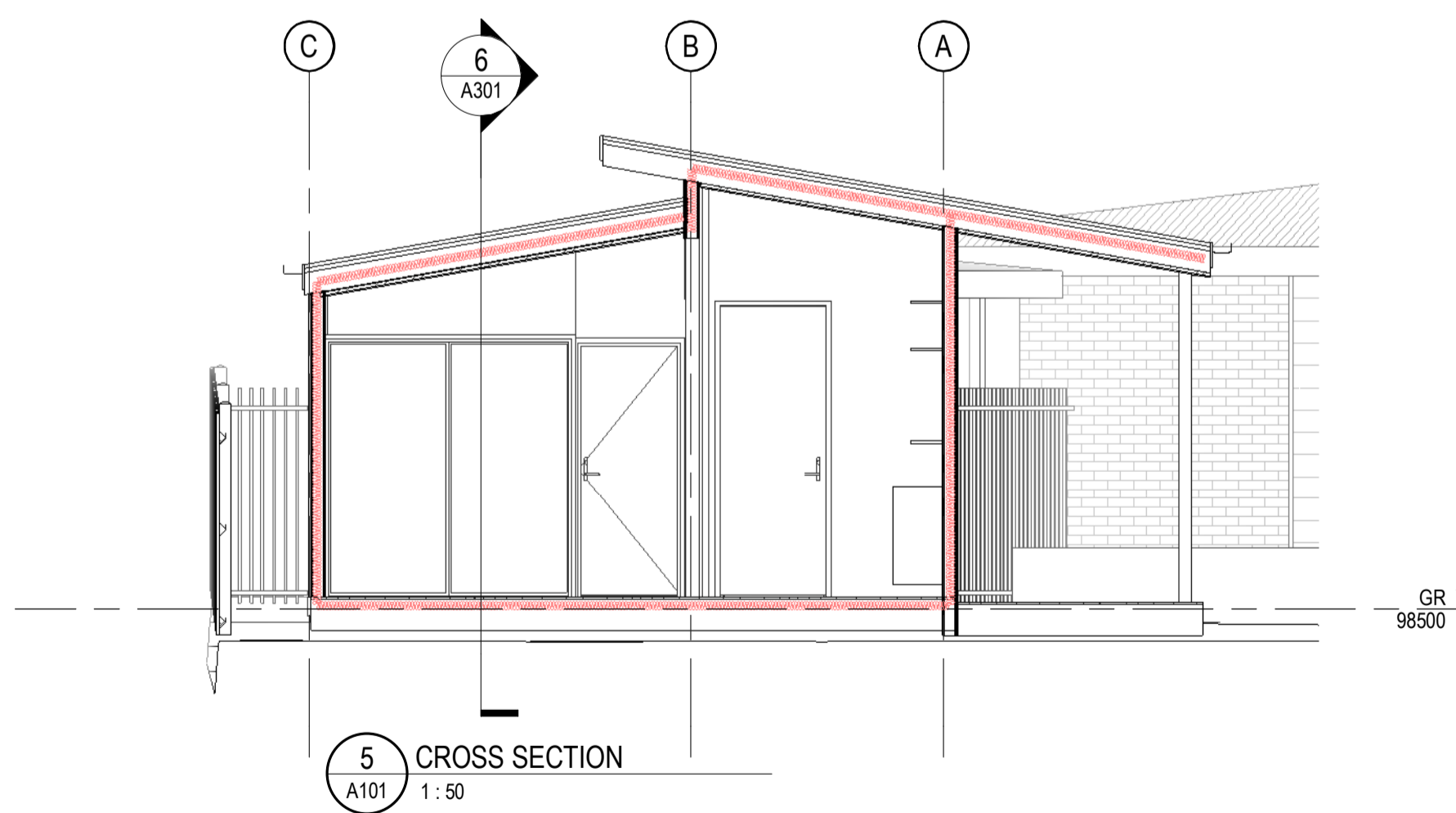
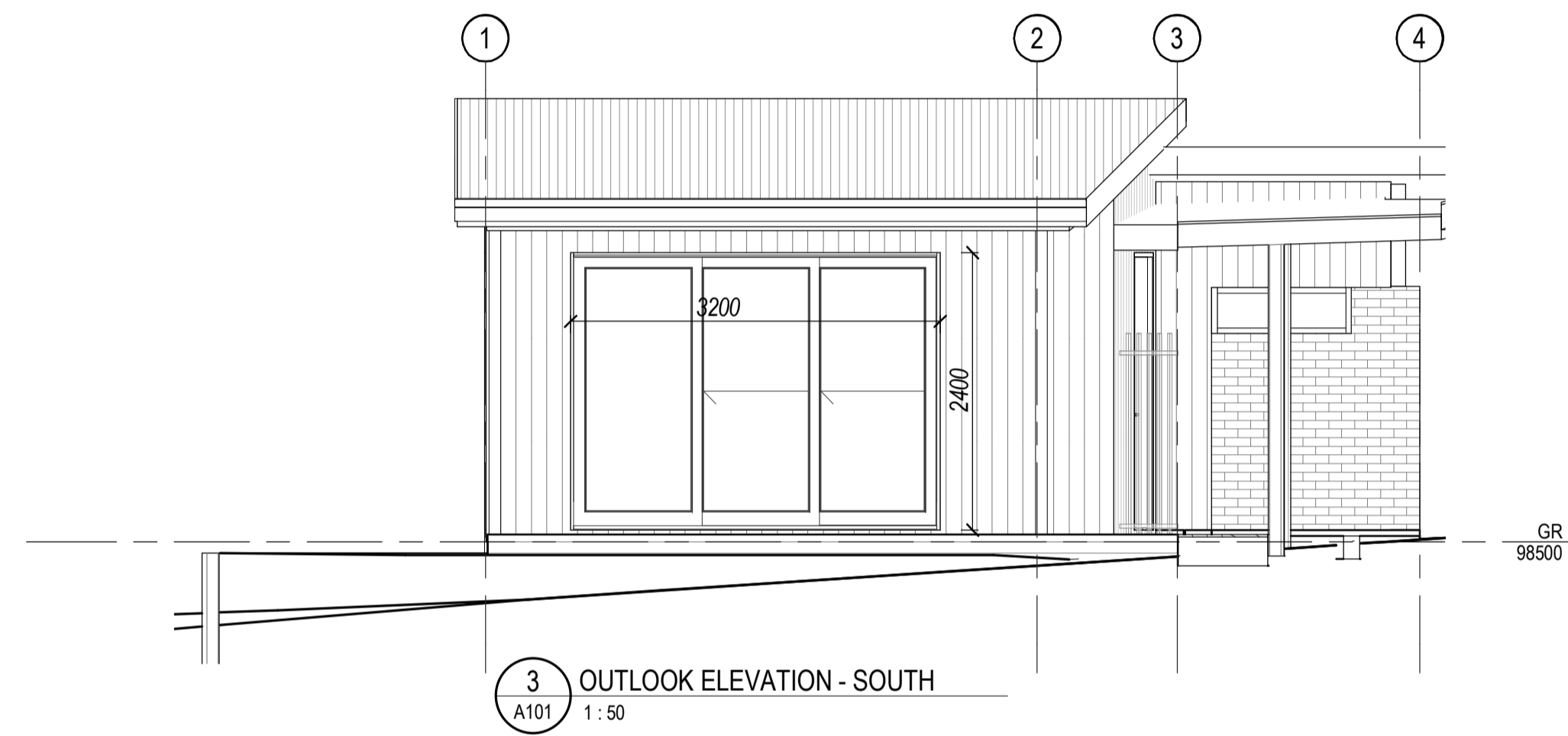
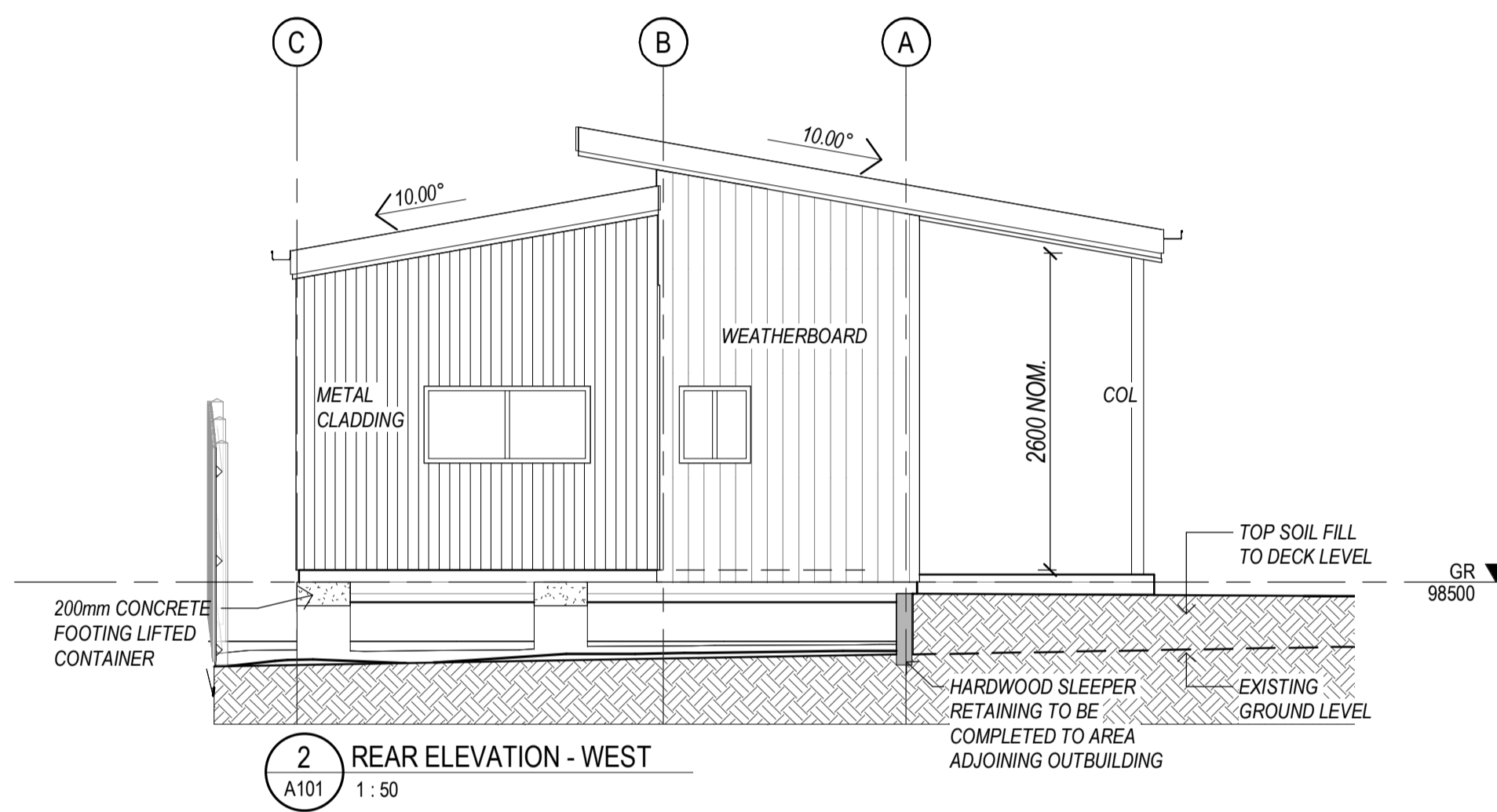
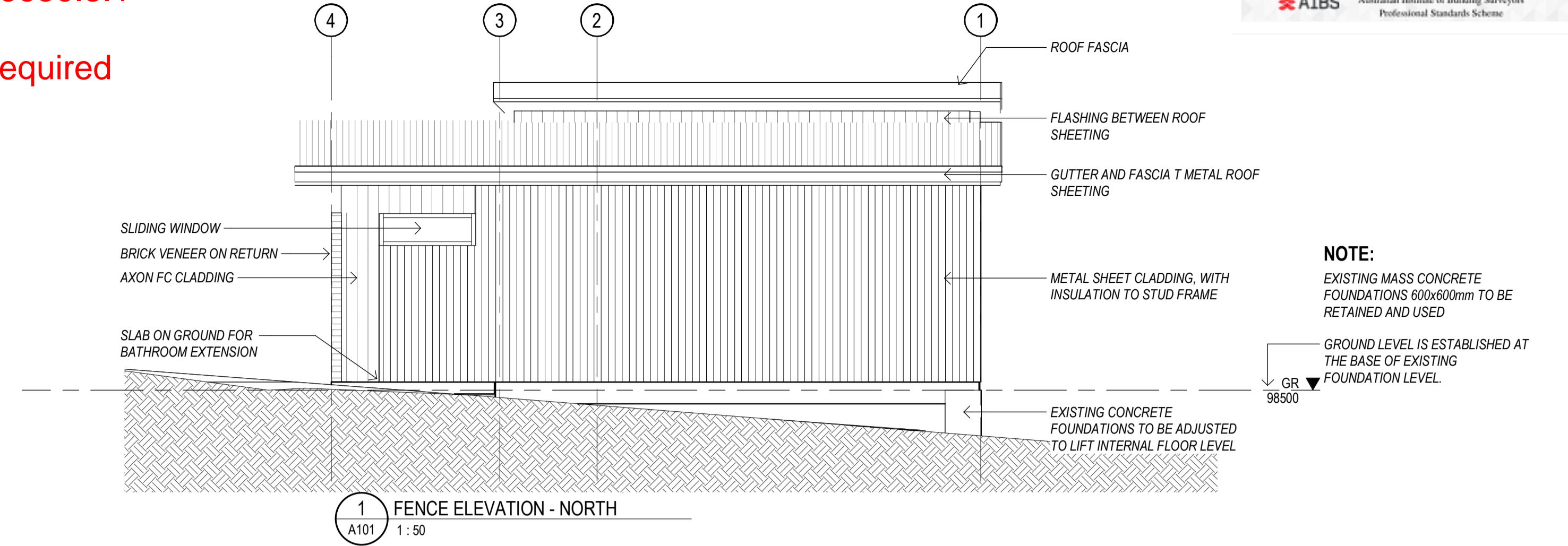
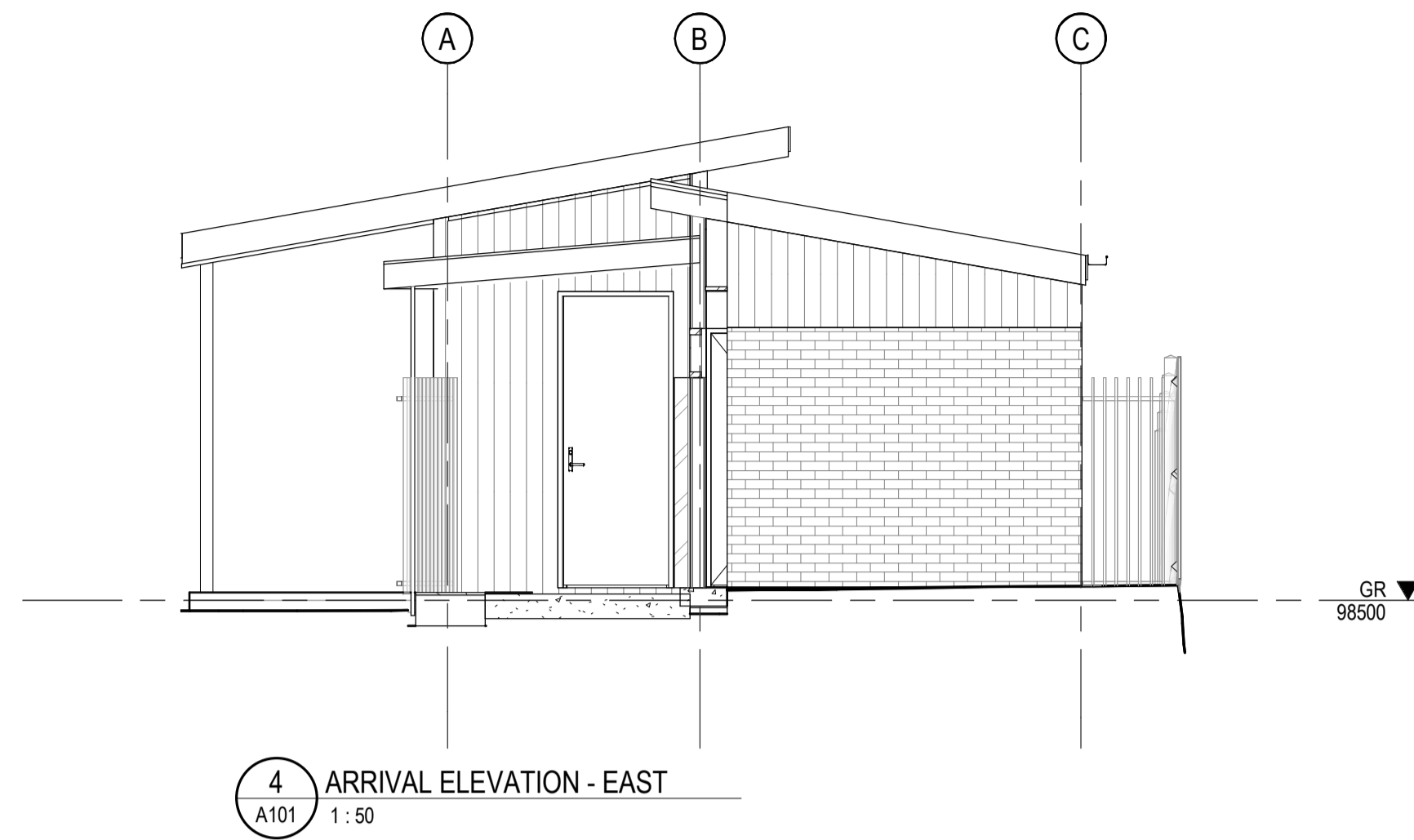

Copyright CECCATO + ASSOCIATES, Architects Pty Ltd [ACN 639 861 206]. All rights reserved. This work is covered by copyright and cannot be reproduced or copied in any form or by any means (graphic, electronic or mechanical including photocopying) without the written permission of Ceccato + Associates, Architects. Any license, express or implied, to use this document for any purpose whatsoever is restricted to the terms of the written agreement between Ceccato + Associates, Architects and the instructing party.

All dimensions must be taken from site and/or verified before commencement of work. Approval by the Architects of this drawing for the job use is for the design concept only and does not relieve the contractor or builder of any of his responsibilities under the contract.

REV.	DESCRIPTION	DATE
P2	BUILDER UPDATE	24.02.2025
P1	TENDER ISSUE	20.07.2024

**CO-ORDINATION ISSUE**  
**24.02.2025**

**ceccato**  
 architects+

124 Petrie Terrace, Petrie Terrace Queensland 4000  
 Australia  
 FACSIMILE +617 3368 1062 TELEPHONE +617 3369 1899

PROJECT NORTH

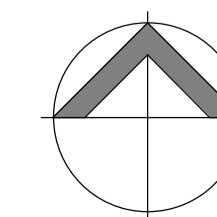

Client  
**PATTERSON RESIDENCE**

Project  
**MULTI PURPOSE EXTENSION**  
 17 PICTON DRIVE, ALEXANDRA HILLS, QLD

Drawing Title  
**ELEVATIONS**

Scale: 1:50 @ A1	Date:
Project Architect: Designer	Drawn: Author
Co-ordinated: Checker	Revision: P2
Project No. <b>66801</b>	Drawing Number: <b>A301</b>

Fire Rated wall system  
 Wall - CSR5605.2.2  
 Roof - CSR6636.3.1

inspection required

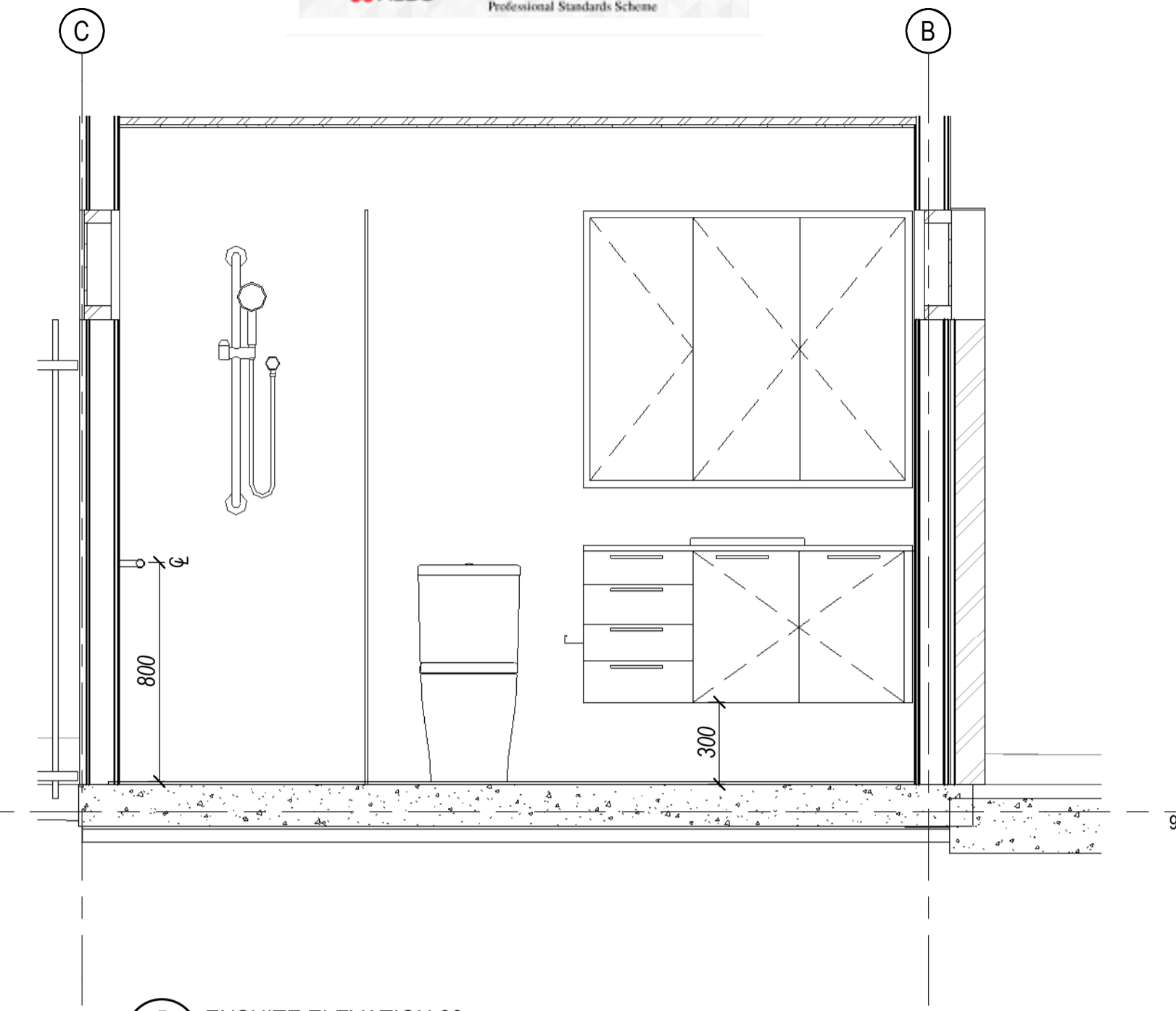
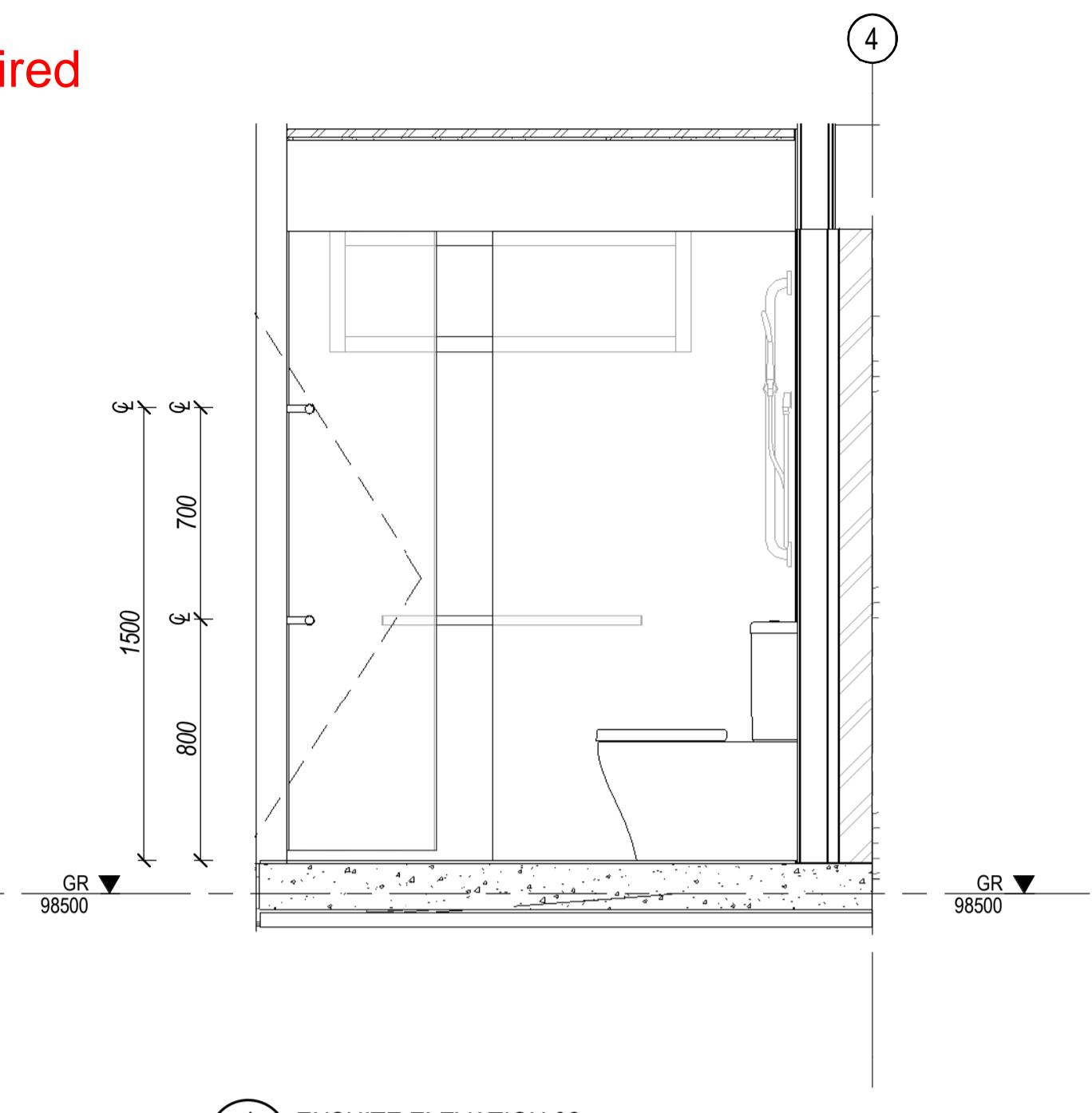
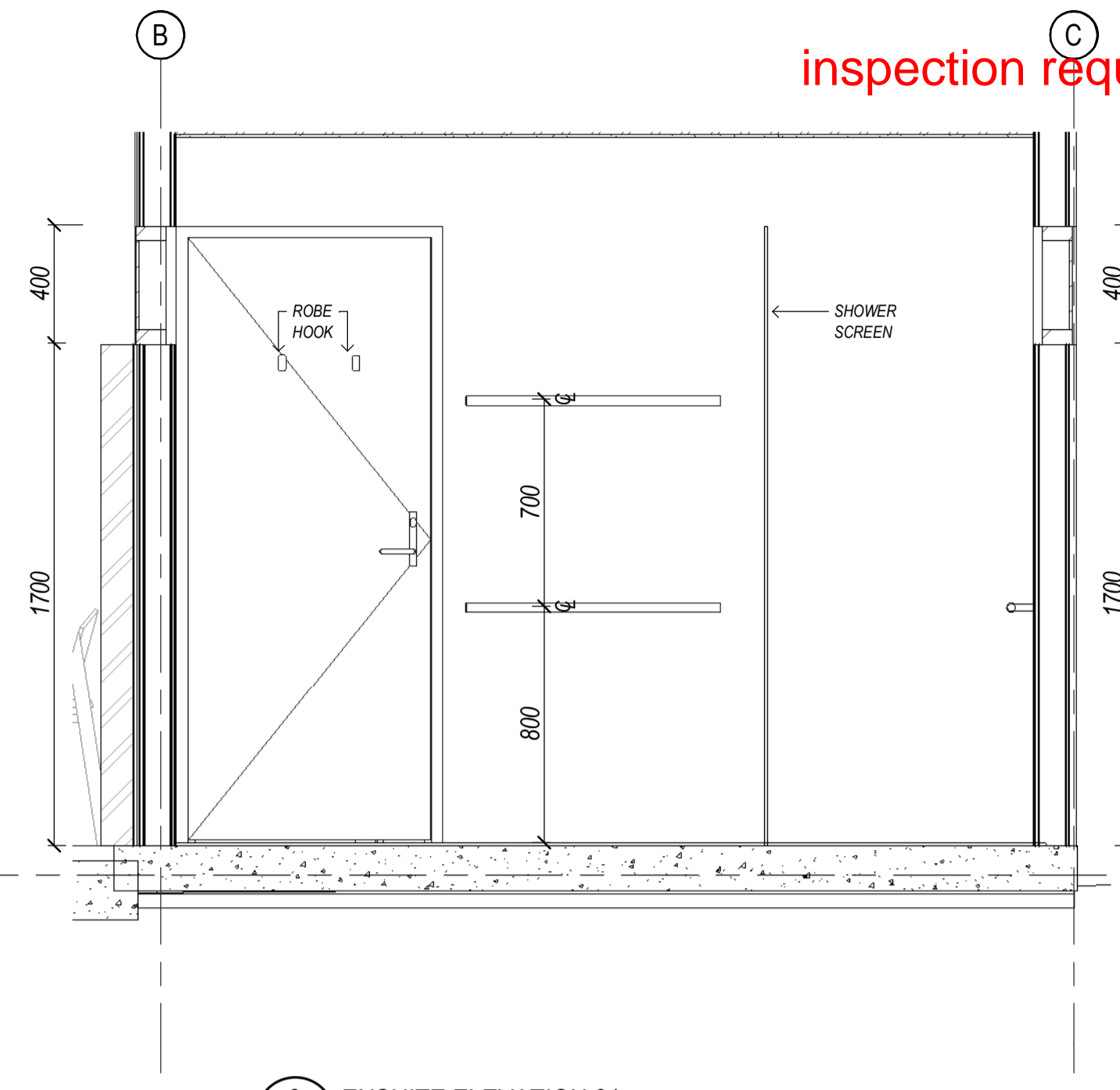
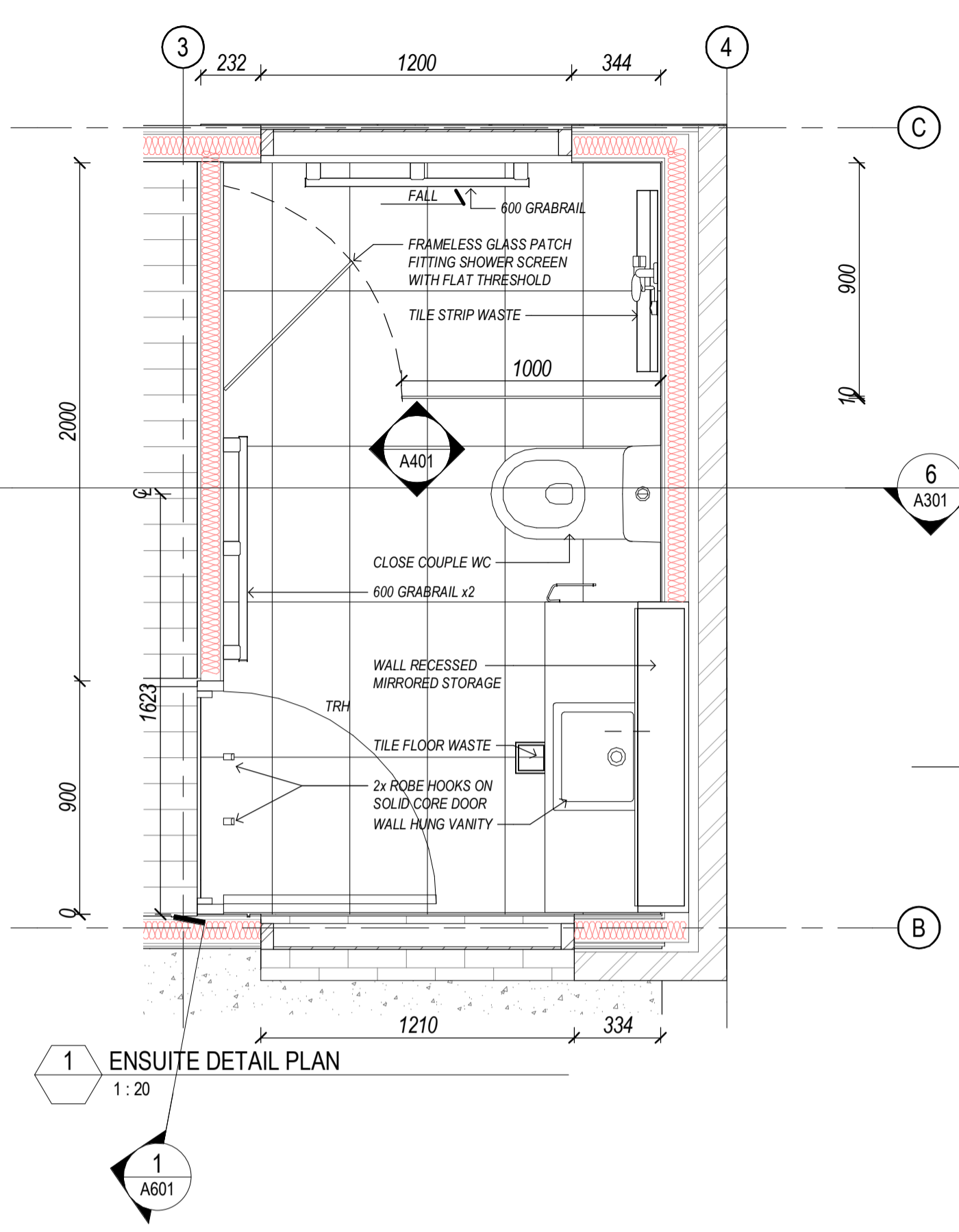

**APPROVED DOCUMENT REFERENCED IN THE DECISION NOTICE**  
**BUILDING CERTIFICATION GROUP**  
 File No. 00066267

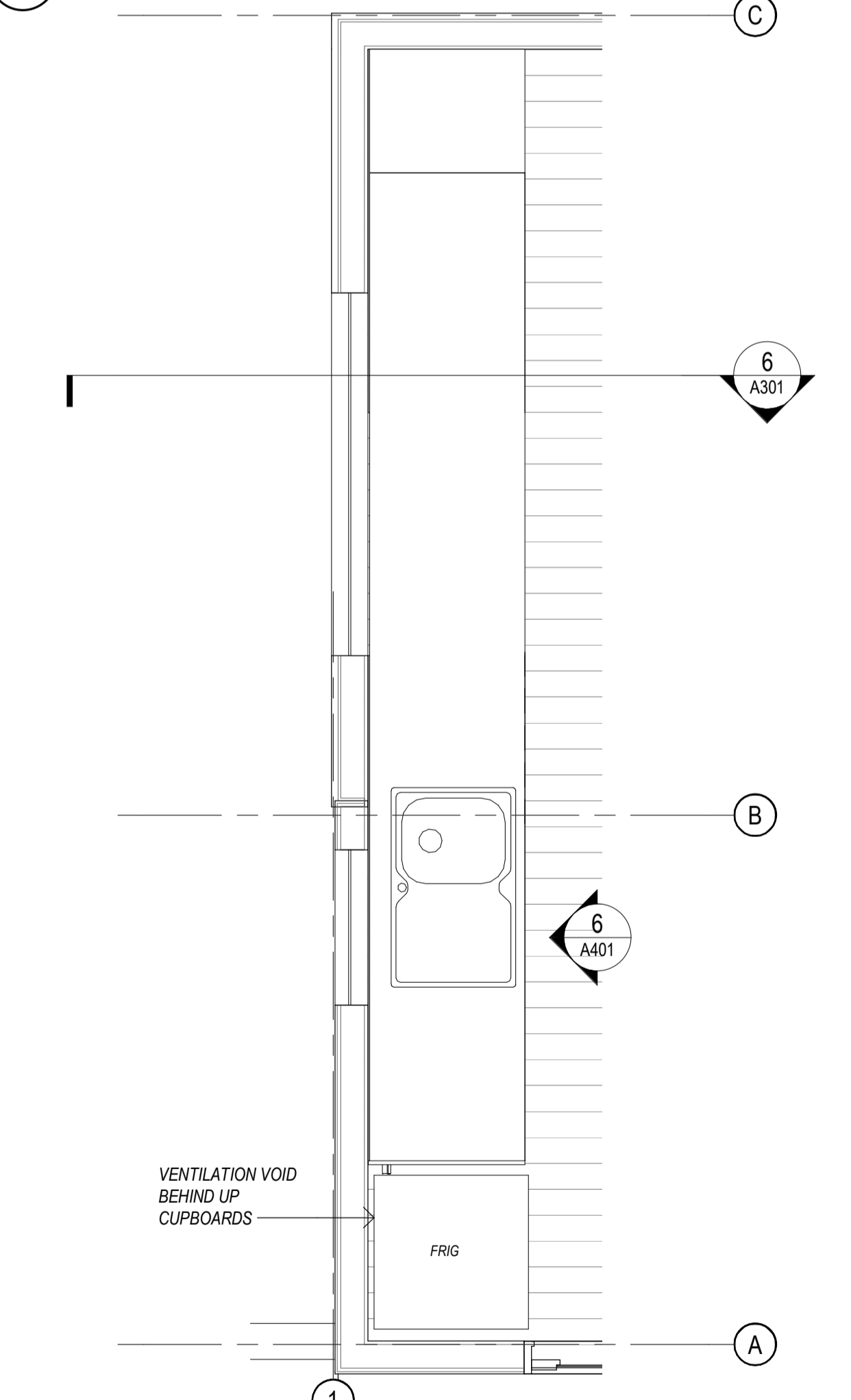
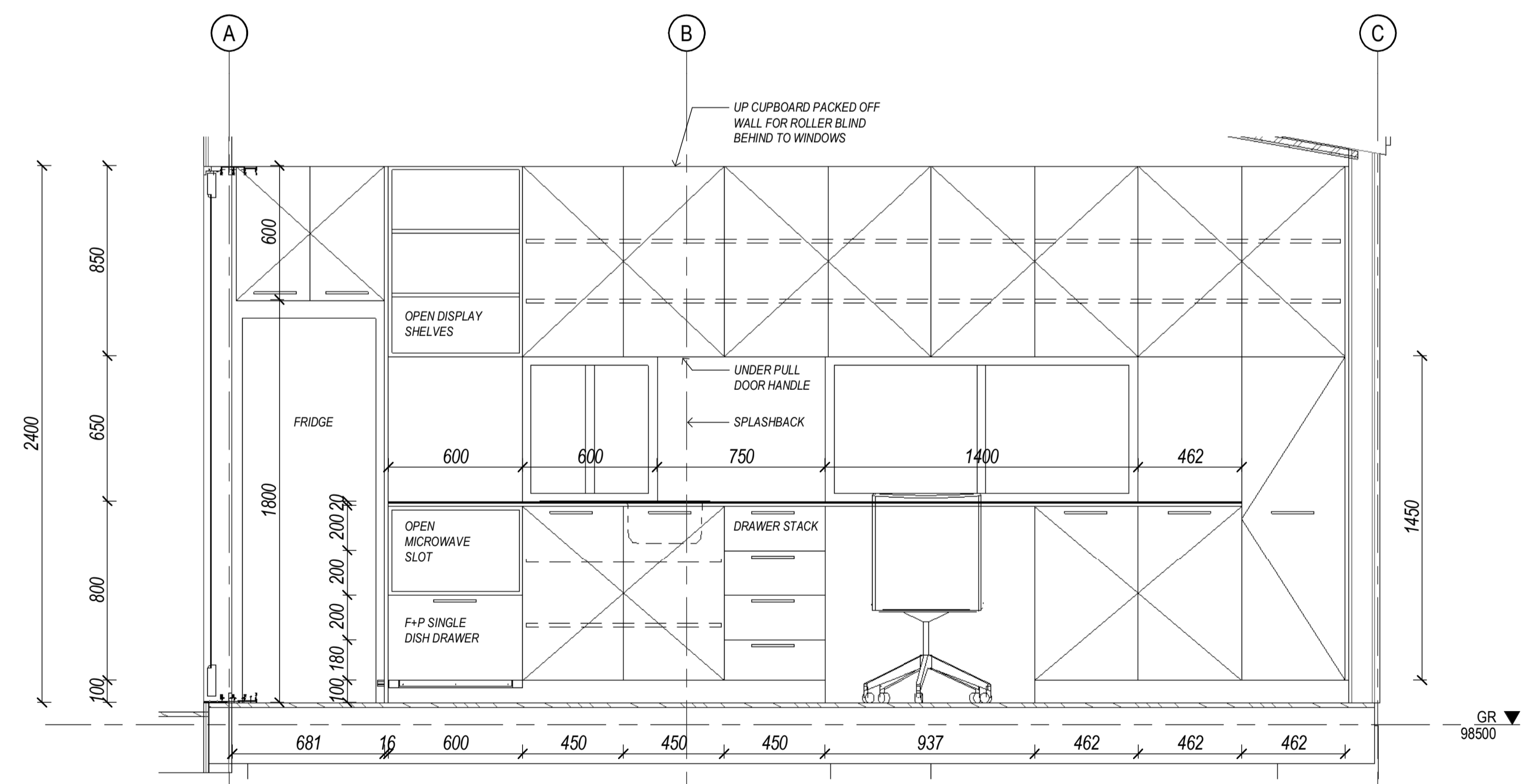

Copyright CECCATO + ASSOCIATES, Architects Pty Ltd [ACN 639 861 206]. All rights reserved. This work is covered by copyright and cannot be reproduced or copied in any form or by any means (graphic, electronic or mechanical including photocopying) without the written permission of Ceccato + Associates, Architects. Any license, express or implied, to use this document for any purpose whatsoever is restricted to the terms of the written agreement between Ceccato + Associates, Architects and the instructing party.

All dimensions must be taken from site and/or verified before commencement of work. Approval by the Architects of this drawing for the job use is for the design concept only and does not relieve the contractor or builder of any of his responsibilities under the contract.

REV.	DESCRIPTION	DATE
P2	BUILDER UPDATE	24.02.2025
P1	TENDER ISSUE	20.07.2024

**CO-ORDINATION ISSUE**  
**24.02.2025**

**ceccato**  
 architects+

124 Petrie Terrace, Petrie Terrace Queensland 4000  
 Australia  
 FACSIMILE +617 3368 1062 TELEPHONE +617 3369 1899

PROJECT NORTH

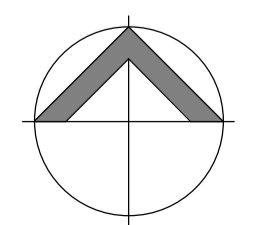

Client  
**PATTERSON RESIDENCE**

Project  
 MULTI PURPOSE EXTENSION  
 17 PICTON DRIVE, ALEXANDRA HILLS, QLD

Drawing Title  
**DETAILS**

Scale: 1:20 @ A1	Date:
Project Architect: Designer	Drawn: Author
Project No. <b>66801</b>	Co-ordinated: Checker
Drawing Number: <b>A401</b>	Revision: <b>P2</b>

Fire Rated wall  
system Wall -  
CSR5605.2.2  
Roof - CSR6636.3.1

inspection required

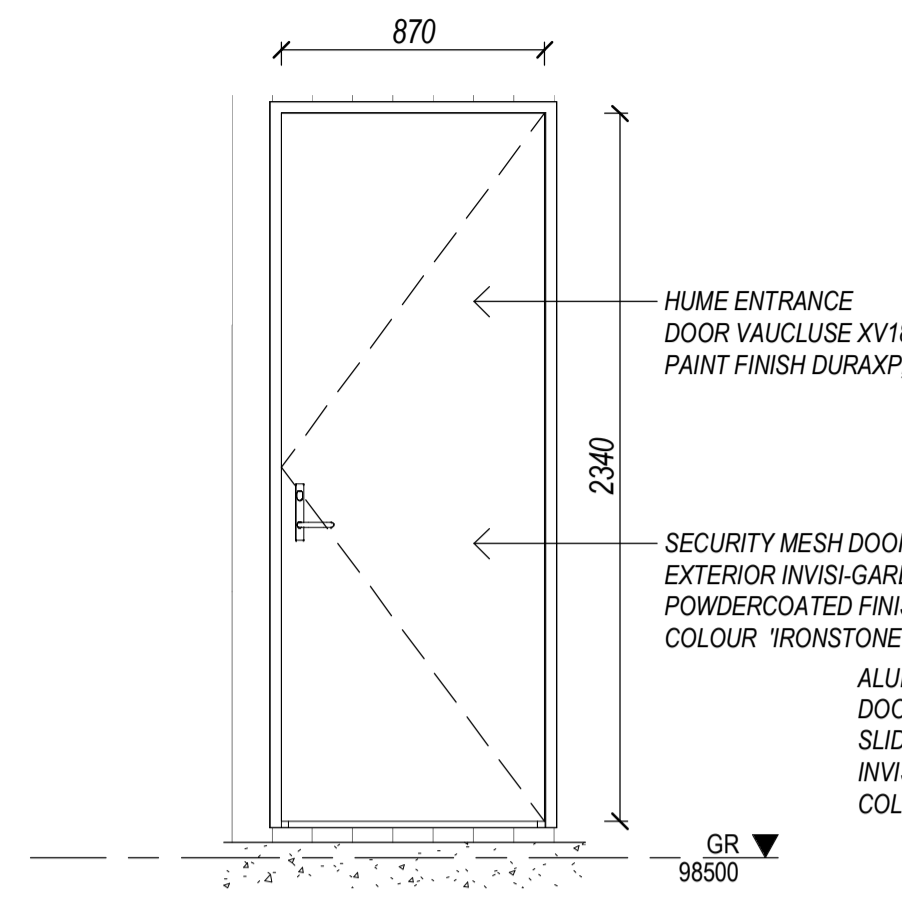

1 DOOR 01  
A101 1:25

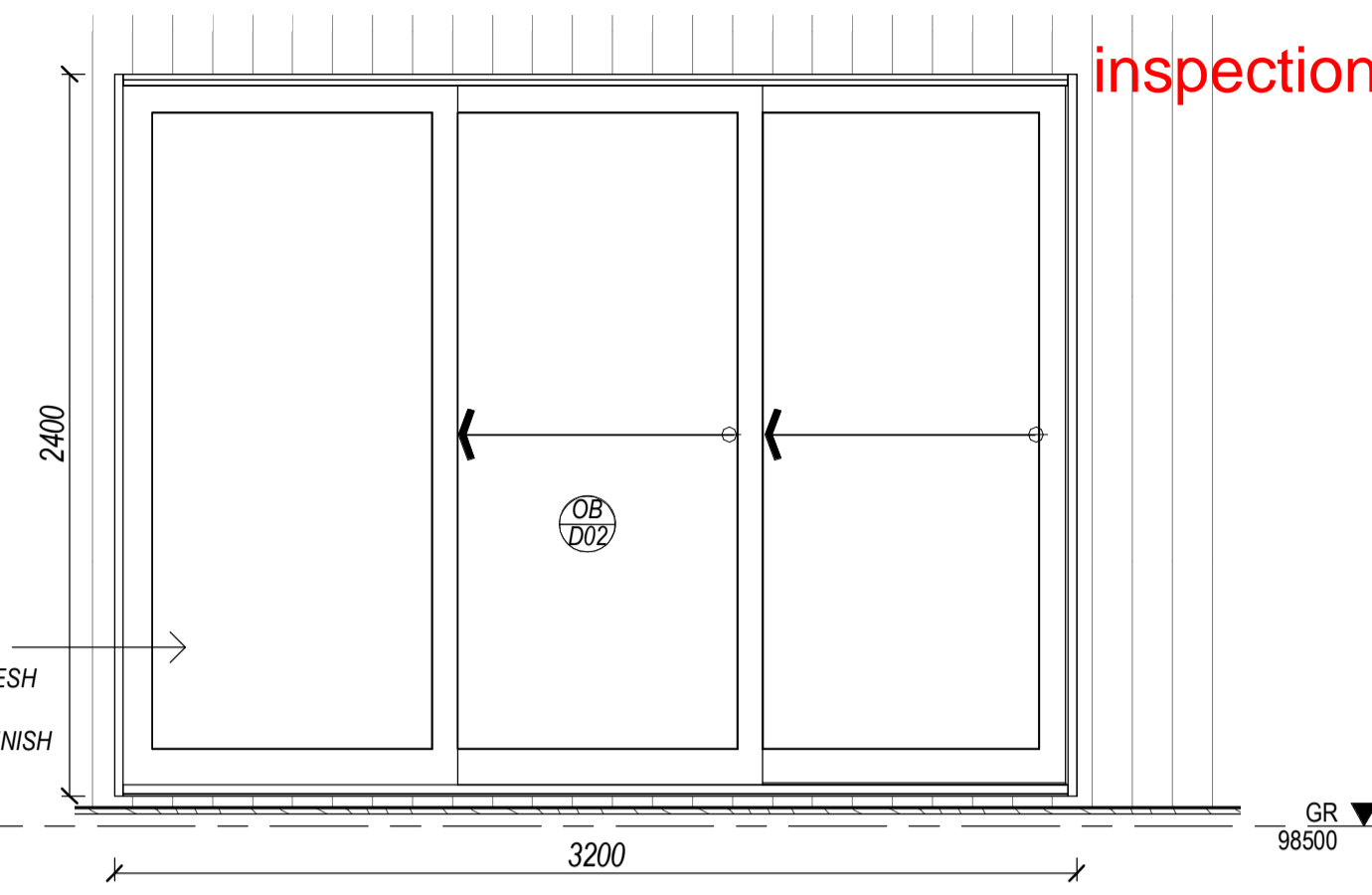

2 DOOR 02  
1:25

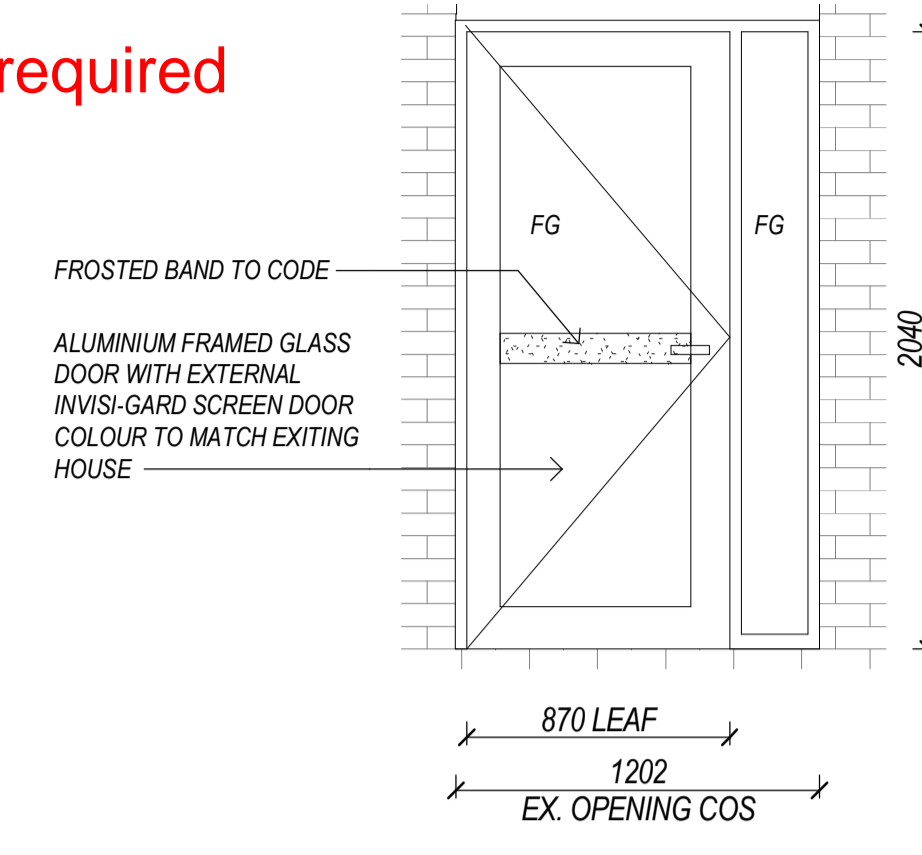

5 DOOR 04  
1:25

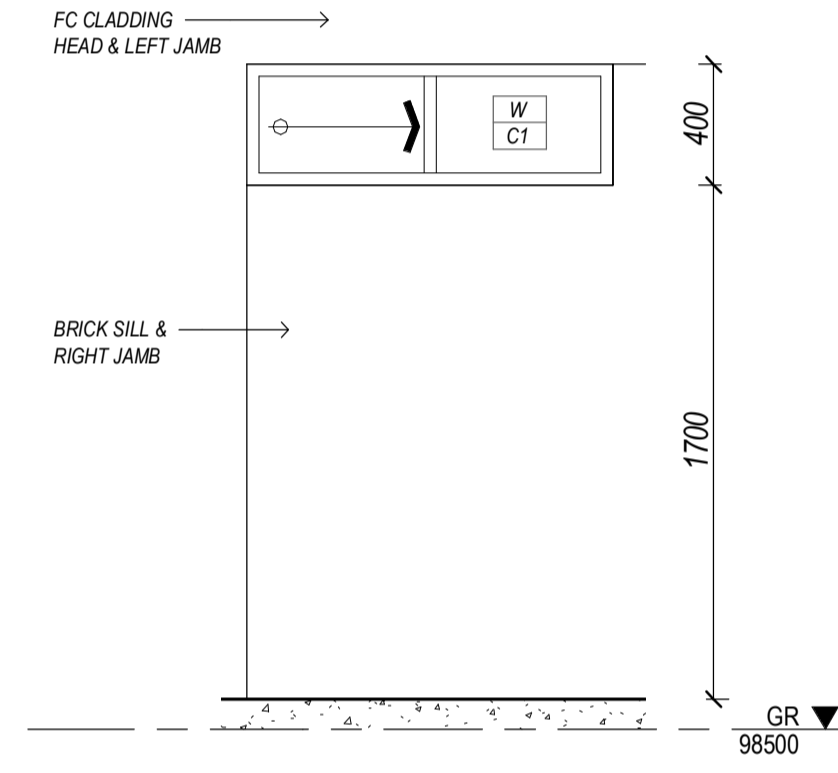

3 WINDOW C1  
1:25

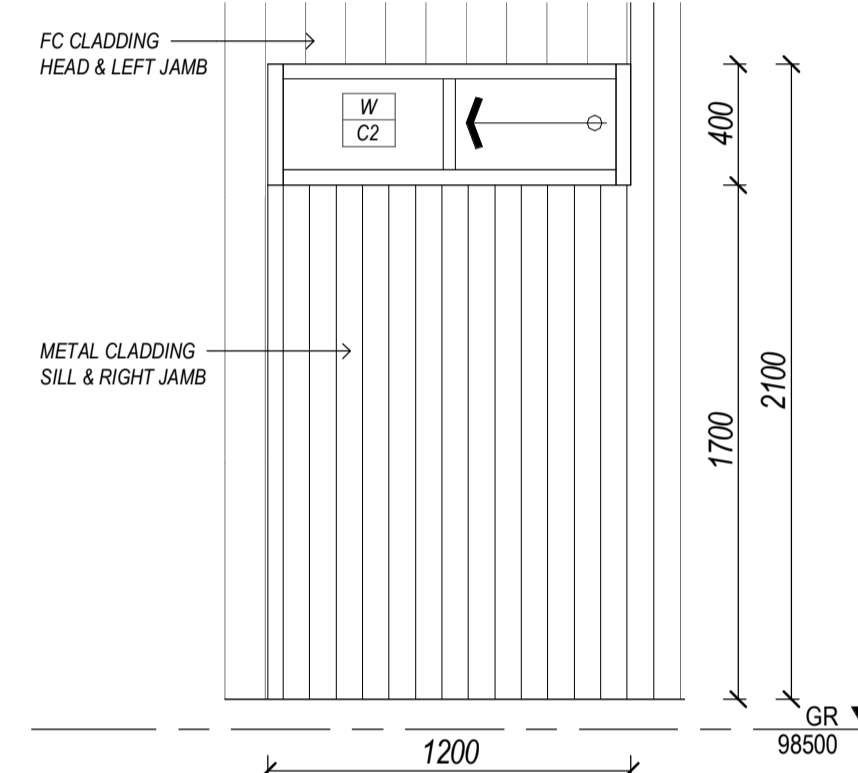

4 WINDOW C2  
1:25

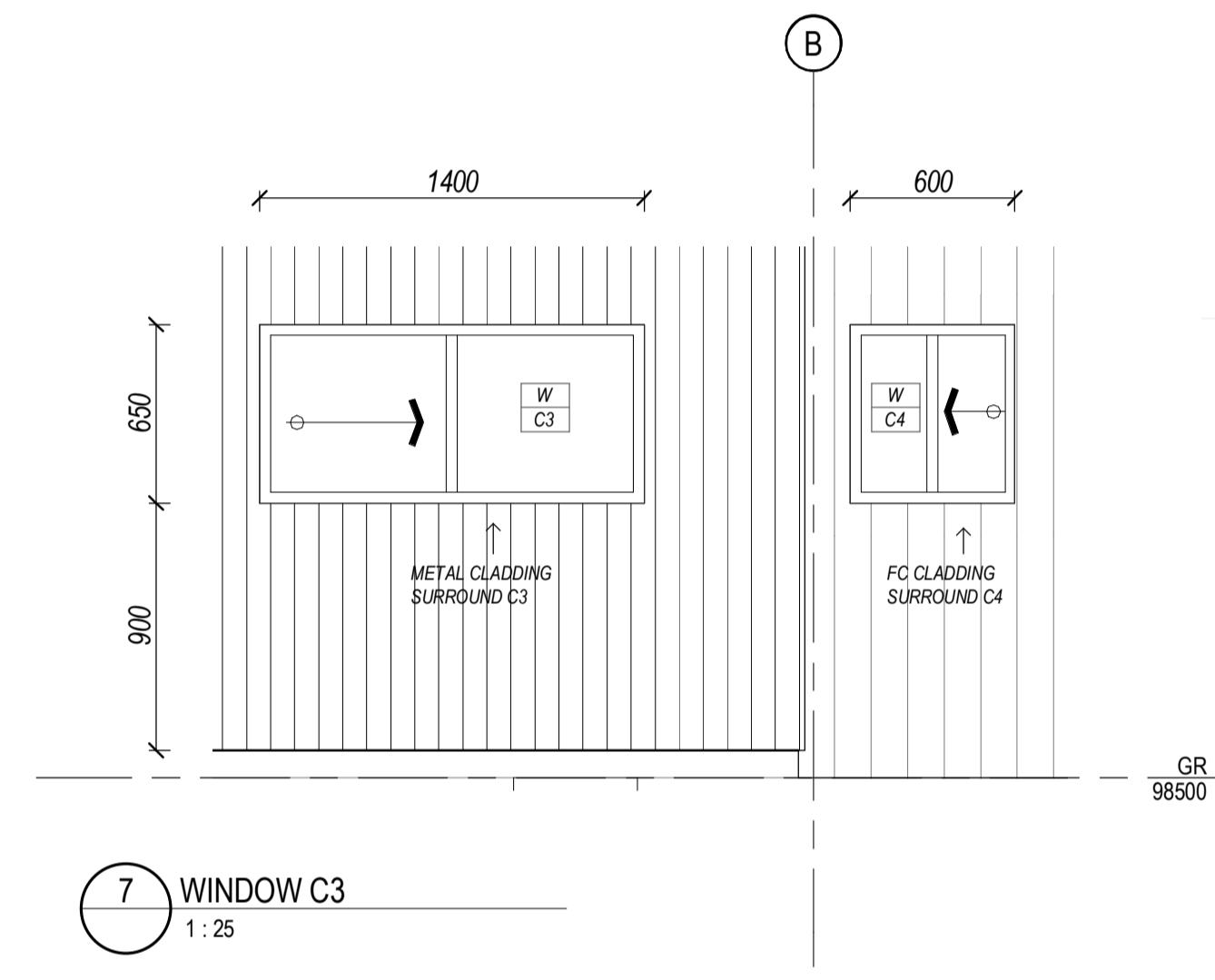

7 WINDOW C3  
1:25

LIABILITY LIMITED BY A SCHEME APPROVED UNDER PROFESSIONAL STANDARDS LEGISLATION  
Member  
AIBS Australian Institute of Building Surveyors Professional Standards Scheme

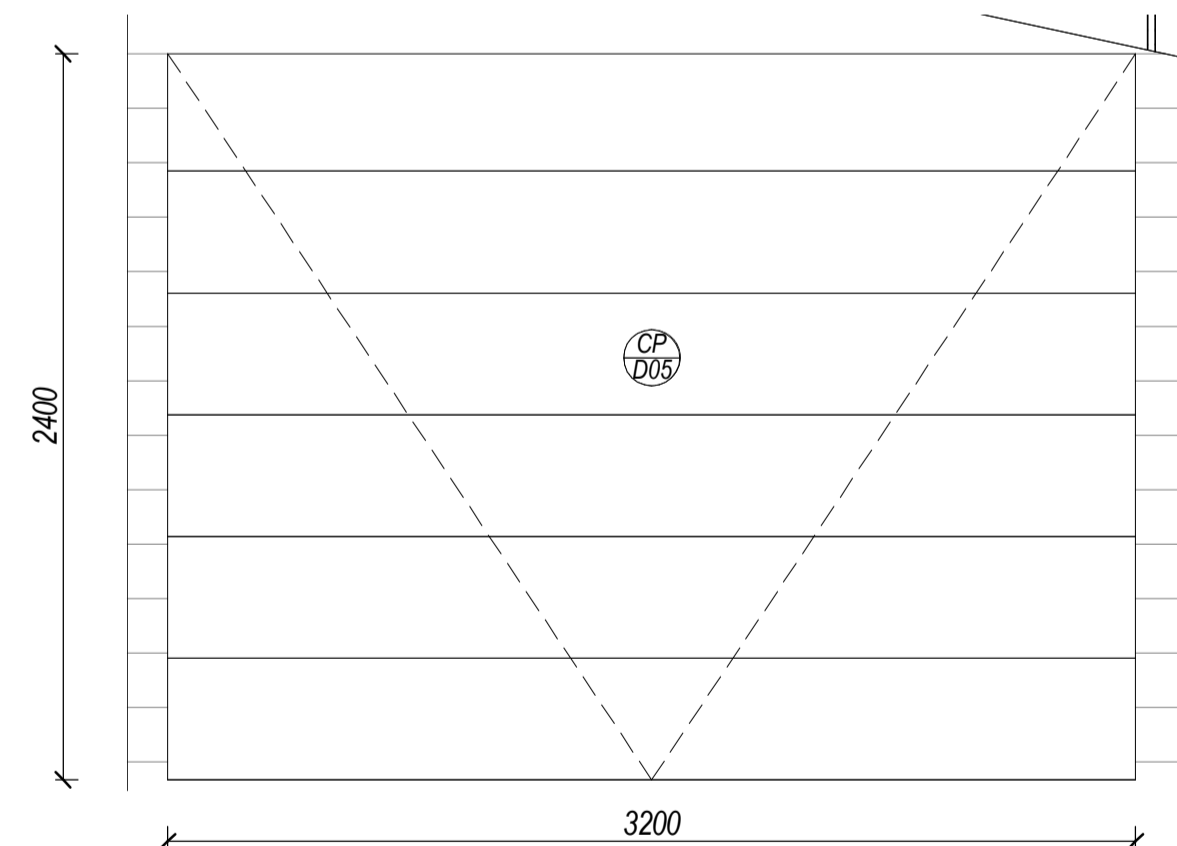

6 PANEL LIFT DOOR  
1:25

REV.	DESCRIPTION	DATE
P3	BUILDER UPDATE	24.02.2025
P2	TENDER CLARIFICATION	13.09.2024
P1	TENDER ISSUE	20.07.2024

CO-ORDINATION ISSUE  
24.02.2025

**ceccato**  
architects+

124 Petrie Terrace, Petrie Terrace Queensland 4000  
Australia  
FACSIMILE +617 3368 1062 TELEPHONE +617 3369 1899

Client  
PATTERSON RESIDENCE

Drawing Title  
GLAZING SCHEDULE

Project  
MULTI PURPOSE EXTENSION  
17 PICTON DRIVE, ALEXANDRA HILLS, QLD

Scale:	Date:
1:25 @ A1	
Project Architect:	Drawn:
Designer:	Author:
Co-ordinated:	Checker:
Project No.	Drawing Number:
66801	A601
Revision:	
P3	

Copyright CECCATO + ASSOCIATES, Architects Pty Ltd [ACN 639 861 206].  
All rights reserved. This work is covered by copyright and cannot be reproduced or copied in any form or by any means (graphic, electronic or mechanical including photocopying) without the written permission of Ceccato + Associates, Architects. Any license, express or implied, to use this document for any purpose whatsoever is restricted to the terms of the written agreement between Ceccato + Associates, Architects and the instructing party.  
All dimensions must be taken from site and/or verified before commencement of work. Approval by the Architects of this drawing for the job use is for the design concept only and does not relieve the contractor or builder of any of his responsibilities under the contract.

## CSR5605.2.2 - Cemintel Sheets - Direct Fixed - Timber Frame

*Cemintel sheet cladding.*

*Wall wrap.*

*Lining material as per components to external side.*

*Timber studs at 600mm maximum centres.*

*Cavity insulation as per components.*

*Lining material as per components to internal side.*



**File No. 00066267**

LIABILITY LIMITED BY A SCHEME APPROVED UNDER  
PROFESSIONAL STANDARDS LEGISLATION



Member  
Australian Institute of Building Surveyors  
Professional Standards Scheme