

REV	DATE	COMMENTS
A	2024/06/11	ISSUE FOR REVIEW
B	2024/06/15	ISSUE FOR PRE DA
C	2024/07/11	CONCEPT 7 FOR PRE CDC
D	2024/08/02	ISSUE FOR CDC
E	2024/08/14	ISSUE FOR INFORMATION
F	2024/08/29	ISSUE FOR INFORMATION
G	2024/09/25	ISSUE FOR CDC RFI

DRN	CHKD	VRFD	PROJECT
NJH	CRH		BINDA ST ALTS AND ADDS
CRH	CRH		
CRH	CRH		
DOS	CRH		
DOS	CRH		
DOS	CRH		
CRH	CRH		

CLIENT: Geoffrey & Debbie Knoke

SITE: 37 Binda street Hawks Nest NSW, 2324

DRAWING: SITE PLAN

WORK IN FIGURED DIMENSIONS IN PREFERENCE TO SCALE. CHECK DIMENSIONS AND LEVELS ON SITE PRIOR TO THE ORDERING OF MATERIALS OR THE COMPLETION OF WORKSHOP DRAWINGS. IF IN DOUBT ASK. REPORT ALL ERRORS AND OMISSIONS.

C:\Users\Nick\Documents\0195 - Binda Street_with carport.rvt

DRAWN:	DATE:	SCALE:
NJH	JUN 2024	1:100@ A1 1:200@ A3

PROJECT No:	PHASE:	DRAWING No:	REV:
0195	DA	A-010	G

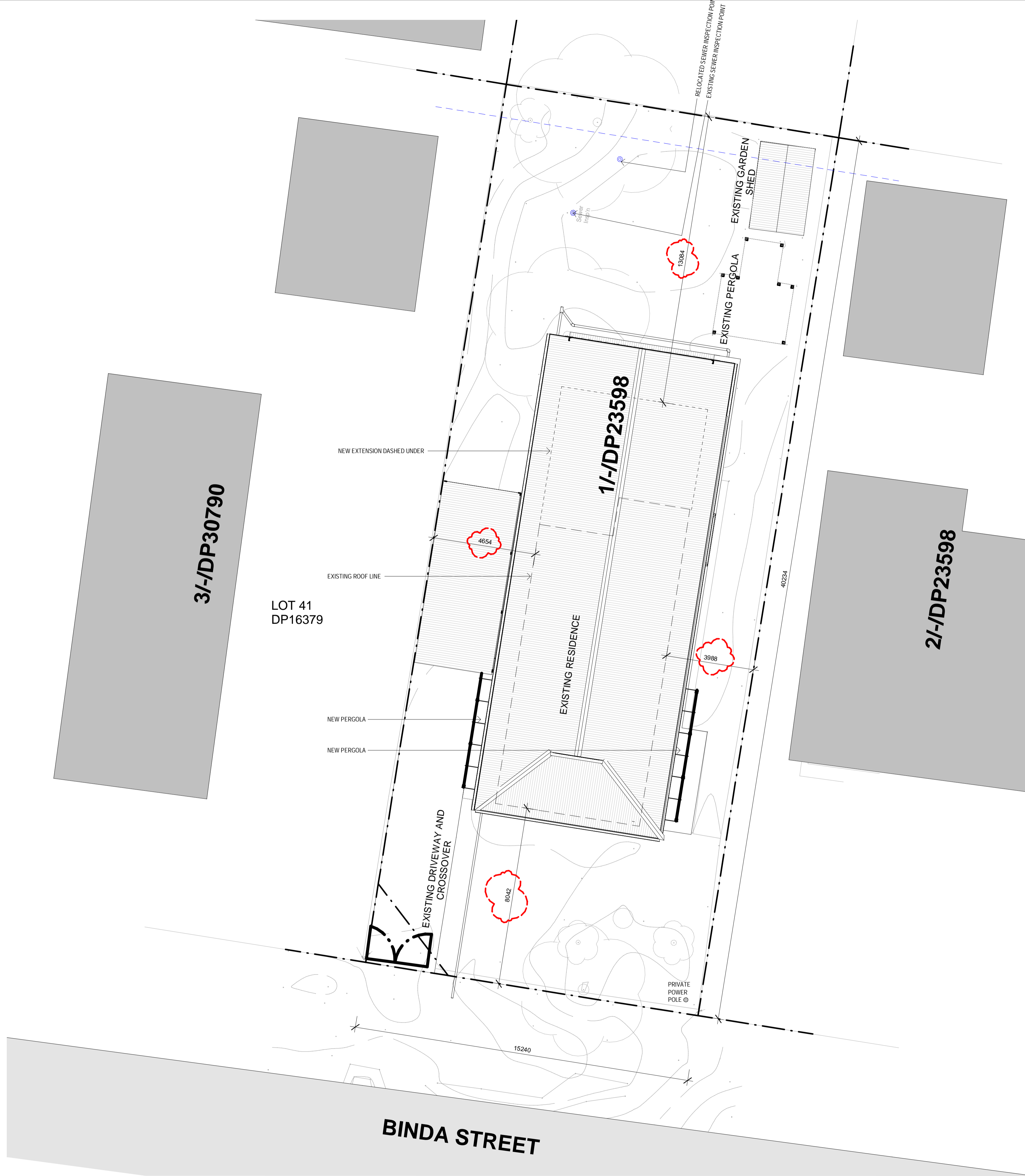

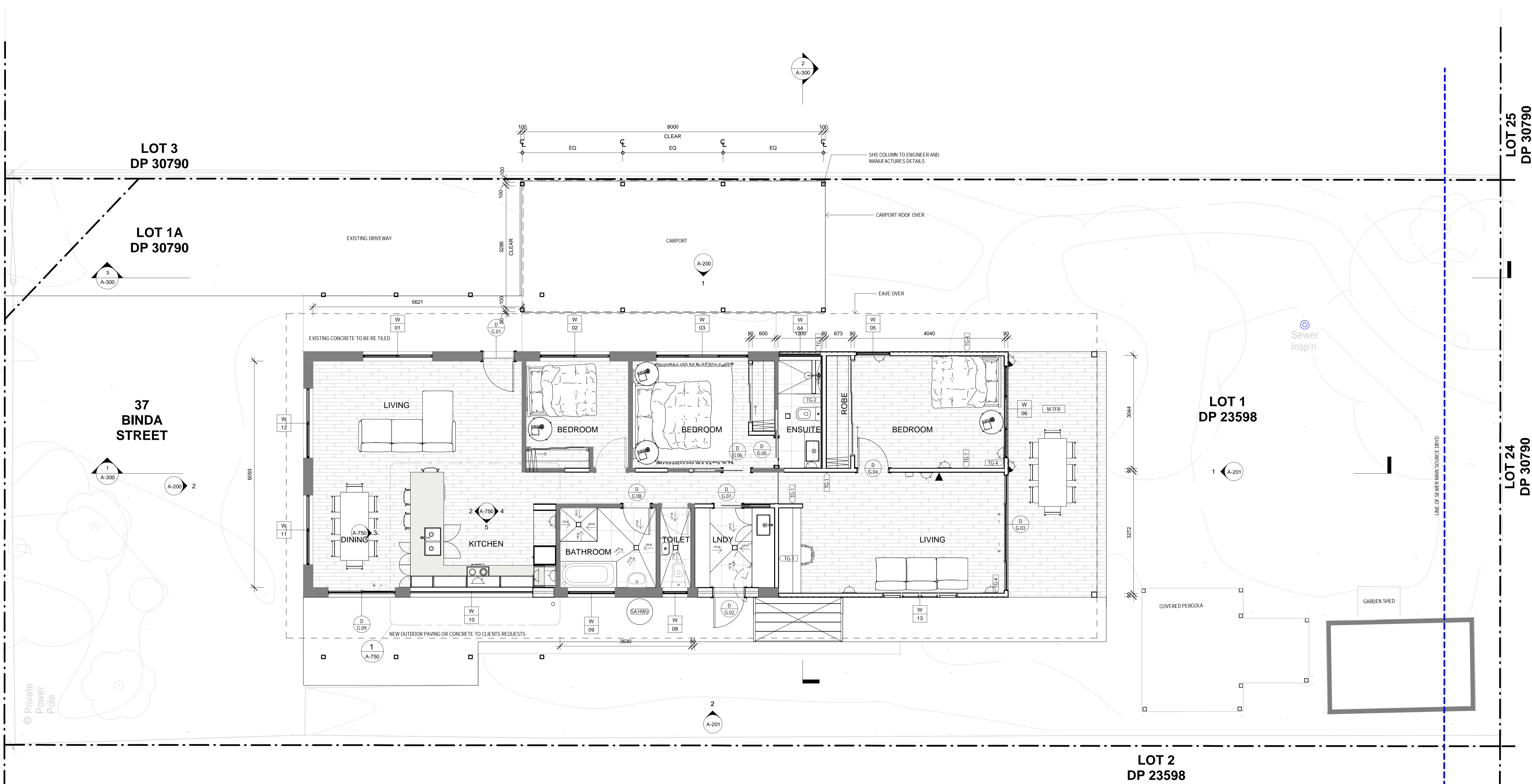

Candice Andrews
 M.Architecture, B.Arts in Architecture
 Registered Architect 10267 (NSWARB)
 PHONE: 0477559997
 EMAIL: info@cnaesignstudio.com
 ADDRESS: MEDOWIE, NSW, 2318
 WEBSITE: www.cnaesignstudio.com

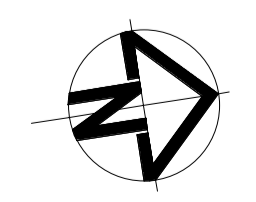

REV	DATE	COMMENTS
A	2024/06/11	ISSUE FOR REVIEW
B	2024/06/15	ISSUE FOR PRE DA
C	2024/07/11	CONCEPT 7 FOR PRE CDC
D	2024/08/02	ISSUE FOR CDC
E	2024/08/14	ISSUE FOR INFORMATION
F	2024/08/29	ISSUE FOR INFORMATION
G	2024/09/02	ISSUE FOR CDC
H	2024/09/25	ISSUE FOR CDC RFI

PROJECT: **BINDA ST ALTS AND ADDS**
 CLIENT: **Geoffrey & Debbie Knoke**

SITE: **37 Binda street Hawks Nest NSW, 2324**
 DRAWING: **GROUND FLOOR PLAN**

WORK IN FIGURED DIMENSIONS IN PREFERENCE TO SCALE. CHECK DIMENSIONS AND LEVELS ON SITE PRIOR TO THE ORDERING OF MATERIALS OR THE COMPLETION OF WORKSHOP DRAWINGS. IF IN DOUBT ASK. REPORT ALL ERRORS AND OMISSIONS.
 C:\Users\Nick\Documents\0195 - Binda Street_with carport.rvt
 DRAWN: **NJH** DATE: **JUN 2024** SCALES: **1:50@A1**
1:100@A3
 PROJECT No: **0195** PHASE: **DA** DRAWING No: **A-100** REV: **H**

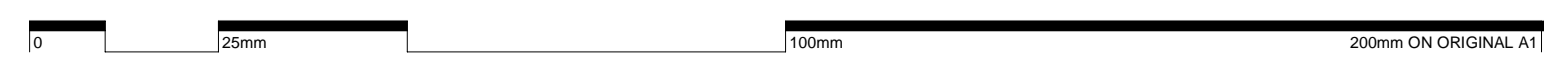

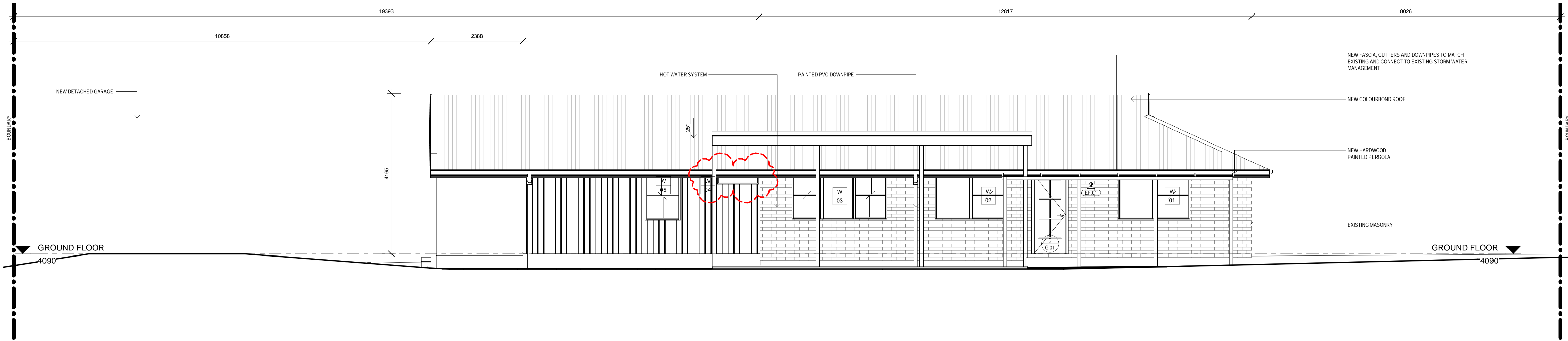

1 WEST ELEVATION
1 : 50

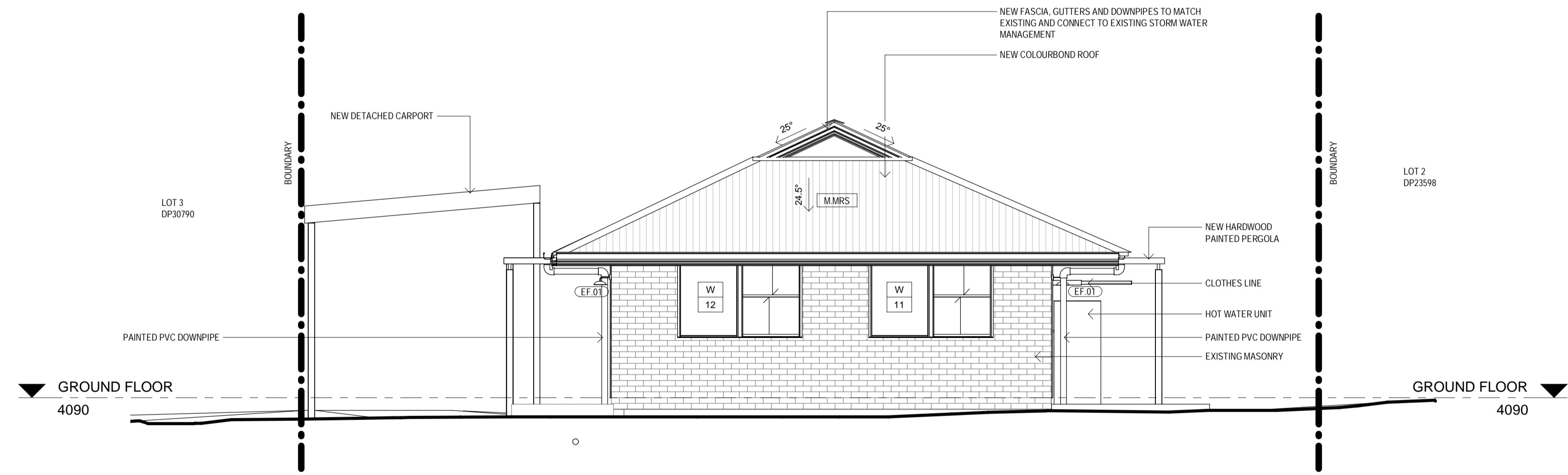

2 SOUTH ELEVATION
1 : 50

REV	DATE	COMMENTS
A	2024/06/11	ISSUE FOR REVIEW
B	2024/06/15	ISSUE FOR PRE DA
C	2024/07/11	CONCEPT 7 FOR PRE CDC
D	2024/08/02	ISSUE FOR CDC
E	2024/08/14	ISSUE FOR INFORMATION
F	2024/08/29	ISSUE FOR INFORMATION
G	2024/09/02	ISSUE FOR CDC
H	2024/09/25	ISSUE FOR CDC RFI

PROJECT: **BINDA ST ALTS AND ADDS**
CLIENT: **Geoffrey & Debbie Knoke**

SITE: **37 Binda street Hawks Nest NSW, 2324**
DRAWING: **ELEVATIONS - SHEET 1**

WORK IN FIGURED DIMENSIONS IN PREFERENCE TO SCALE. CHECK DIMENSIONS AND LEVELS ON SITE PRIOR TO THE ORDERING OF MATERIALS OR THE COMPLETION OF WORKSHOP DRAWINGS. IF IN DOUBT ASK. REPORT ALL ERRORS AND OMISSIONS.
C:\Users\Nick\Documents\0195 - Binda Steel_with carport.rvt
DRAWN: **NJH** DATE: **JUN 2024** SCALES: **1:50@A1**
1:100@A3
PROJECT No: **0195** PHASE: **DA** DRAWING No: **A-200** REV: **H**

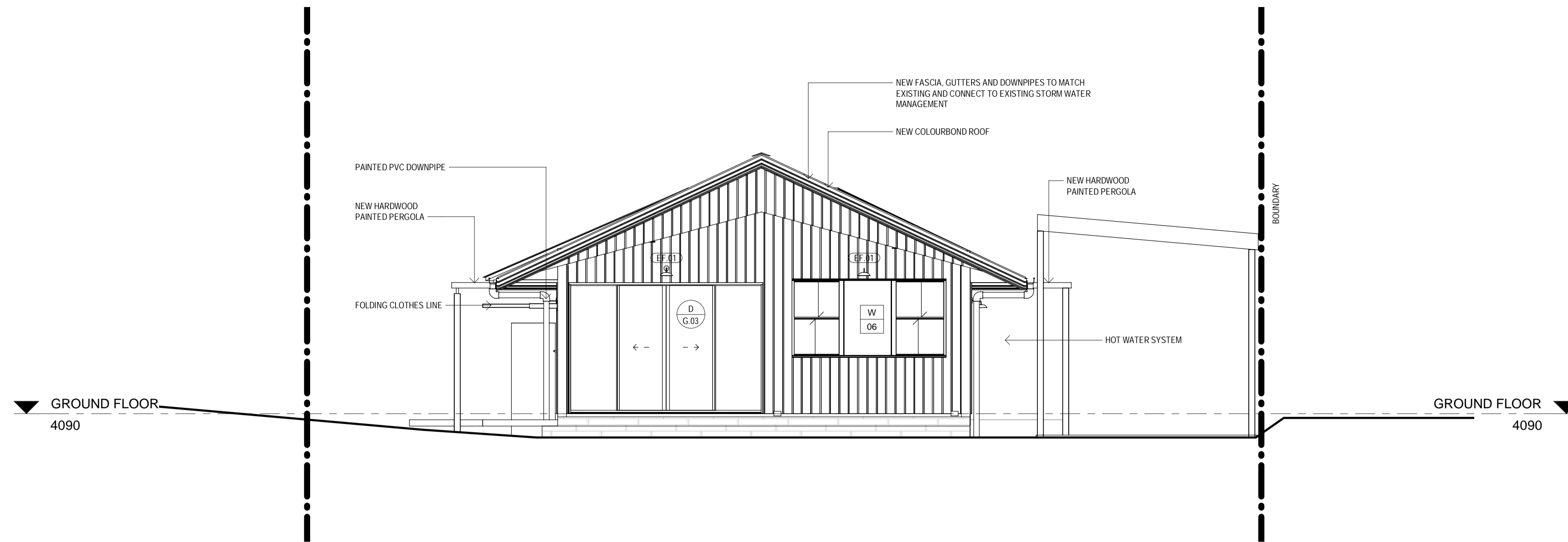

1 NORTH ELEVATION
1 : 50

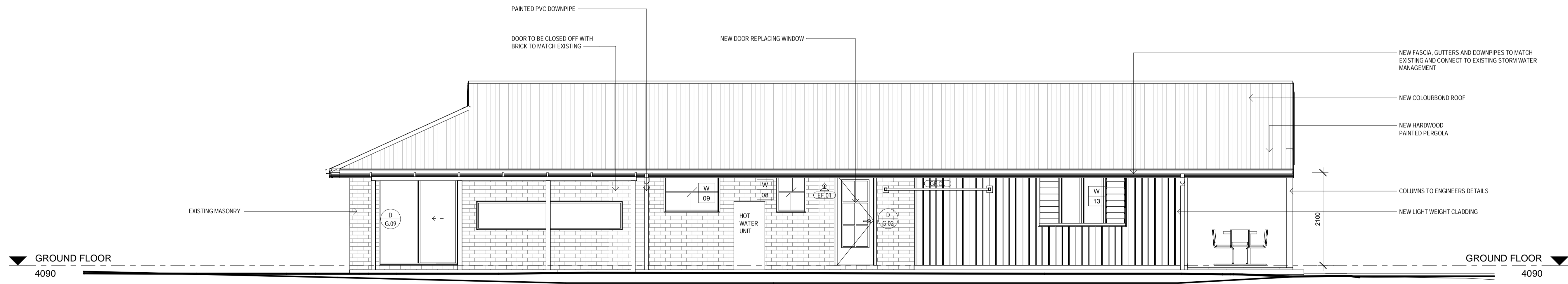

2 EAST ELEVATION
1 : 50

REV	DATE	COMMENTS
A	2024/06/11	ISSUE FOR REVIEW
B	2024/06/15	ISSUE FOR PRE DA
C	2024/07/11	CONCEPT 7 FOR PRE CDC
D	2024/08/02	ISSUE FOR CDC
E	2024/08/14	ISSUE FOR INFORMATION
F	2024/08/29	ISSUE FOR INFORMATION
G	2024/09/02	ISSUE FOR CDC
H	2024/09/25	ISSUE FOR CDC RFI

DRN	CHKD	VRFD	PROJECT
NJH	CRH		BINDA ST ALTS AND ADDS
CRH	CRH		
CRH	CRH		
DOS	CRH		
DOS	CRH		
DOS	CRH		
CRH	CRH		
CRH	CRH		

CLIENT: Geoffrey & Debbie Knoke

SITE: 37 Binda street Hawks Nest NSW, 2324

DRAWING: ELEVATIONS - SHEET 2

WORK IN FIGURED DIMENSIONS IN PREFERENCE TO SCALE. CHECK DIMENSIONS AND LEVELS ON SITE PRIOR TO THE ORDERING OF MATERIALS OR THE COMPLETION OF WORKSHOP DRAWINGS. IF IN DOUBT ASK. REPORT ALL ERRORS AND OMISSIONS.

C:\Users\Nick\Documents\0195 - Binda Steel_with carport.rvt

DRAWN: NJH DATE: JUN 2024 SCALES: 1:50@A1 1:100@A3

PROJECT No: 0195 PHASE: DA DRAWING No: A-201 REV: H